

Legend

Addresses

2018Aerials



Parcels

DevZones1

□ others

□ A-1

□ A-2

□ A-3

□ CG

□ CHI

□ CI

□ CN

□ CSV

□ ESA-2

□ I

□ ILW

□ MUD-I

□ PRD

□ PRRD

□ RMF-1

□ RMF-2

□ RO

□ RR

□ RSF-1

□ RSF-2

□ RSF-3

□ RSF/MH-1

□ RSF/MH-2

□ RSF/MH-3

□ DEFAULT

2018 Flood Zones

■ 0.2 PCT ANNUAL CHANCE

■ A

■ AE

■ AH

LidarElevations



Columbia County, FLA - Building & Zoning Property Map

Printed: Fri Oct 09 2020 15:54:30 GMT-0400 (Eastern Daylight Time)

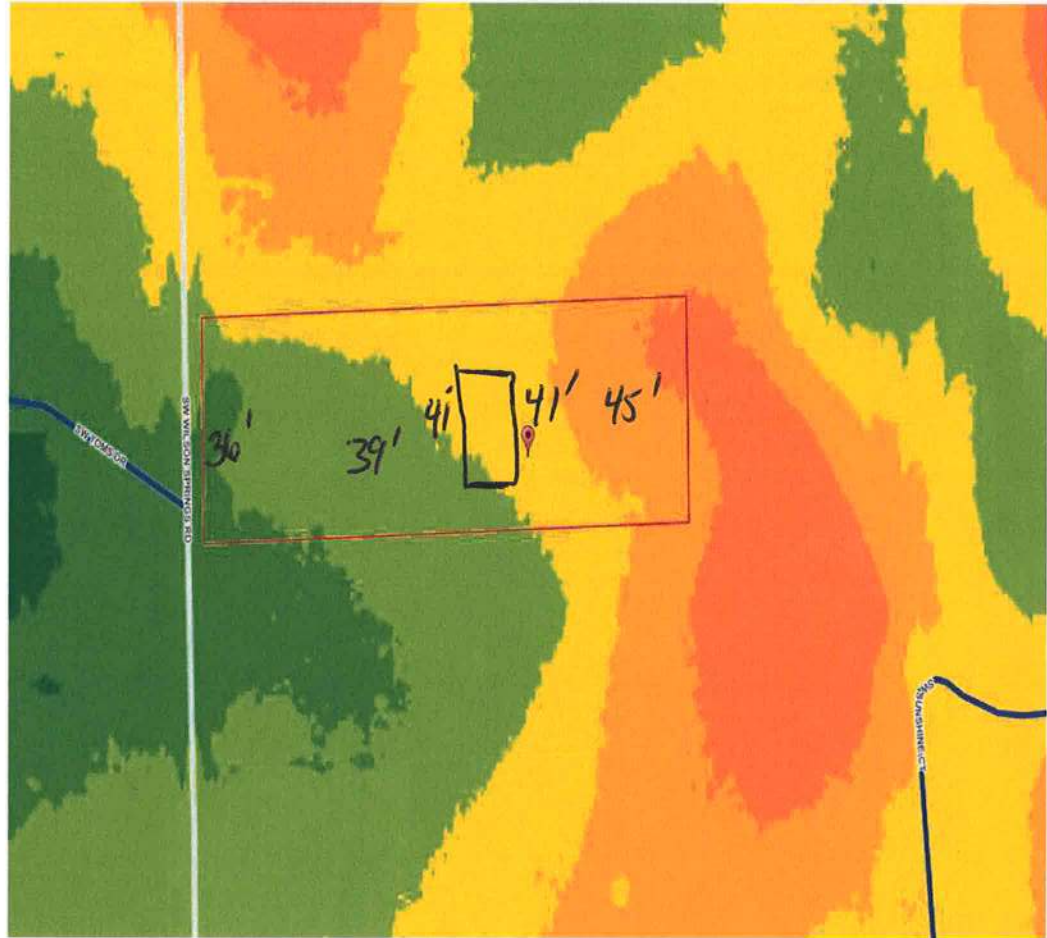

Parcel Information

Parcel No: 06-7S-16-04143-109

Owner: O'SHELL WILLIAM J JR &

Subdivision: SANTA FE WOODS

Lot: 9

Acres: 5.010439

Deed Acres: 5.01 Ac

District: District 2 Rocky Ford

Future Land Uses: Agriculture - 3

Flood Zones:

Official Zoning Atlas: A-3

All data, information, and maps are provided "as is" without warranty or any representation of accuracy, timeliness of completeness. Columbia County, FL makes no warranties, express or implied, as to the use of the information obtained here. There are no implied warranties of merchantability or fitness for a particular purpose. The requester acknowledges and accepts all limitations, including the fact that the data, information, and maps are dynamic and in a constant state of maintenance, and update.