

Mobile Home Permit Worksheet

Installer: Rodney Carmichael License # 1H/1025656
 Address of home being installed: 1139 NE Omar Terrace
Lake City, FL 32055
 Manufacturer: Live Oak Length x width: 32 x 80

NOTE: if home is a single wide fill out one half of the blocking plan
 if home is a triple or quad wide sketch in remainder of home
 I understand Lateral Arm Systems cannot be used on any home (new or used)
 where the sidewall ties exceed 5 ft 4 in.

Installer's initials RC

Typical pier spacing

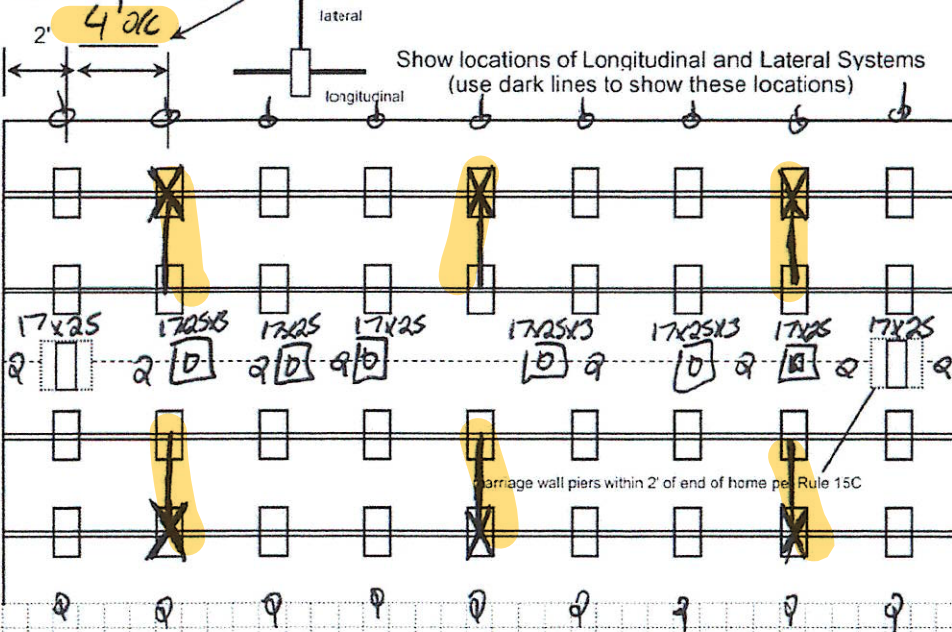

Anthony Islam

07-14-2023

Application Number: _____ Date: _____

New Home ☒ Used Home ☐

Home installed to the Manufacturer's Installation Manual
 Home is installed in accordance with Rule 15-C ☒

Single wide ☐ Wind Zone II ☒ Wind Zone III ☐

Double wide ☒ Installation Decal # 102278

Triple/Quad ☐ Serial # LDHGA1DD23476AB

PIER SPACING TABLE FOR USED HOMES

Load bearing capacity	Footer size (sq in)	16" x 16" (256)	18 1/2" x 18 1/2" (342)	20" x 20" (400)	22" x 22" (484)*	24" x 24" (576)*	26" x 26" (676)
1000 psf		3'	4'	5'	6'	7'	8'
1500 psf		4' 6"	6'	7'	8'	8'	8'
2000 psf		6'	8'	8'	8'	8'	8'
2500 psf		7' 6"	8'	8'	8'	8'	8'
3000 psf		8'	8'	8'	8'	8'	8'
3500 psf		8'	8'	8'	8'	8'	8'

* interpolated from Rule 15C-1 pier spacing table.

PIER PAD SIZES

I-beam pier pad size 17x25
 Perimeter pier pad size 16x16
 Other pier pad sizes (required by the mfg.) 17x25x3

Draw the approximate locations of marriage wall openings 4 foot or greater. Use this symbol to show the piers.

List all marriage wall openings greater than 4 foot and their pier pad sizes below.

Opening Pier pad size
per live oak diagram
or 8' o/c

TIEDOWN COMPONENTS

Longitudinal Stabilizing Device (LSD)
 Manufacturer Oliver 1101 LV
 Longitudinal Stabilizing Device w/ Lateral Arms
 Manufacturer Oliver 1101 LV

POPULAR PAD SIZES

Pad Size	Sq In
16 x 16	256
16 x 18	288
18.5 x 18.5	342
16 x 22.5	360
17 x 22	374
13 1/4 x 26 1/4	348
20 x 20	400
17 3/16 x 25 3/16	441
17 1/2 x 25 1/2	446
24 x 24	576
26 x 26	676

ANCHORS

4 ft 5 ft

FRAME TIES

within 2' of end of home,
 spaced at 5' 4" oc ☒

OTHER TIES

Sidewall Number 28
 Longitudinal 6
 Marriage wall 8
 Shearwall 2

Mobile Home Permit Worksheet

Application Number: _____ Date: _____

POCKET PENETROMETER TEST

The pocket penetrometer tests are rounded down to _____ psf
or check here to declare 1000 lb. soil ☒ without testing.

x assumed 1000 x /

x /

POCKET PENETROMETER TESTING METHOD

1. Test the perimeter of the home at 6 locations.
2. Take the reading at the depth of the footer.
3. Using 500 lb. increments, take the lowest reading and round down to that increment.

x /

x /

x /

TORQUE PROBE TEST

The results of the torque probe test is _____ inch pounds or check
here if you are declaring 5' anchors without testing. A test
showing 275 inch pounds or less will require 5 foot anchors.

Note: A state approved lateral arm system is being used and 4 ft.
anchors are allowed at the sidewall locations. I understand 5 ft
anchors are required at all centerline tie points where the torque test
reading is 275 or less and where the mobile home manufacturer may
requires anchors with 4000 lb holding capacity.

RC

Installer's initials

ALL TESTS MUST BE PERFORMED BY A LICENSED INSTALLER

Installer Name Rodney Carmichael

Date Tested 6-12-23

Electrical

Connect electrical conductors between multi-wide units, but not to the main power
source. This includes the bonding wire between multi-wide units. Pg. 12-25

Plumbing

Connect all sewer drains to an existing sewer tap or septic tank. Pg. 12-25

Connect all potable water supply piping to an existing water meter, water tap, or other
independent water supply systems. Pg. 18-30

Site Preparation

Debris and organic material removed
Water drainage: Natural Swale Pad ☒ Other _____

Fastening multi wide units

Floor: Type Fastener: lag Length: 6" Spacing: 1'0K
Walls: Type Fastener: screw Length: 4" Spacing: 2'0K
Roof: Type Fastener: lag Length: 6" Spacing: 3'0K
For used homes a min. 30 gauge, 8" wide, galvanized metal strip
will be centered over the peak of the roof and fastened with galv.
roofing nails at 2" on center on both sides of the centerline.

Gasket (weatherproofing requirement)

I understand a properly installed gasket is a requirement of all new and used
homes and that condensation, mold, mildew and buckled marriage walls are
a result of a poorly installed or no gasket being installed. I understand a strip
of tape will not serve as a gasket.

Installer's initials RC

Type gasket rolled beam
Pg. 18-35

Installed:
Between Floors Yes ☒
Between Walls Yes ☒
Bottom of ridgebeam Yes ☒

Weatherproofing

The bottomboard will be repaired and/or taped. Yes ☒ Pg. 25-30
Siding on units is installed to manufacturer's specifications. Yes ☒
Fireplace chimney installed so as not to allow intrusion of rain water. Yes ☒

Miscellaneous

Skirting to be installed. Yes ☒ No _____
Dryer vent installed outside of skirting. Yes ☒ N/A _____
Range downflow vent installed outside of skirting. Yes ☒ N/A _____
Drain lines supported at 4 foot intervals. Yes ☒
Electrical crossovers protected. Yes ☒
Other: _____

Installer verifies all information given with this permit worksheet
is accurate and true based on the
manufacturer's installation instructions and or Rule 15C-1 & 2

Installer Signature [Signature]

Date 6-12-23

License Number: IH / 1025656 / 1 Name: RODNEY A. CARMICHAEL

Order #: 5902	Label #: 102278	Manufacturer: Live Oak	(Check Size of Home)
Homeowner: James/Diane Dishman	Year Model: 2024		Single _____
Address: 1139 NE Omar Terrace	Length & Width: 32' x 80'		Double <input checked="" type="checkbox"/> _____
City/State/Zip: Lake City	Type Longitudinal System:		Triple _____
Phone #: 904-775-4816	Type Lateral Arm System:		HUD Label #:
Date Installed:	New Home: <input checked="" type="checkbox"/> Used Home: _____		Soil Bearing / PSF:
Installed Wind Zone:	Data Plate Wind Zone:		Torque Probe / in-lbs:
			Permit #:

Note:

Wayne Frier



STATE OF FLORIDA
INSTALLATION CERTIFICATION LABEL

102278	
LABEL #	DATE OF INSTALLATION
RODNEY A. CARMICHAEL	
NAME	
IH / 1025656 / 1	5902
LICENSE #	ORDER #
CERTIFIES THAT THE INSTALLATION OF THIS MOBILE HOME IS IN ACCORDANCE WITH FLORIDA STATUTES 320.8249, 320.8325 AND RULES OF THE HIGHWAY SAFETY AND MOTOR VEHICLES.	

INSTRUCTIONS

PLEASE WRITE DATE OF
INSTALLATION AND AFFIX
LABEL NEXT TO HUD LABEL.
USE PERMANENT INK PEN
OR MARKER ONLY.
COMPLETE INFORMATION
ABOVE AND KEEP ON FILE
FOR A MINIMUM OF 2 YEARS.
YOU ARE REQUIRED TO
PROVIDE COPIES WHEN
REQUESTED.

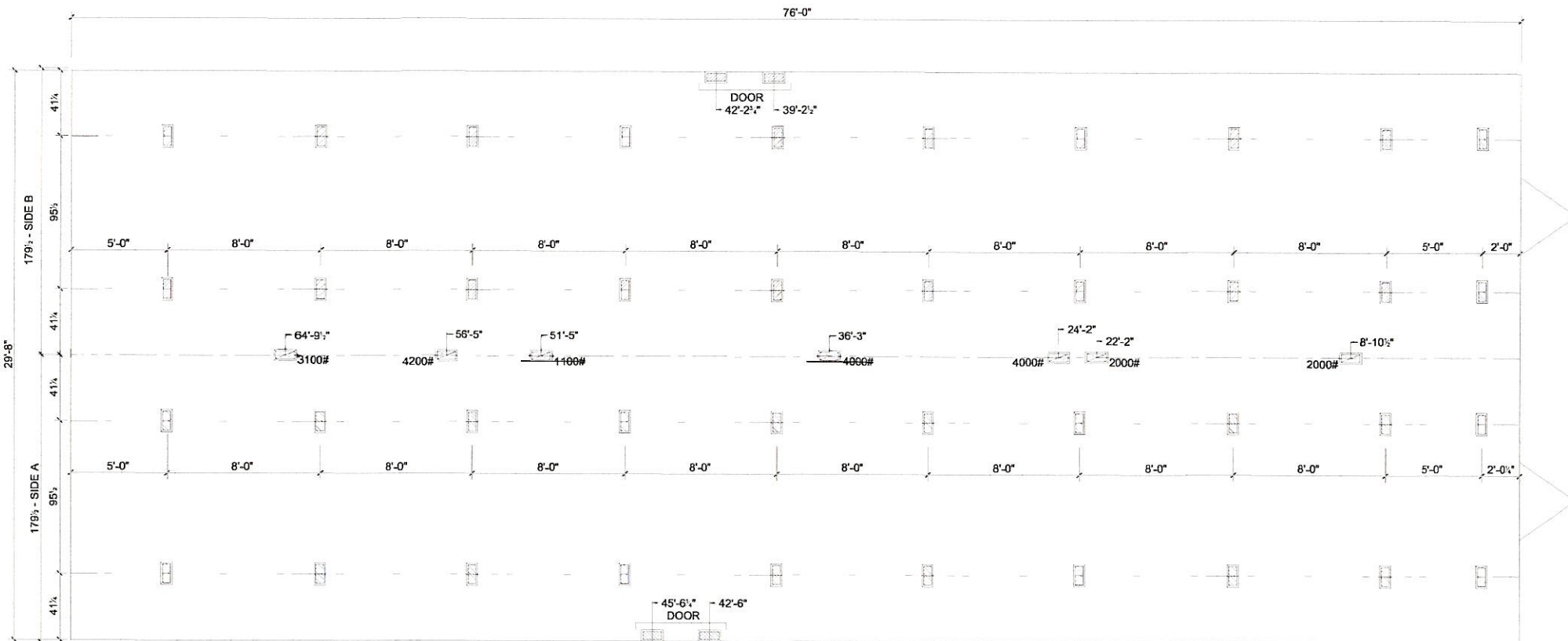

● TIEDOWN LOCATIONS (FOR CONCRETE SLAB SET)

□ MARRIAGE LINE OPENING SUPPORT PIER/TYP.

□ SUPPORT PIER/TYP.

FOUNDATION NOTES:

- THIS DRAWING IS DESIGNED FOR THE STANDARD WIND ZONE AND IS TO BE USED IN CONJUNCTION WITH THE INSTALLATION MANUAL AND ITS SUPPLEMENTS.

- FOOTINGS ARE SHOWN FOR EXAMPLE ONLY QUANTITY AND SPACING MAY VARY BASED ON PAD TYPE, SOIL CONDITION, ETC.

- FOOTINGS ARE REQUIRED AT SUPPORT POSTS, SEE INSTALLATION MANUAL FOR REQUIREMENTS.

6-29-2011

Live Oak Homes
MODEL: S-3725A - 32 X 76
5-BEDROOM / 2-BATH

- MAIN ELECTRICAL
- ELECTRICAL CROSSOVER
- WATER INLET
- WATER CROSSOVER (IF ANY)
- GAS INLET (IF ANY)
- GAS CROSSOVER (IF ANY)
- DUCT CROSSOVER
- SEWER DROPS
- RETURN AIR (W/OPT. HEAT PUMP OH DUCT)
- SUPPLY AIR (W/OPT. HEAT PUMP OH DUCT)



S-3725A - 4' STRETCH