

Mobile Home Permit Worksheet

Installer: James Foley License # FH1078636

Address of home being installed _____

Manufacturer _____ Length x width _____

NOTE: if home is a single wide fill out one half of the blocking plan
if home is a triple or quad wide sketch in remainder of home
I understand Lateral Arm Systems cannot be used on any home (new or used)
where the sidewall ties exceed 5 ft 4 in.

Installer's initials _____

Typical pier spacing

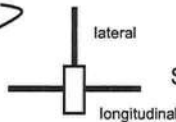

Show locations of Longitudinal and Lateral Systems
(use dark lines to show these locations)

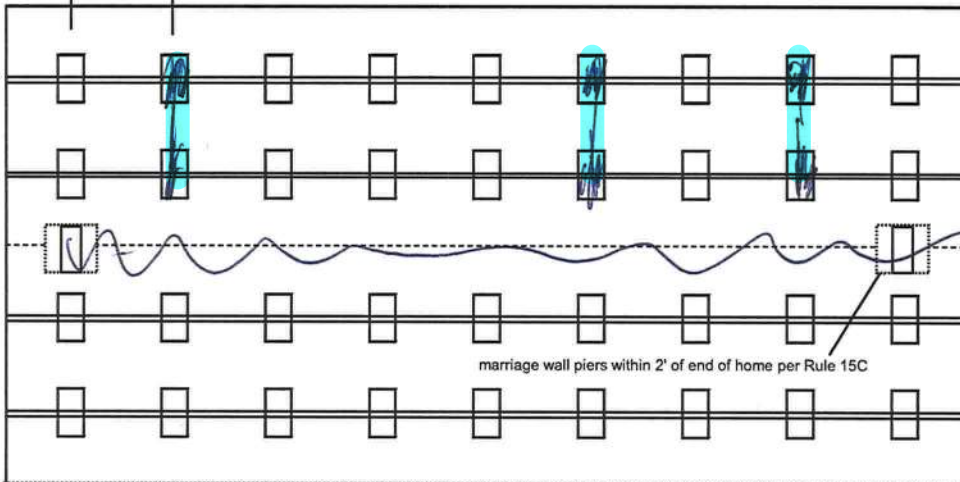

marriage wall piers within 2' of end of home per Rule 15C



Anthony Islam

02-14-2022

Application Number: _____ Date: _____

New Home ☐ Used Home ☒

Home installed to the Manufacturer's Installation Manual
Home is installed in accordance with Rule 15-C ☒

Single wide ☒ Wind Zone II ☐ Wind Zone III ☐

Double wide ☐ Installation Decal # 84887

Triple/Quad ☐ Serial # _____

PIER SPACING TABLE FOR USED HOMES

Load bearing capacity	Footer size (sq in)	16" x 16" (256)	18 1/2" x 18 1/2" (342)	20" x 20" (400)	22" x 22" (484)*	24" x 24" (576)*	26" x 26" (676)
1000 psf		3'	4'	5'	6'	7'	8'
1500 psf		4' 6"	6'	7'	8'	8'	8'
2000 psf		6'	8'	8'	8'	8'	8'
2500 psf		7' 6"	8'	8'	8'	8'	8'
3000 psf		8'	8'	8'	8'	8'	8'
3500 psf		8'	8'	8'	8'	8'	8'

* interpolated from Rule 15C-1 pier spacing table.

PIER PAD SIZES

I-beam pier pad size 17 1/2 x 22 1/2

Perimeter pier pad size 16 x 16

Other pier pad sizes (required by the mfg.) _____

☐ Draw the approximate locations of marriage wall openings 4 foot or greater. Use this symbol to show the piers.

List all marriage wall openings greater than 4 foot and their pier pad sizes below.

Opening	Pier pad size
<u>None</u>	

TIEDOWN COMPONENTS

Longitudinal Stabilizing Device (LSD)

Manufacturer _____

Longitudinal Stabilizing Device w/ Lateral Arms

Manufacturer _____

POPULAR PAD SIZES

Pad Size	Sq In
16 x 16	256
16 x 18	288
18.5 x 18.5	342
16 x 22.5	360
17 x 22	374
13 1/4 x 26 1/4	348
20 x 20	400
17 3/16 x 25 3/16	441
17 1/2 x 25 1/2	446
24 x 24	576
26 x 26	676

ANCHORS

4 ft

5 ft

FRAME TIES

within 2' of end of home spaced at 5' 4" oc

OTHER TIES

	Number
Sidewall	<u>24</u>
Longitudinal	<u>6</u>
Marriage wall	<u>0</u>
Shearwall	<u>1</u>

Mobile Home Permit Worksheet

Application Number: _____ Date: _____

POCKET PENETROMETER TEST

The pocket penetrometer tests are rounded down to 1600 psf or check here to declare 1000 lb. soil without testing.

X _____ X _____ X _____

POCKET PENETROMETER TESTING METHOD

1. Test the perimeter of the home at 6 locations.
2. Take the reading at the depth of the footer.
3. Using 500 lb. increments, take the lowest reading and round down to that increment.

X _____ X _____ X _____

TORQUE PROBE TEST

The results of the torque probe test is 5 inch pounds or check here if you are declaring 5' anchors without testing 5. A test showing 275 inch pounds or less will require 5 foot anchors.

Note: A state approved lateral arm system is being used and 4 ft. anchors are allowed at the side wall locations. I understand 5 ft anchors are required at all centerline tie points where the torque test reading is 275 or less and where the mobile home manufacturer may requires anchors with 4000 lb holding capacity.

Installer's initials _____

ALL TESTS MUST BE PERFORMED BY A LICENSED INSTALLER

Installer Name _____

Date Tested _____

Electrical

Connect electrical conductors between multi-wide units, but not to the main power source. This includes the bonding wire between multi-wide units. Pg. _____

Plumbing

Connect all sewer drains to an existing sewer tap or septic tank. Pg. 2

Connect all potable water supply piping to an existing water meter, water tap, or other independent water supply systems. Pg. 2



Site Preparation

Debris and organic material removed _____
Water drainage: Natural _____ Swale _____ Pad Other _____

Fastening multi wide units

Floor: Type Fastener: _____ Length: _____ Spacing: _____
Walls: Type Fastener: SW Length: _____ Spacing: _____
Roof: Type Fastener: SW Length: _____ Spacing: _____
For used homes a min. 30 gauge, 8" wide, galvanized metal strip will be centered over the peak of the roof and fastened with galv. roofing nails at 2" on center on both sides of the centerline.

Gasket (weatherproofing requirement)

I understand a properly installed gasket is a requirement of all new and used homes and that condensation, mold, mildew and buckled marriage walls are a result of a poorly installed or no gasket being installed. I understand a strip of tape will not serve as a gasket.

Installer's initials _____

Type gasket Pg. SW Installed:
Between Floors Yes _____
Between Walls Yes _____
Bottom of ridgebeam Yes _____

Weatherproofing

The bottomboard will be repaired and/or taped. Yes _____ Pg. _____
Siding on units is installed to manufacturer's specifications. Yes _____
Fireplace chimney installed so as not to allow intrusion of rain water. Yes _____

Miscellaneous

Skirting to be installed. Yes _____ No _____
Dryer vent installed outside of skirting. Yes _____ N/A _____
Range downflow vent installed outside of skirting. Yes _____ N/A _____
Drain lines supported at 4 foot intervals. Yes _____
Electrical crossovers protected. Yes _____
Other : _____

Installer verifies all information given with this permit worksheet is accurate and true based on the manufacturer's installation instructions and or Rule 15C-1 & 2

Installer Signature _____ Date 7-6-21

Identification Number 010206	Year 1986	Make OMNI	Body HS	WT-L-BHP 64	Vessel Regis. No.	Title Number 45740299
---------------------------------	--------------	--------------	------------	----------------	-------------------	--------------------------

Lien Release
Interest in the described vehicle is hereby released

By _____

Title _____

Date _____

Registered Owner:

Date of Issue

11/18/2021

KAROL JEAN GONZALEZ AND ALEJANDRO GONZALEZ FIGUEROA
15061 SR 51
LIVE OAK, FL 32060-4333

IMPORTANT INFORMATION

1. When ownership of the vehicle described herein is transferred, the seller MUST complete in full the Transfer of Title by Seller section at the bottom of the certificate of title.
2. Upon sale of this vehicle, the seller must complete the notice of sale on the reverse side of this form.
3. Remove your license plate from the vehicle.
4. See the web address below for more information and the appropriate forms required for the purchaser to title and register the vehicle, mobile home or vessel: <http://www.hsmv.state.fl.us/html/titlinf.html>

Mail To:

KAROL JEAN GONZALEZ
15061 SR 51
LIVE OAK, FL 32060-4333

CERTIFICATE OF TITLE

Identification Number 010206	Year 1986	Make OMNI	Body HS	WT-L-BHP 64	Vessel Regis. No.	Title Number 45740299
Prev State FL	Color UNK	Primary Brand	Secondary Brand	No of Brands	Use PRIVATE	Prev Issue Date 04/13/2021
Odometer Status or Vessel Manufacturer or OH use				Engine Drive	Hull Material	Prop
						Date of Issue 11/18/2021

Lien Release
Interest in the described vehicle is hereby released

By _____

Title _____

Date _____

Registered Owner

KAROL JEAN GONZALEZ AND ALEJANDRO GONZALEZ FIGUEROA
15061 SR 51
LIVE OAK, FL 32060-4333

1st Lienholder
NONE

DIVISION OF MOTORIST SERVICES

TALLAHASSEE



FLORIDA

DEPARTMENT OF HIGHWAY SAFETY AND MOTOR VEHICLES

Robert R. Kynoch
Director

Control Number

153383148

Terry L. Rhodes
Executive Director

31 /1 153383148

TRANSFER OF TITLE BY SELLER (This section must be completed at the time of sale.)

Federal and/or state law require that the seller state the mileage, purchaser's name, selling price and date sold in connection with the transfer of ownership.
Failure to complete or providing a false statement may result in fines and/or imprisonment.
This title is warranted to be free from any liens except as noted on the face of the certificate and the motor vehicle or vessel described is hereby transferred to:

Seller Must Enter Purchaser's Name: _____

Address: _____

Seller Must Enter Selling Price: _____

Seller Must Enter Date Sold: _____

I/We state that this ☐ 5 or ☐ 6 digit odometer now reads _____ (no tenths) miles, date read _____ and I hereby certify that to the best of my knowledge the odometer reading:
☐ 1. reflects ACTUAL MILEAGE ☐ 2. is IN EXCESS OF ITS MECHANICAL LIMITS ☐ 3. is NOT THE ACTUAL MILEAGE.

UNDER PENALTIES OF PERJURY, I DECLARE THAT I HAVE READ THE FOREGOING DOCUMENT AND THAT THE FACTS STATED IN IT ARE TRUE.

SELLER Must
Sign Here: _____CO-SELLER Must
Sign Here: _____

Print Here: _____

Print Here: _____

Selling Dealer's License Number: _____

Tax No. _____

Tax Collected: _____

Auction Name: _____

License Number: _____

PURCHASER Must
Sign Here: _____CO-PURCHASER Must
Sign Here: _____

Print Here: _____

Print Here: _____

NOTICE: PENALTY IS REQUIRED BY LAW IF NOT SUBMITTED FOR TRANSFER WITHIN 30 DAYS AFTER DATE OF PURCHASE.