

Columbia County Property Appraiser

Jeff Hampton

2024 Working Values

updated: 6/6/2024

Parcel: << 05-2S-17-04669-010 (45496) >>

Aerial Viewer Pictometry Google Maps

2023 2022 2019 2016 2013 Sales

Owner & Property Info

Result: 1 of 1

Owner	GRAHAM DEBORAH 1502 NE CRIPPLE CREEK ST LAKE CITY, FL 32055		
Site	1502 NW CRIPPLE CREEK ST, LAKE CITY		
Description*	COMM NW COR OF SEC 5, S 587.37 FT TO S MAINT R/W OF NW CRIPPLE CREEK ST, N 37 DEG E 282.66 FT, N 47 DEG E 24.33 FOR POB, CONT NE 41.24 FT, N 62 DEG E STILL ALONG S R/W 352.16 FT, S 1468.54 FT, S 54 DEG W 263.21 FT TO CURVE, SW ALONG CURVE 58.69 FT TO N MAI ...more>>>		
Area	11.8 AC	S/T/R	05-2S-17
Use Code**	MOBILE HOME (0200)	Tax District	3

*The Description above is not to be used as the Legal Description for this parcel in any legal transaction.
**The Use Code is a FL Dept. of Revenue (DOR) code and is not maintained by the Property Appraiser's office. Please contact your city or county Planning & Zoning office for specific zoning information.

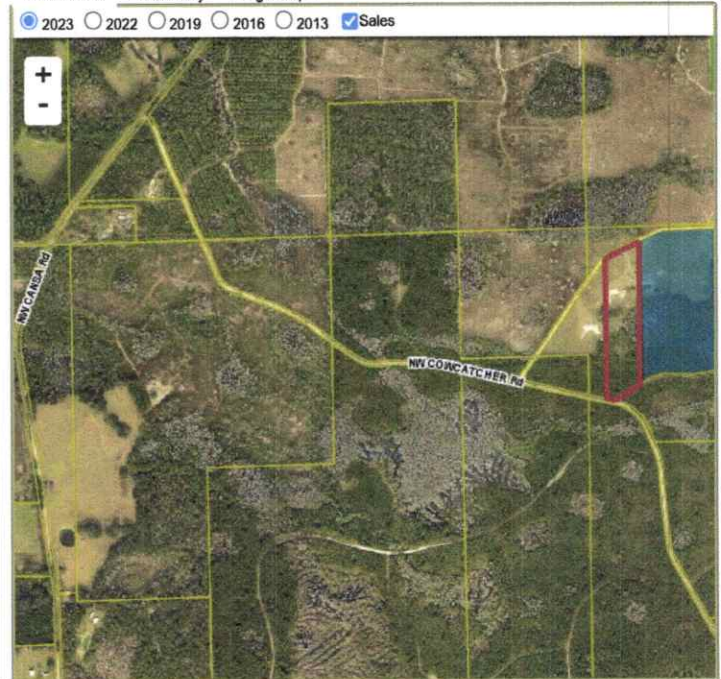

Property & Assessment Values

2023 Certified Values		2024 Working Values	
Mkt Land	\$0	Mkt Land	\$59,000
Ag Land	\$5,298	Ag Land	\$0
Building	\$0	Building	\$216,114
XFOB	\$0	XFOB	\$33,850
Just	\$59,000	Just	\$308,964
Class	\$5,298	Class	\$0
Appraised	\$5,298	Appraised	\$308,964
SOH Cap [?]	\$0	SOH Cap [?]	\$0
Assessed	\$5,298	Assessed	\$308,964
Exempt	\$0	HX HB	\$50,000
Total Taxable	county:\$5,298 city:\$0 other:\$0 school:\$5,298	Total Taxable	county:\$258,964 city:\$0 other:\$0 school:\$283,964

Sales History

Sale Date	Sale Price	Book/Page	Deed	V/I	Qualification (Codes)	RCode
6/5/2023	\$100	1492 / 255	WD	I	U	11
8/24/2022	\$100	1474 / 211	QC	V	U	11

Building Characteristics

Bldg Sketch	Description*	Year Blt	Base SF	Actual SF	Bldg Value
Sketch	MANUF 3 (0203)	2023	2040	2040	\$216,114

*Bldg Desc determinations are used by the Property Appraisers office solely for the purpose of determining a property's Just Value for ad valorem tax purposes and should not be used for any other purpose.

Extra Features & Out Buildings

Code	Desc	Year Blt	Value	Units	Dims
0296	SHED METAL	2023	\$600.00	1.00	x
0166	CONC,PAVMT	2023	\$500.00	1.00	x
0030	BARN,MT	2023	\$18,750.00	1.00	x
9945	Well/Sept	2023	\$7,000.00	1.00	x
0296	SHED METAL	2023	\$2,800.00	1.00	x
0030	BARN,MT	2023	\$4,200.00	1.00	x

Land Breakdown

Code	Desc	Units	Adjustments	Eff Rate	Land Value
0200	MBL HM (MKT)	11.800 AC	1.0000/1.0000 1.0000/ /	\$5,000 /AC	\$59,000

Search Result: 1 of 1

© Columbia County Property Appraiser | Jeff Hampton | Lake City, Florida | 386-758-1083

by: GrizzlyLogic.com

The information presented on this website was derived from data which was compiled by the Columbia County Property Appraiser Office solely for the governmental purpose of property assessment. This information should not be relied upon by anyone as a determination of the ownership of property or market value. No warranties, expressed or implied, are provided for the accuracy of the data herein, it's use, or it's interpretation. This website was last updated: 6/6/2024 and may not reflect the data currently on file at our office.