



BEARING HEIGHT SCHEDULE

	8'0"
	9'0"
	10'0"
	12'0"

10/12  
PITCH  
18"  
O.H.

NOTES:

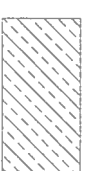
- REFER TO HIB 91 (RECOMMENDATIONS FOR HANGING INSTALLATION AND TEMPORARY BRACING) REFER TO ENGINEERED DRAWINGS FOR PERMANENT DRAWINGS REQUIRED
- ALL TRUSSES (INCLUDING TRUSSES UNDER VALLEY FRAMING) MUST BE CORRECTLY DECKED OR REFER TO DETAIL V05 FOR ALTERNATE BRACING REQUIREMENTS
- ALL VALLEYS ARE TO BE CONVENTIONALLY FRAMED BY BUILDER
- ALL TRUSSES ARE DESIGNED FOR 2' OC MAXIMUM SPACING, UNLESS OTHERWISE NOTED
- ALL WALLS SHOWN ON PLACEMENT PLAN ARE CONSIDERED TO BE LOAD BEARING, UNLESS OTHERWISE NOTED
- SY42 TRUSSES MUST BE INSTALLED WITH THE TOP DEN'S UP.
- ALL ROOF TRUSSES HANGERS TO BE 5/8"x5/8" 12x26 UNLESS OTHERWISE NOTED ALL FLOOR TRUSSES HANGERS TO BE 5/8"x5/8" 12x42 UNLESS OTHERWISE NOTED
- BEAMING ADJUSTMENT (H2R) TO BE FURNISHED BY BUILDER

SHOP DRAWING APPROVAL

THIS LAYOUT IS THE SOLE SOURCE FOR EXECUTION OF TRUSSES AND V005 ALL REVISIONS ARCHITECTURAL OR OTHER TRUSS LAYOUTS. REVIEW AND APPROVAL OF THIS LAYOUT MUST BE RECEIVED BEFORE ANY TRUSSES WILL BE BUILT. VERIFY ALL CONDITIONS TO INSURE AGAINST CHANGES THAT WILL RESULT IN EXTRA CHARGES TO YOU.

Revised Entry Fee \_\_\_\_\_

Approved by \_\_\_\_\_ Date \_\_\_\_\_



PHONE 904-437-3349 FAX 904-437-3984  
Bunnell  
Jacksonville  
PHONE 904-772-6100 FAX 904-772-1873  
Lake City  
PHONE 386-755-6894 FAX 386-795-7973  
Sanford  
PHONE 407-322-0059 FAX 407-322-5553

BUILDER  
CADDY HOMES  
LOT 26 ROLLING OAKS  
CUSTOM  
DATE 9/14/06 JOE L210260

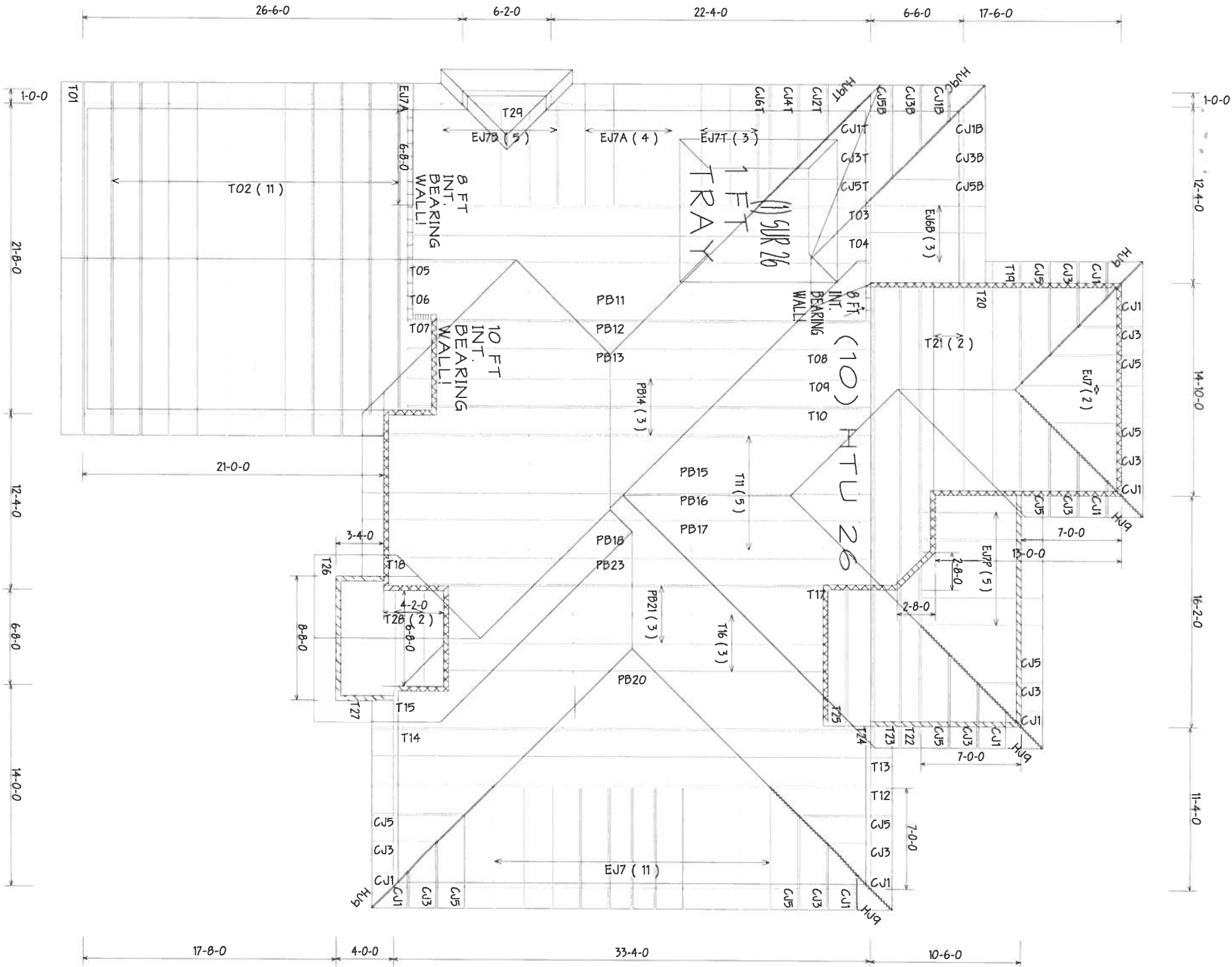

8 FT  
INT.  
BEARING  
WALL!

