

COLUMBIA COUNTY PERMIT WORKSHEET

These worksheets must be completed and signed by the installer.
Submit the originals with the packet.

page 1 of 2

Installer RODNEY FERGIE License # 1H1005028

911 Address where home is being installed. 811 SW CHALET TERR
ETUHAITE FL 32088

Manufacturer TOWHOM Length x width 28x44

NOTE: if home is a single wide fill out one half of the blocking plan
if home is a triple or quad wide sketch in remainder of home

I understand Lateral Arm Systems cannot be used on any home (new or used)
where the sidewall ties exceed 5 ft 4 in.

Installer's initials RF

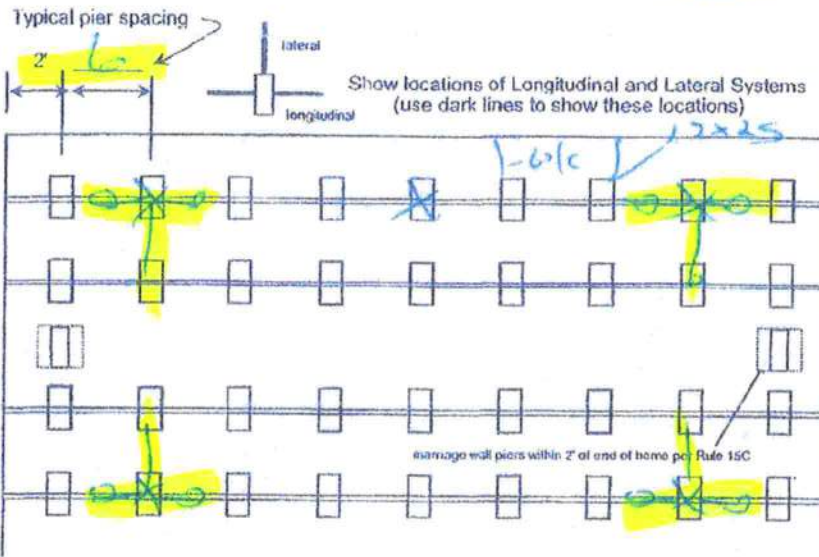

New Home ☒ Used Home ☐
Home installed to the Manufacturer's Installation Manual ☒
Home is installed in accordance with Rule 15-C ☐
Single wide ☐ Wind Zone II ☐ Wind Zone III ☐
Double wide ☒ Installation Decal # 76479
Triple/Quad ☐ Serial # _____

PIER SPACING TABLE FOR USED HOMES

Load bearing capacity	Footer size (sq in)	16" x 16" (256)	18 1/2" x 18 1/2" (342)	20" x 20" (400)	22" x 22" (484)*	24" X 24" (576)*	26" x 26" (676)
1000 psf	3'	4'	5'	6'	7'	8'	
1500 psf	4' 6"	6'	7'	8'	9'	10'	
2000 psf	6'	8'	9'	10'	11'	12'	
2500 psf	7' 6"	9'	10'	11'	12'	13'	
3000 psf	8'	10'	11'	12'	13'	14'	
3500 psf	8'	10'	11'	12'	13'	14'	

* interpolated from Rule 15C-1 pier spacing table.

PIER PAD SIZES

I-beam pier pad size 12x25
Perimeter pier pad size 16x16
Other pier pad sizes (required by the mfg.) 16x16
Draw the approximate locations of marriage wall openings 4 foot or greater. Use this symbol to show the piers.

List all marriage wall openings greater than 4 foot and their pier pad sizes below.

Opening Pier pad size

SEE DIAGRAM

POPULAR PAD SIZES

Pad Size	Sq In
16 x 16	256
16 x 18	288
18.5 x 18.5	342
16 x 22.5	360
17 x 22	374
13 1/4 x 26 1/4	348
20 x 20	400
17 3/16 x 25 3/16	441
17 1/2 x 25 1/2	446
24 x 24	576
26 x 26	676

ANCHORS

4 ft 5 ft

FRAME TIES

within 2' of end of home spaced at 5' 4" oc

TIEDOWN COMPONENTS

Longitudinal Stabilizing Device (LSD)
Manufacturer OLIVER TEX
Longitudinal Stabilizing Device w/ Lateral Arms
Manufacturer OLIVER TEX

OTHER TIES

Number
Sidewall 10
Longitudinal 10
Marriage wall 10
Shearwall 10



RF
11/17/2020



COLUMBIA COUNTY PERMIT WORKSHEET

page 2 of 2

POCKET PENETROMETER TEST

The pocket penetrometer tests are rounded down to 1500 psi or check here to declare 1000 lb. soil without testing.

X 1500 X 1500 X 1500

POCKET PENETROMETER TESTING METHOD

1. Test the perimeter of the home at 6 locations.
2. Take the reading at the depth of the footer.
3. Using 500 lb. increments, take the lowest reading and round down to that increment.

X 1500 X 1500 X 1500

TORQUE PROBE TEST

The results of the torque probe test is 275 inch pounds or check here if you are declaring 5" anchors without testing. A test showing 275 inch pounds or less will require 5 foot anchors.

Note: A state approved lateral arm system is being used and 4 foot anchors are allowed at the sidewall locations. I understand 5 foot anchors are required at all centerline tie points where the torque test reading is 275 or less and where the mobile home manufacturer requires anchors with 4000 lb holding capacity.

RE Installer's initials

ALL TESTS MUST BE PERFORMED BY A LICENSED INSTALLER

Installer Name RE

Date Tested 11-13-20

Electrical

Connect electrical conductors between multi-wide units, but not to the main power source. This includes the bonding wire between multi-wide units. Pg.

Plumbing

Connect all sewer drains to an existing sewer tap or septic tank. Pg.

Connect all potable water supply piping to an existing water meter, water tap, or other independent water supply systems. Pg.

Site Preparation

Debris and organic material removed ☒ Pad ☒ Other ☐
Water drainage: Natural ☒ Swale ☐ Pad ☐ Other ☐

Fastening multi wide units

Floor: Type Fastener 3/4" lag Length: 6" Spacing: 12"
Walls: Type Fastener 2x4s Length: 3" Spacing: 24"
Roof: Type Fastener 2x4s Length: FULL Spacing: FULL
For used homes a min. 30 gauge, 8" wide, galvanized metal strip will be centered over the peak of the roof and fastened with galv. roofing nails at 2" on center on both sides of the centerline.

Gasket (weatherproofing requirement)

I understand a properly installed gasket is a requirement of all new and used homes and that condensation, mold, mildew and buckled marriage walls are a result of a poorly installed or no gasket being installed. I understand a strip of tape will not serve as a gasket.

Installer's initials RE

Type gasket Foam
Pg. 16

Installed:

Between Floors Yes ☒
Between Walls Yes ☒
Bottom of ridgebeam Yes ☒

Weatherproofing

The bottomboard will be repaired and/or taped. Yes ☒ Pg. 10
Ridge on units is installed to manufacturer's specifications. Yes ☒
Fireplace chimney installed so as not to allow intrusion of rain water. Yes ☒

Miscellaneous

Skirting to be installed. Yes ☒ No ☐
Dryer vent installed outside of skirting. Yes ☒ N/A ☐
Range downflow vent installed outside of skirting. Yes ☒ N/A ☐
Drain lines supported at 4 foot intervals. Yes ☒
Electrical crossovers protected. Yes ☒
Other:

Installer verifies all information given with this permit worksheet is accurate and true based on the

Installer Signature RE

Date 11-13-20

RECEIVED
DEC 17 2020
 By

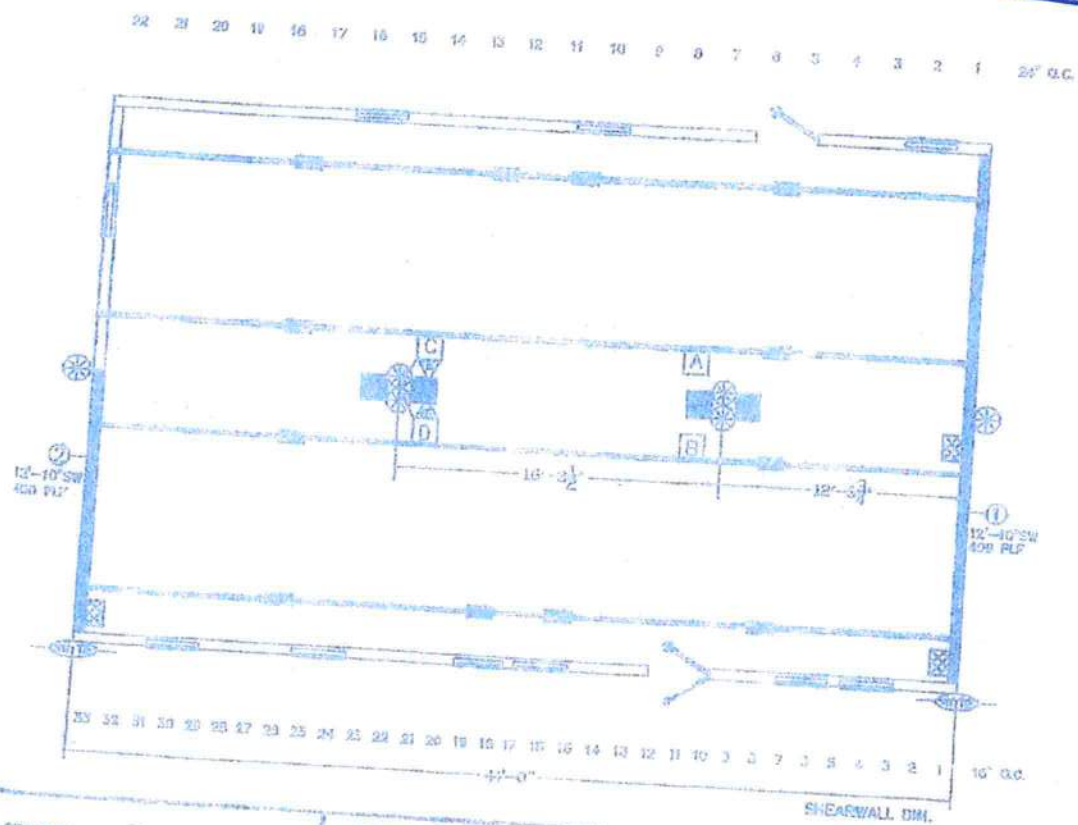

- I-BEAM BLOCKING
SEE SOIL BEARING CAPACITY CHARTS FOR SPACING
- COLUMN BLOCKING
SEE SOIL BEARING CAPACITY CHARTS FOR PAD SIZE
- SHEARWALL BLOCKING
- SHEARWALL FRAME TIE
- CENTER LINE TIES
- VERTICAL TIE
MAX. SPACING 5'-4" CENTER TO CENTER
- LONGITUDINAL TIES

SHEARWALL TIE

BLOCKING LEGEND:
FLORIDA

- 1) ALL EXTERIOR DOORS, BAY WINDOWS, RECESSED SIDEWALLS AND EXTERIOR WALL OPENINGS 48" OR GREATER, WILL REQUIRE BLOCKING ON EACH SIDE.
- 2) 20" WIDE HOMES REQUIRED TO BE BLOCKED MIN 0'-0" ON CENTER BETWEEN COLUMNS.

Townhomes P.O. BOX 1050 LAKE CITY, FLORIDA 32050		
Date: 11-23-20	Revision:	Code: 26201P-A
By: CR		
Parent: 6620		
Order: 1 (20)		
2	Model: 26201P-585	YEAR: FLORIDA BLOCKING PLAN

RECEIVED
 DEC 17 2020
 By _____

26'-0" WIDE ROAD

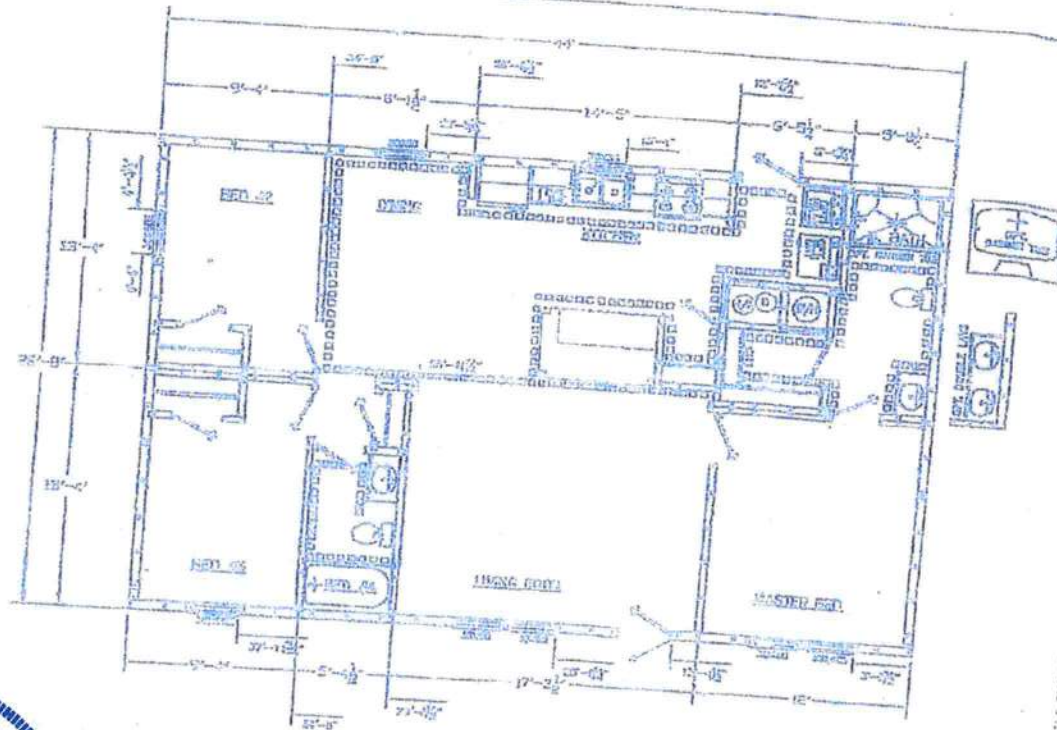

TOWNHOMES		Townhomes P.O. Box 1000 Lima City, Florida 32503	
Date: 8-13-20	Revised:		
Drawn: CL			
Permit: NEP			
Code: T (00)			
Project: 23201A-500	Owner:	1470 WEST, LLC	