

A BOUNDARY SURVEY IN SECTION 25, TOWNSHIP 6 SOUTH,
RANGE 15 EAST, COLUMBIA COUNTY, FLORIDA.

DESCRIPTION:
LOT 44, THREE RIVERS ESTATES UNIT NO. 20, ACCORDING TO THE MAP OR PLAT THEREOF,
AS RECORDED IN PLAT BOOK 6, PAGE 14, OF THE PUBLIC RECORDS OF COLUMBIA COUNTY,
FLORIDA.

SURVEYOR'S NOTES:

1. BOUNDARY BASED ON MONUMENTATION FOUND IN ACCORDANCE WITH THE RETRACEMENT OF THE ORIGINAL SURVEY FOR SAID PLAT OF RECORD.
2. BEARINGS ARE BASED ON SAID PLAT OF RECORD AND THE EASTERLY LINE OF SAID LOT 44.
3. THIS PARCEL IS IN ZONE "AE" AND IS SUBJECT TO FLOODING. A BASE FLOOD ELEVATION IS ESTABLISHED TO BE 33.7 FEET AS PER FLOOD INSURANCE RATE MAP, DATED 4 FEBRUARY, 2009 FIRM PANEL NO. 12023C0467C. HOWEVER, THE FLOOD INSURANCE RATE MAPS ARE SUBJECT TO CHANGE.
4. THE IMPROVEMENTS, IF ANY, INDICATED ON THIS SURVEY DRAWING ARE AS LOCATED ON DATE OF FIELD SURVEY AS SHOWN HEREON.
5. IF THEY EXIST, NO UNDERGROUND ENCROACHMENTS AND/OR UTILITIES WERE LOCATED FOR THIS SURVEY EXCEPT AS SHOWN HEREON.
6. THIS SURVEY WAS COMPLETED WITHOUT THE BENEFIT OF A TITLE COMMITMENT OR A TITLE POLICY.
7. DIMENSIONS SHOWN HEREON ARE IN FEET AND DECIMAL PARTS THEREOF.
8. THIS SURVEY DOES NOT REFLECT OR DETERMINE OWNERSHIP.
9. THE ADJACENT OWNERSHIP INFORMATION AS SHOWN HEREON IS BASED ON THE COUNTY PROPERTY APPRAISERS' GIS SYSTEM, UNLESS OTHERWISE DENOTED.
10. THE ELEVATIONS SHOWN HEREON ARE BASED ON NAVD 88 DATUM.

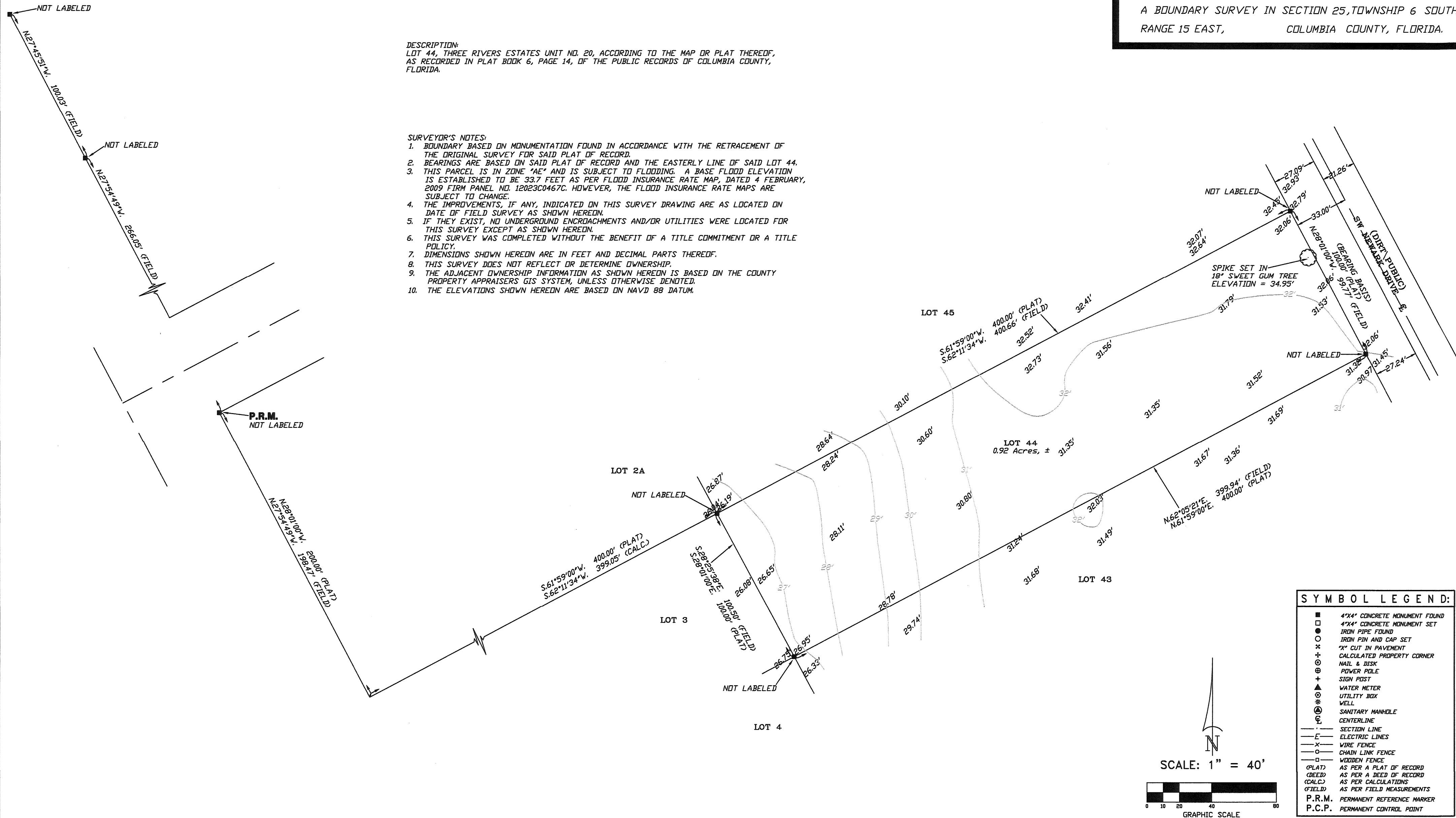

CERTIFIED TO:

STEPHANIE MILLS

SURVEYOR'S CERTIFICATION:

I HEREBY CERTIFY THAT THIS SURVEY WAS MADE UNDER MY RESPONSIBLE CHARGE AND MEETS THE MINIMUM TECHNICAL STANDARDS AS SET FORTH BY THE FLORIDA BOARD OF PROFESSIONAL SURVEYORS AND MAPPERS IN CHAPTER 5J-17, FLORIDA ADMINISTRATIVE CODE, PURSUANT TO SECTION 472.027, FLORIDA STATUTES.

09/29/22
FIELD SURVEY DATE

10/02/22
DRAWING DATE

L. SCOTT BRITT, P.S.M.
CERTIFICATION # 5757

NOTE: UNLESS IT BEARS THE ORIGINAL SIGNATURE AND THE ORIGINAL RAISED SEAL OF A FLORIDA LICENSED SURVEYOR AND MAPPER THIS DRAWING, SKETCH, PLAT OR MAP IS FOR INFORMATIONAL PURPOSES ONLY AND IS NOT VALID.

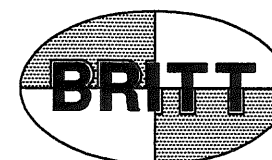

BRITT SURVEYING
& MAPPING, LLC

LAND SURVEYORS AND MAPPERS, L.B. # 8016
1438 SW MAIN BLVD,
LAKE CITY, FLORIDA, 32025

www.brittsurveying.com

TELEPHONE: (386) 752-7163 FAX: (386) 752-5573

WORK ORDER # L-28829