

FLOOR TRUSSES

14-7/8" DEEP - 24" O/C

ALL BEAMS = 11-7/8" DEEP
 1 - BM1 - 2ply 1-3/4" x 15'-8" LVL
 2 - BM2 - 2ply 1-3/4" x 14'-6" LVL
 1 - BM3 - 2ply 1-3/4" x 7' LVL

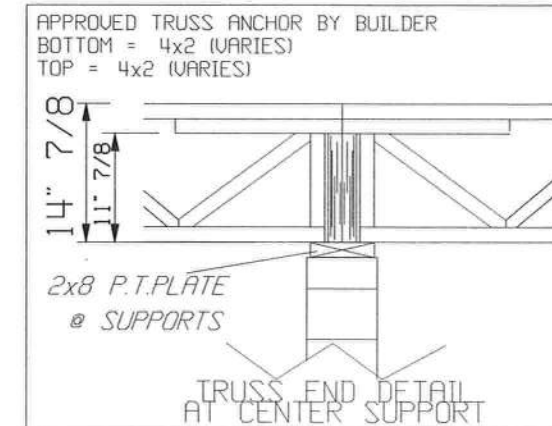
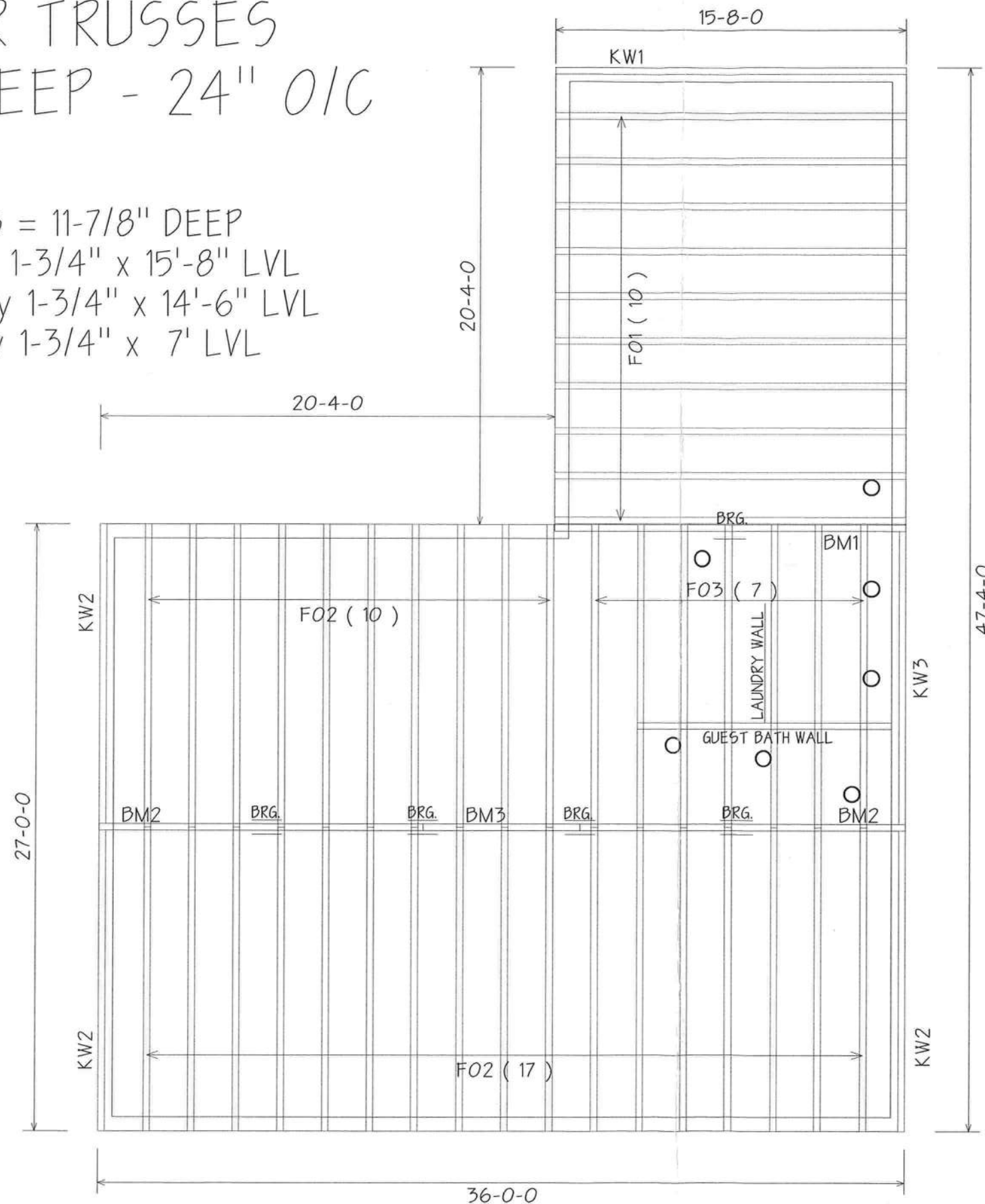

○ APPROXIMATE
 PIPE LOCATIONS FOR
 SHOWERS, TOILETS & SINKS
 WALLS SHOWN FOR REFERENCE

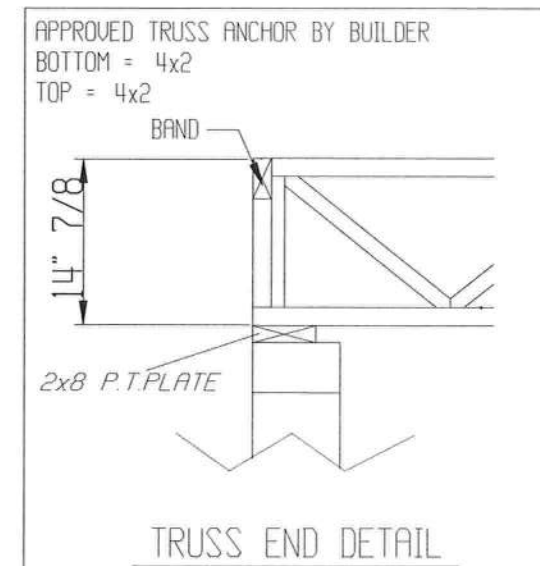

BEARING HEIGHT SCHEDULE

PLATE 1

NOTES:

- 1) REFER TO HD 91 (RECOMMENDATIONS FOR HANDLING INSTALLATION AND TEMPORARY BRACING) REFER TO ENGINEERED DRAWINGS FOR PERMANENT BRACING REQUIRED.
- 2) ALL TRUSSES (INCLUDING TRUSSES UNDER VALLEY FRAMING) MUST BE COMPLETELY DECKED OR REFER TO DETAIL VIDS FOR ALTERNATE BRACING REQUIREMENTS.
- 3) ALL VALLEYS ARE TO BE CONVENTIONALLY FRAMED BY BUILDER.
- 4) ALL TRUSSES ARE DESIGNED FOR 2' o.c. MAXIMUM SPACING, UNLESS OTHERWISE NOTED.
- 5) ALL WALLS SHOWN ON PLACEMENT PLAN ARE CONSIDERED TO BE LOAD BEARING, UNLESS OTHERWISE NOTED.
- 6) 5Y42 TRUSSES MUST BE INSTALLED WITH THE TOP BEING UP.
- 7) ALL ROOF TRUSS HANGERS TO BE SIMPSON HTU26 UNLESS OTHERWISE NOTED. ALL FLOOR TRUSS HANGERS TO BE SIMPSON THA422 UNLESS OTHERWISE NOTED.
- 8) BEAM/HEADER/INTEL (HDR) TO BE FURNISHED BY BUILDER.

SHOP DRAWING APPROVAL

THIS LAYOUT IS THE SOLE SOURCE FOR FABRICATION OF TRUSSES AND VOIDS ALL PREVIOUS ARCHITECTURAL OR OTHER TRUSS LAYOUTS. REVIEW AND APPROVAL OF THIS LAYOUT MUST BE RECEIVED BEFORE ANY TRUSSES WILL BE BUILT. VERIFY ALL CONDITIONS TO INSURE AGAINST CHANGES THAT WILL RESULT IN EXTRA CHARGES TO YOU.

Requested Delivery Date: _____

Approved by: _____ Date: _____

Builders FirstSource
 Dunnell

PHONE: 904-437-3349 FAX: 904-437-3994

Jacksonville
 PHONE: 904-772-6100 FAX: 904-772-1973

Lake City
 PHONE: 386-755-6894 FAX: 386-755-7973

Sanford
 PHONE: 407-322-0099 FAX: 407-322-9593

BUILDER: **CASON BLDRS.**

LEGAL ADDRESS: **PAYNE RES.**

MODEL: **CUSTOM** REVISION: **NTS**

DATE: **6-9-10** DRAWN BY: **K.L.H.** JOB #: **336787**