

CR # 10-8265



STATE OF FLORIDA
DEPARTMENT OF HEALTH
ONSITE SEWAGE TREATMENT AND DISPOSAL
SYSTEM
APPLICATION FOR CONSTRUCTION PERMIT

PERMIT NO. 21-0545
DATE PAID: 6/17/21
FEE PAID: 310.00
RECEIPT #: 1781688

APPLICATION FOR:

☒ New System ☐ Existing System ☐ Holding Tank ☐ Innovative
☐ Repair ☐ Abandonment ☐ Temporary ☐

APPLICANT: KELSEY & CLINTON STANDRIDGEAGENT: HOWARD SEPTICTELEPHONE: (386) 935-1518MAILING ADDRESS: P.O. BOX 180BRANFORD FL 32008

TO BE COMPLETED BY APPLICANT OR APPLICANT'S AUTHORIZED AGENT. SYSTEMS MUST BE CONSTRUCTED BY A PERSON LICENSED PURSUANT TO 489.105(3)(m) OR 489.552, FLORIDA STATUTES. IT IS THE APPLICANT'S RESPONSIBILITY TO PROVIDE DOCUMENTATION OF THE DATE THE LOT WAS CREATED OR PLATTED (MM/DD/YY) IF REQUESTING CONSIDERATION OF STATUTORY GRANDFATHER PROVISIONS.

PROPERTY INFORMATION

LOT: 14 BLOCK: N/A SUBDIVISION: FOREST COUNTRY 6TH ADDITION PLATTED: _____PROPERTY ID #: 22-4S-16-03087-114 ZONING: RES I/M OR EQUIVALENT: ☐ NO ☐*PROPERTY SIZE: 0.680 ACRES WATER SUPPLY: ☒ PRIVATE PUBLIC ☐ ☐ ≤2000GPD ☐ >2000GPDIS SEWER AVAILABLE AS PER 381.0065, FS? ☐ NO ☐ DISTANCE TO SEWER: N/A FTPROPERTY ADDRESS: 525 PINEHURST DR, LAKE CITY

DIRECTIONS TO PROPERTY:

TAKE 90 WEST, TURN LEFT ON CR 247, TURN LEFT ON MONK ST, TURN RIGHT ON LONG LEAF DR, TURN LEFT ON SW PINEHURST DR, SITE ON LEFT NEAR END.

BUILDING INFORMATION ☒ RESIDENTIAL ☐ COMMERCIAL

Unit No.	Type of Establishment	No. of Bedrooms	Building Area Sqft	Commercial/Institutional System Design Table 1, Chapter 64E-6, FAC
1	<u>HOUSE</u>	<u>3</u>	<u>2,216</u>	
2				
3				
4				

☐ Floor/Equipment Drains ☐ Other (Specify) _____SIGNATURE: Fitter (Howard)DATE: 6/14/21

Application for Onsite Sewage Disposal System
Construction Permit. Part II Site Plan
Permit Application Number: 21-0545

ALL CHANGES MUST BE APPROVED BY THE COUNTY HEALTH UNIT

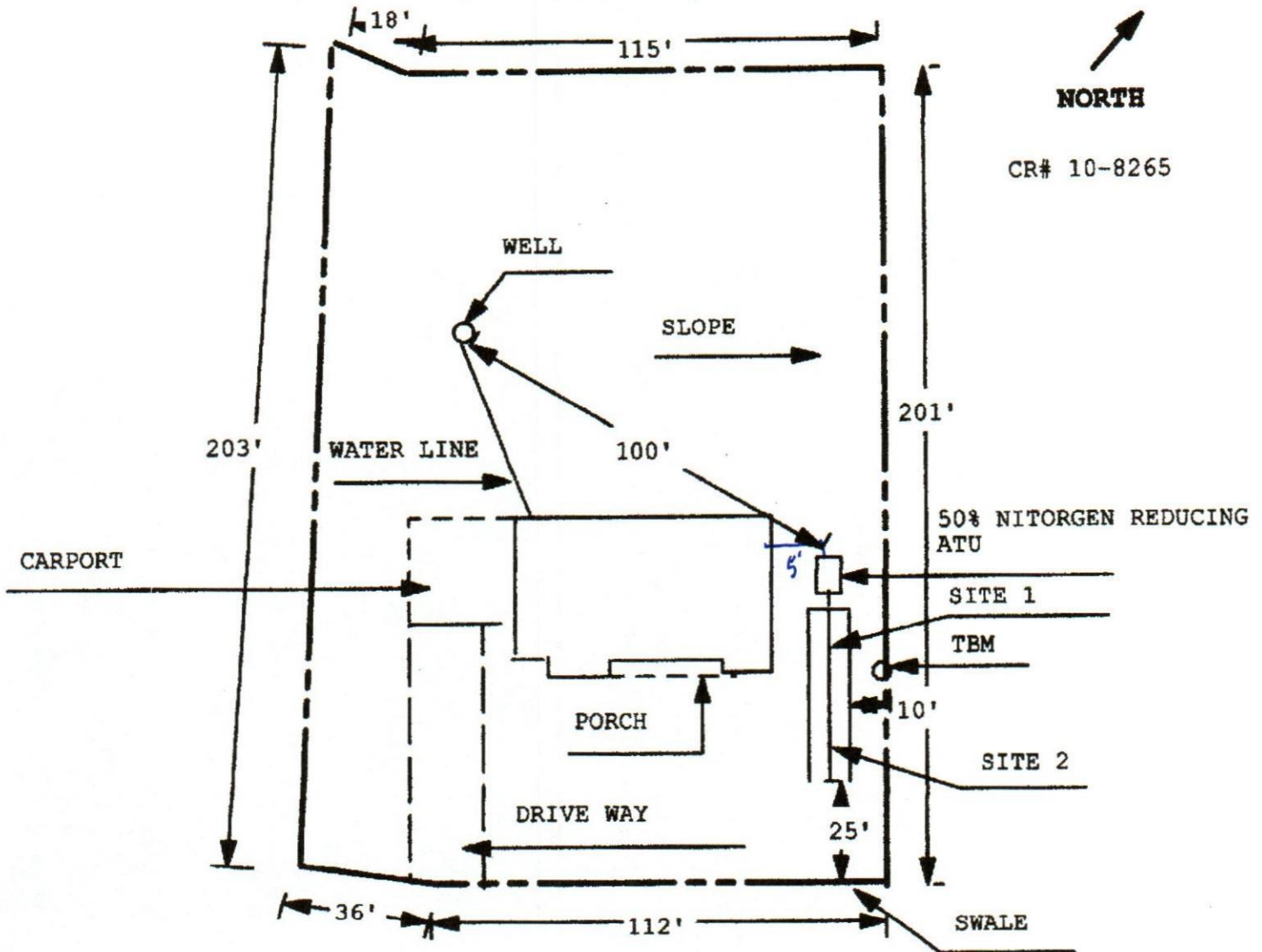

NO WELLS WITHIN 100'

1 INCH = 40 FEET

Site Plan Submitted By Paul Rapp Date 6/13/21
Plan Approved ✓ Not Approved ✗ Date 6/21/2021

By Kell Rapp Columbia CPHU

Notes: _____