

Columbia County, FLA - Building & Zoning Property Map

Printed: Tue Nov 08 2022 14:03:57 GMT-0500 (Eastern Standard Time)

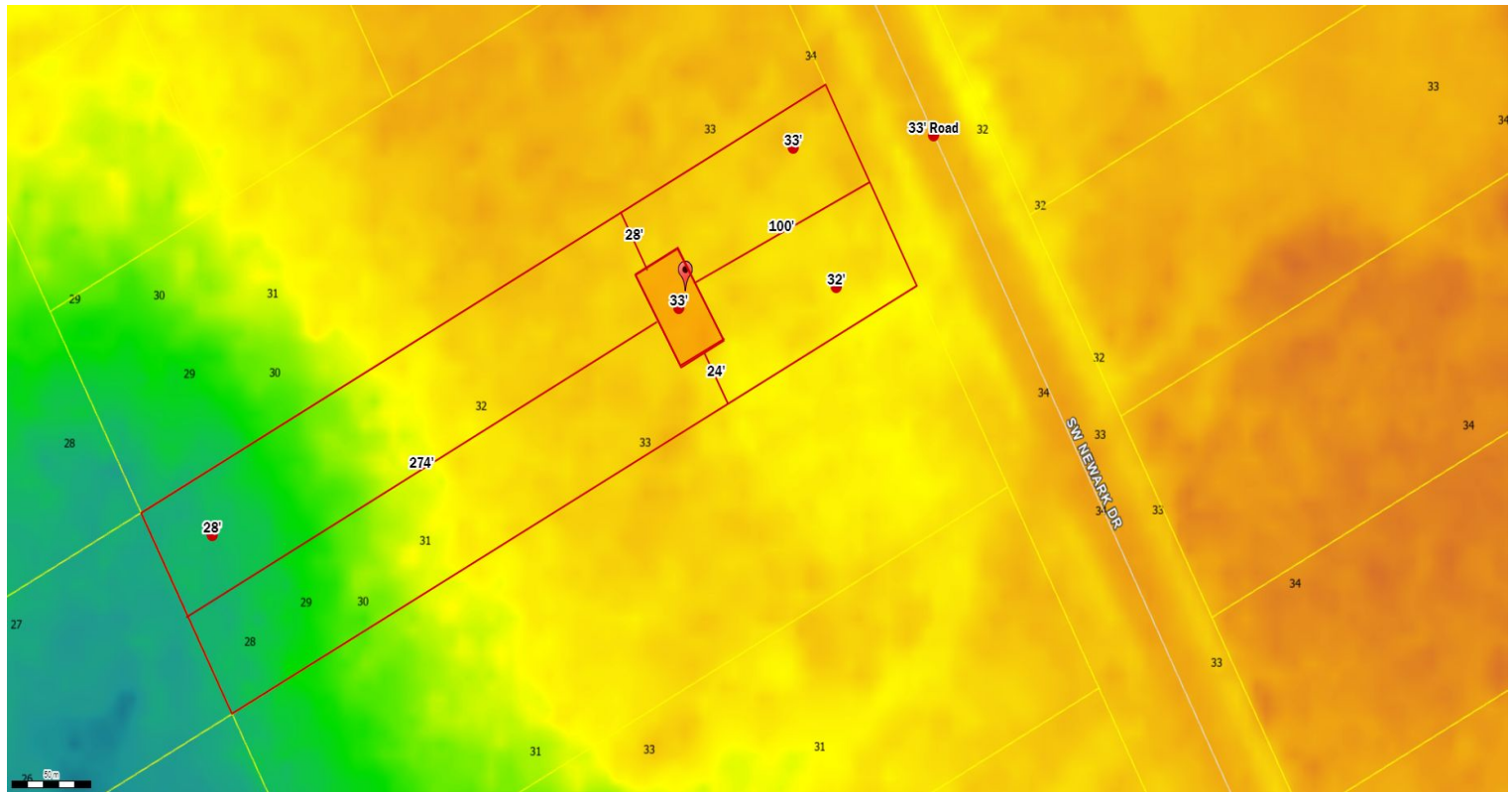

Parcel No: 00-00-00-01265-044
Owner: MILLS STEPHANIE W,
Subdivision: THREE RIVERS ESTATES UNIT 20
Lot: 44
Acres: 0.9182676
Deed Acres:
District: District 2 Rocky Ford
Future Land Uses: Environmentally Sensitive Areas -1
Flood Zones: AE
Official Zoning Atlas: ESA-2

All data, information, and maps are provided "as is" without warranty or any representation of accuracy, timeliness of completeness. Columbia County, FL makes no warranties, express or implied, as to the use of the information obtained here. There are no implied warranties of merchantability or fitness for a particular purpose. The requester acknowledges and accepts all limitations, including the fact that the data, information, and maps are dynamic and in a constant state of maintenance, and update.