

pk# 436

PERMIT APPLICATION / MANUFACTURED HOME INSTALLATION APPLICATION

For Office Use Only (Revised 7-1-15) Zoning Official LN Building Official MM

AP# 1807-44 Date Received 7-16-18 By LH Permit # 36994

Flood Zone X Development Permit Zoning A3 Land Use Plan Map Category A

Comments 26' east side setback per site plan
Per site plan not being placed inside Retention Easement

FEMA Map# Elevation Finished Floor 1' above River In Floodway

☐ Recorded Deed or ☒ Property Appraiser PO ☒ Site Plan ☒ EH # 18-0455 ☒ Well letter OR

☐ Existing well ☐ Land Owner Affidavit ☒ Installer Authorization ☐ FW Comp. letter ☐ App Fee Paid

☐ DOT Approval ☐ Parent Parcel # ☐ STUP-MH ☒ 911 App

☐ Ellisville Water Sys ☒ Assessment owed ☐ Out County ☐ In County ☒ Sub VF Form

- Property ID # 14-45-15-00363-212 Subdivision Pine Mount Meadows Lot# 12
- New Mobile Home ☒ Used Mobile Home MH Size 28x52 Year 2018
- Applicant Peggy Mickle Phone # 386-984-5034
- Address 384 SW Blanton Ln LAKE CITY FL 32024
- Name of Property Owner Timothy Hester Phone# 386-361-0407
- 911 Address 384 SW Blanton Ln LAKE CITY FL 32024
- Circle the correct power company - FL Power & Light - Clay Electric
(Circle One) - Suwannee Valley Electric - Duke Energy
- Name of Owner of Mobile Home Timothy Hester Phone # 386-361-0407
- Address 384 S.W. Blanton Ln LAKE CITY FL 32024
- Relationship to Property Owner Self
- Current Number of Dwellings on Property NONE
- Lot Size Total Acreage 5 Acres
- Do you : Have Existing Drive or Private Drive or need Culvert Permit or Culvert Waiver (Circle one)
(Currently using) (Blue Road Sign) (Putting in a Culvert) (Not existing but do not need a Culvert)
- Is this Mobile Home Replacing an Existing Mobile Home NO
- Driving Directions to the Property go south on 247, Turn Right on 242
go to end of Pavement Turn Right (Sabre go to
Weirsdale Pl. Rd, go (R) Burnstead Terr, (R) Blanton
2nd on (R) Past Maidenhair Way Gate Fence / Pond
- Name of Licensed Dealer/Installer Ernest Scott Johnson Phone # 352-484-8099
- Installers Address 22204 SE W HWY 301 Hawthorne FL 32604
- License Number IH-1025249 Installation Decal # 51073

☒ Serial #

W-spoke to Timothy

#478.26

Mobile Home Permit Worksheet

Application Number

Date:

Installer

Ernest S. Johnson License # TH-1025249

Address of home being installed

384 SW Stanton Ln
Atle City, MO 64804

Manufacturer

Town Home Length x width 52x28

NOTE:

If home is a single wide fill out one half of the blocking plan
If home is a triple or quad wide sketch in remainder of home
Understand Lateral Arm Systems cannot be used on any home (new or used)
where the sidewall ties exceed 5 ft 4 in.

Installer's initials

ES

Typical pier spacing



Show locations of Longitudinal and Lateral Systems
(use dark lines to show these locations)

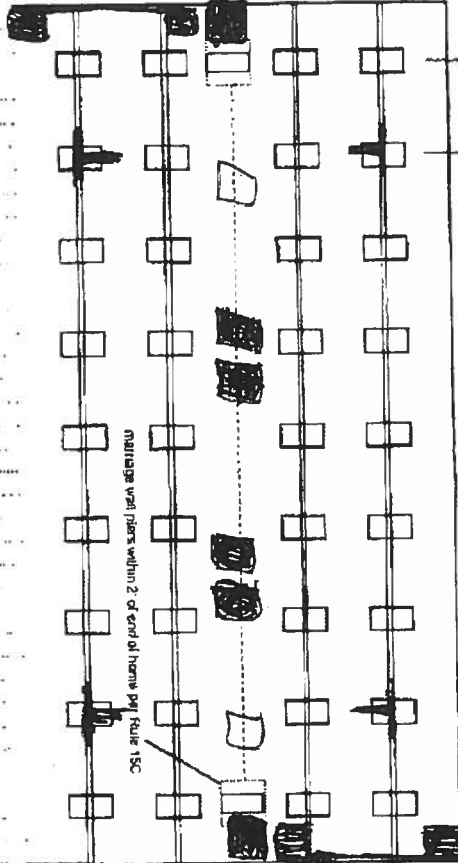

New Home ☒

Used Home ☐

Home installed to the Manufacturer's Installation Manual
Home is installed in accordance with Rule 15-C

Single wide ☐

Wind Zone II ☒

Wind Zone III ☐

Double wide ☒

Installation Decal #

51073

T pier/Quad ☐

Serial #

3533 A/E

PIER SPACING TABLE FOR USED HOMES

Load bearing capacity (sq in)	16' x 16' (256)	18 1/2' x 18 1/2' (342)	20' x 20' (400)	22' x 22' (484)	24' x 24' (576)	26' x 26' (676)
1000 psf	3'	4'	5'	6'	7'	8'
1500 psf	4' 6"	6'	7'	8'	9'	10'
2000 psf	6'	8'	9'	10'	11'	12'
2500 psf	7' 6"	9'	10'	11'	12'	13'
3000 psf	8'	10'	11'	12'	13'	14'
3500 psf	8'	10'	11'	12'	13'	14'

* interpolated from Rule 15C-1 pier spacing table

PIER PAD SIZES

beam pier pad size 23x31 70c
Parameter pier pad size Oliver 1055-11 or 16x18
Other pier pad sizes (required by the mfg.) _____

Draw the approximate locations of marriage wall openings 4 foot or greater. Use this symbol to show the piers.

List all marriage wall openings greater than 4 foot and their pier pad sizes below

Opening	Pier pad size
<u>17.5x25.5</u>	<u>17.5x25.5</u>
<u>17.5x25.5</u>	<u>17.5x25.5</u>
<u>17.5x25.5</u>	<u>17.5x25.5</u>

TIEDOWN COMPONENTS

Longitudinal Stabilizing Device (LSD)
Manufacturer _____
Longitudinal Stabilizing Device w/ Lateral Arms
Manufacturer Oliver 1101V

POPULAR PAD SIZES

Pad Size	Sq. in
16 x 16	256
16 x 18	288
18.5 x 18.5	342
18 x 22.5	360
17 x 22	374
13 1/4 x 26 1/4	348
20 x 20	400
17 3/8 x 25 3/8	441
17 1/2 x 25 1/2	446
24 x 24	576
26 x 26	676

ANCHORS

4" 5 ft

FRAME TIES

within 2' of end of home spaced at 5' 4" oc

OTHER TIES

Sidewall _____
Longitudinal _____
Marriage wall _____
Shearwall _____

Mobile Home Permit Worksheet

POCKET PENETROMETER TEST

The pocket penetrometer tests are rounded down to _____ psf or check here to declare 1000 lb. soil _____ without testing.

x 1000 x 1000 x 1000

POCKET PENETROMETER TESTING METHOD

1. Test the perimeter of the home at 6 locations.
2. Take the reading at the depth of the footer.
3. Using 500 lb increments, take the lowest reading and round down to that increment.

x 1000 x 1000 x 1000

TORQUE PROBE TEST

The results of the torque probe test is _____ inch pounds or check here if you are declaring 5 anchors without testing. A test showing 275 inch pounds or less will require 5 foot anchors.

Note: A state approved lateral arm system is being used and 4 ft anchors are allowed at the sidewall locations. I understand 5 ft anchors are required at all centerline the points where the torque test reading is 275 or less and where the mobile home manufacturer may require anchors with 4000 lb holding capacity.

Installer's initials

ALL TESTS MUST BE PERFORMED BY A LICENSED INSTALLER

Installer Name

Ernest S. Johnson

Date Tested

Assumed Oliver 1101 V uses

185 foot Anchors

Electrical

Connect electrical conductors between multi-wide units, but not to the main power source. This includes the bonding wire between multi wide units. Pg. _____

Plumbing

Connect all sewer drains to an existing sewer tap or septic tank. Pg. _____

Connect all potable water supply piping to an existing water meter, water tap, or other independent water supply systems. Pg. _____

Application Number

Date:

Site Preparation

Debris and organic material removed _____
Water drainage: Natural _____ Swale _____ (Rad) _____ Other _____

Fastening multi wide units

Floor: Type Fastener: 1/4" x 5" Length: 6" Spacing: 20"
Walls: Type Fastener: 1/4" x 5" Length: 6" Spacing: 20"
Roof: Type Fastener: 1/4" x 5" Length: 6" Spacing: 20"
For used homes, a min. 30 gauge, 8" wide, galvanized metal strip will be centered over the peak of the roof and fastened with galv. roofing nails at 2" on center on both sides of the centerline.

Gasket (weatherproofing requirement)

I understand a properly installed gasket is a requirement of all new and used homes and that condensation, mold, mildew and buckled mamage walls are a result of a poorly installed or no gasket being installed. I understand a strip of tape will not serve as a gasket.

Installer's initials

Type gasket

Pg. _____

Installed: Between Floors Yes Between Walls Yes Bottom of ridgebeam Yes

Weatherproofing

The bottomboard will be repaired and/or taped. Yes _____ No _____
Siding on units is installed to manufacturer's specifications. Yes _____ No _____
Fireplace chimney installed so as not to allow intrusion of rain water. Yes _____ No _____

Miscellaneous

Skirting to be installed: Yes _____ No _____
Dryer vent installed outside of skirting. Yes _____ No _____
Range downflow vent installed outside of skirting. Yes _____ No _____
Drain lines supported at 4 foot intervals. Yes _____ No _____
Electrical crossovers protected. Yes _____ No _____
Other: _____

Installer verifies all information given with this permit worksheet is accurate and true based on the manufacturer's installation instructions and or Rule 15C-1 & 2

Installer Signature

Ernest S. Johnson

Date

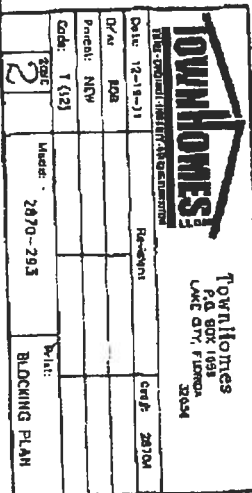

OLIVER TECHNOLOGIES, INC.
FLORIDA INSTALLATION INSTRUCTIONS FOR THE
MODEL 1101 "V" SERIES ALL STEEL FOUNDATION SYSTEM
MODEL 1101"V" (STEPS 1-15)
LONGITUDINAL ONLY: FOLLOW STEPS 1-9
FOR ADDING LATERAL ARM : Follow Steps 10-15
FOR CONCRETE APPLICATIONS: Follow Steps 16-19

ENGINEERS STAMP

ENGINEERS STAMP

1. SPECIAL CIRCUMSTANCES: If the following conditions occur - **STOP! Contact Oliver Technologies at 1-800-284-7437 :**
a) Pier height exceeds 48" b) Length of home exceeds 76' c) Roof eaves exceed 16" d) Sidewall height exceed 96"
e) Location is within 1500 feet of coast

INSTALLATION OF GROUND PAN

2. Remove weeds and debris in an approximate two foot square to expose firm soil for each ground pan (C) .
3. Place ground pan (C) directly below chassis I-beam . Press or drive pan firmly into soil until flush with or below soil.
SPECIAL NOTE: The longitudinal "V" brace system serves as a pier under the home and should be loaded as any other pier. It is recommended that after leveling piers, and one-third inch (1/3") before home is lowered completely on to piers, complete steps 4 through 9 below then remove jacks.

INSTALLATION OF LONGITUDINAL "V" BRACE SYSTEM

NOTE: WHEN INSTALLING THE LONGITUDINAL SYSTEM ONLY, A MINIMUM OF 2 SYSTEMS PER FLOOR SECTION IS REQUIRED. SOIL TEST PROBE SHOULD BE USED TO DETERMINE CORRECT TYPE OF ANCHOR PER SOIL CLASSIFICATION. IF PROBE TEST READINGS ARE BETWEEN 175 & 275 A 5 FOOT ANCHOR MUST BE USED. IF PROBE TEST READINGS ARE BETWEEN 276 & 350 A 4 FOOT ANCHOR MAY BE USED. USE GROUND ANCHORS WITH DIAGONAL TIES AND STABILIZER PLATES EVERY 5'4" . VERTICAL TIES ARE ALSO REQUIRED ON HOMES SUPPLIED WITH VERTICAL TIE CONNECTION POINTS (PER FLORIDA REG.) .

4. Select the correct square tube brace (E) length for set - up (pier) height at support location. (The 18" tube is always used as the bottom part of the longitudinal arm). Note: Either tube can be used by itself, cut and drilled to length as long as a 40 to 45 degree angle is maintained.

PIER HEIGHT (Approx. 45 degrees Max.)	1.25" ADJUSTABLE Tube Length	1.50" ADJUSTABLE Tube Length
--	---------------------------------	---------------------------------

7 3/4" to 25"	22"	18"
24 3/4" to 32 1/4"	32"	18"
33" to 41"	44"	18"
40" to 48"	54"	18"

5. Install (2) of the 1.50" square tubes (E {18" tube}) into the "U" bracket (J), insert carriage bolt and leave nut loose for final adjustment.
6. Place I-beam connector (F) loosely on the bottom flange of the I-beam.
7. Slide the selected 1.25" tube (E) into a 1.50" tube (E) and attach to I-beam connectors (F) and fasten loosely with bolt and nut.
8. Repeat steps 6 through 7 to create the "V" pattern of the square tubes loosely in place. The angle is not to exceed 45 degree and not below 40 degrees.
9. After all bolts are tightened, secure 1.25" and 1.50" tubes using four(4) 1/4"-14 x 3/4" self-tapping screws in pre-drilled holes.

INSTALLATION OF LATERAL TELESCOPING TRANSVERSE ARM SYSTEM

THE MODEL 1101 "V" (LONGITUDINAL & LATERAL PROTECTION) ELIMINATES THE NEED FOR MOST STABILIZER PLATES & FRAME TIES.

NOTE: THE USE OF THIS SYSTEM REQUIRES VERTICAL TIES SPACED AT 5'4".

FOUR FOOT (4') GROUND ANCHOR MAY BE USED EXCEPT WHERE THE HOME MANUFACTURER SPECIFIES DIFFERENT.

10. Install remaining vertical tie-down straps and 4' ground anchors per home manufacturer's instructions. **NOTE:** Centerline anchors to be sized according to soil torque condition. Any manufacturer's specifications for sidewall anchor loads in excess of 4,000 lbs. require a 5' anchor per Florida Code.
11. **NOTE:** Each system is required to have a frame tie and stabilizer attached at each lateral arm stabilizing location. This frame tie & stabilizer plate needs to be located within 18" from of center ground pan.
12. Select the correct square tube brace (H) length for set-up lateral transverse at support location. The lengths come in either 60" or 72" lengths. (With the 1.50" tube as the bottom tube, and the 1.25" tube as the inserted tube.)
13. Install the 1.50 transverse brace (H) to the ground pan connector (D) with bolt and nut.
14. Slide 1.25" transverse brace into the 1.50" brace and attach to adjacent I-beam connector (I) with bolt and nut.
15. Secure 1.50" transverse arm to 1.25" transverse arm using four (4) 1/4" - 14 x 3/4" self-tapping screws in pre-drilled holes.



OLIVER TECHNOLOGIES, INC.
1-800-284-7437

Telephone 931-796-4555
Fax 931-796-8811
www.olivertechnologies.com

INSTALLATION USING CONCRETE RUNNER / FOOTER

16. A concrete runner, footer or slab may be used in place of the steel ground pan.

- The concrete shall be minimum 2500 psi mix
- A concrete runner may be either longitudinal or transverse, and must be a minimum of 8" deep with a minimum width of 16 inches longitudinally or 18 inches transverse to allow proper distance between the concrete bolt and the edge of the concrete (see below).
- Footers must have minimum surface area of 441 sq. in. (i.e. 21" square), and must be a minimum of 8" deep.
- If a full slab is used, the depth must be a 4" minimum at system bracket location, all other specifications must be per local jurisdiction. Special inspection of the system bracket installation is not required.. Footers must allow for at least 4" from the concrete bolt to the edge of the concrete.

NOTE: The bottom of all footings, pads, slabs and runners must be per local jurisdiction.

LONGITUDINAL: (Model 1101 LC "V")

17. When using Part # 1101-W-CPCA (wetset), simply install the bracket in runner/footer OR When installing in cured concrete use Part # 101-D-CPCA (dryset). The 1101 (dryset) CA bracket is attached to the concrete using (2) 5/8"x3" concrete wedge bolts (Simpson part # S162300H 5/8" X 3" or Powers equivalent). Place the CA bracket in desired location. Mark bolt hole locations, then using a 5/8" diameter masonry bit, drill a hole to a minimum depth of 3". Make sure all dust and concrete is blown out of the holes. Place wedge bolts into drilled holes, then place 1101 (dry set) CA bracket onto wedge bolts and start wedge bolt nuts. Take a hammer and lightly drive the wedge bolts down by hitting the nut (making sure not to hit the top of threads on bolt). The sleeve of concrete wedge bolt needs to be at or below the top of concrete. Complete by tightening nuts.

LATERAL: (Model 1101 TC "V")

18. For wet set (part # 1101-W-TACA) installation simply install the anchor bolt into runner/footer. For dry set installation (part # 1101-D-TACA) mark bolt hole locations, then using a 5/8" diam. masonry bit, drill a hole to a minimum depth of 3". Make sure all dust and concrete is blown out of the hole. Place wedge bolts (Simpson part #S162300H 5/8" X 3" or Powers equivalent) into (D) concrete dry transverse connector and into drilled hole. If needed, take a hammer and lightly drive the wedge bolts down by hitting the nut (making sure not to hit the top of threads on bolt), then remove the nut. The sleeve of concrete wedge bolt needs to be at or below the top of concrete.

19. When using part # 1101 CVW (wetset) or 1101 CVD (dryset), install per steps 17 & 18.

Notes:

- LENGTH OF HOUSE IS THE ACTUAL BOX SIZE
- = STABILIZER PLATE AND FRAME TIE LOCATION (needs to be located within 18 inches of center of ground pan or concrete)
- ☐ = LOCATION OF LONGITUDINAL BRACING ONLY
- ☐ = TRANSVERSE & LONGITUDINAL LOCATIONS

REQUIRED NUMBER AND LOCATION OF MODEL 1101 "V" OR 1101 C "V" BRACES FOR UP TO 4/12 ROOF PITCH

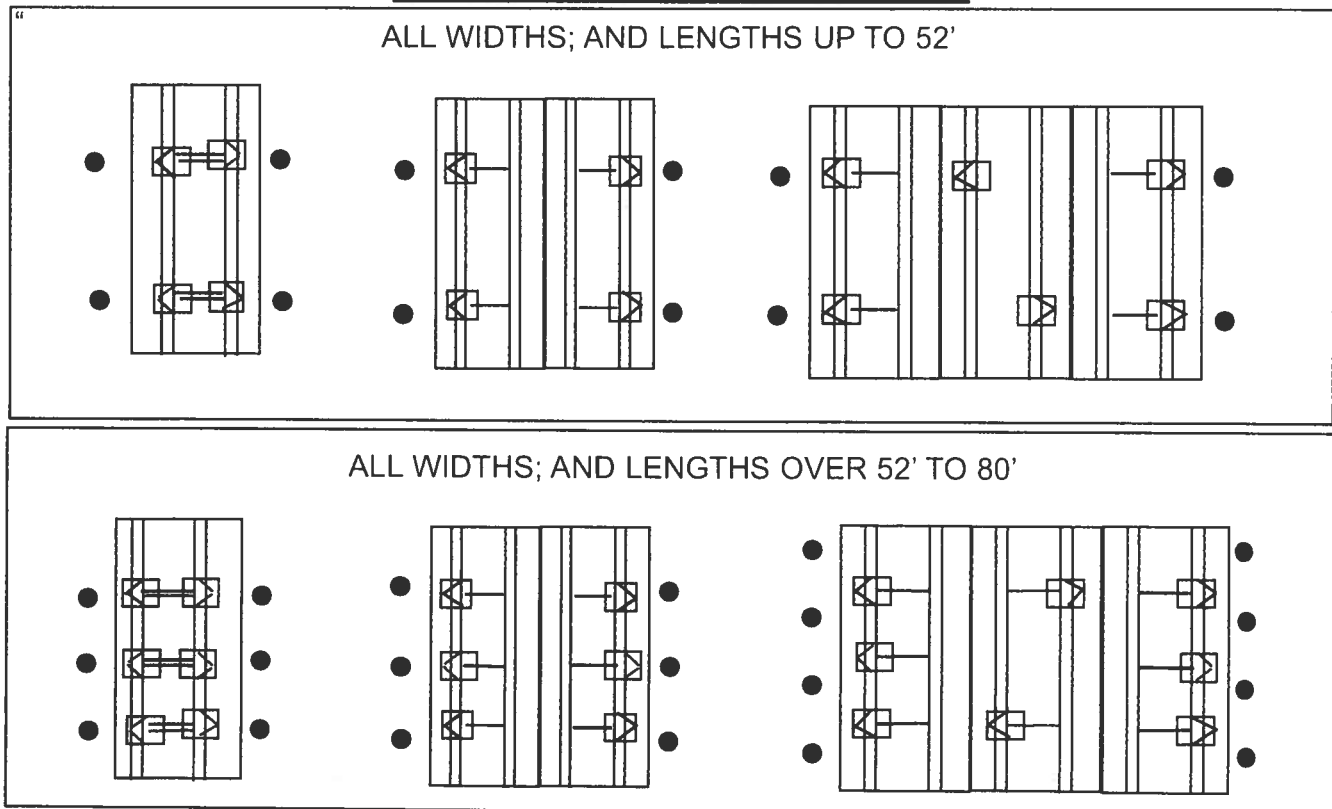

HOMES WITH 5/12 ROOF PITCH REQUIRE: PER FLORIDA REGULATIONS

6 systems for home lengths up to 52' and 8 systems for homes over 52' and up to 80'. One stabilizer plate and frame tie required at each lateral bracing system.

Florida approved 4' ground anchors may be used in all locations except where home manufacturers specifications for sidewall straps are in excess of 4,000 lbs. These locations require a 5' anchor. Per Florida Code.

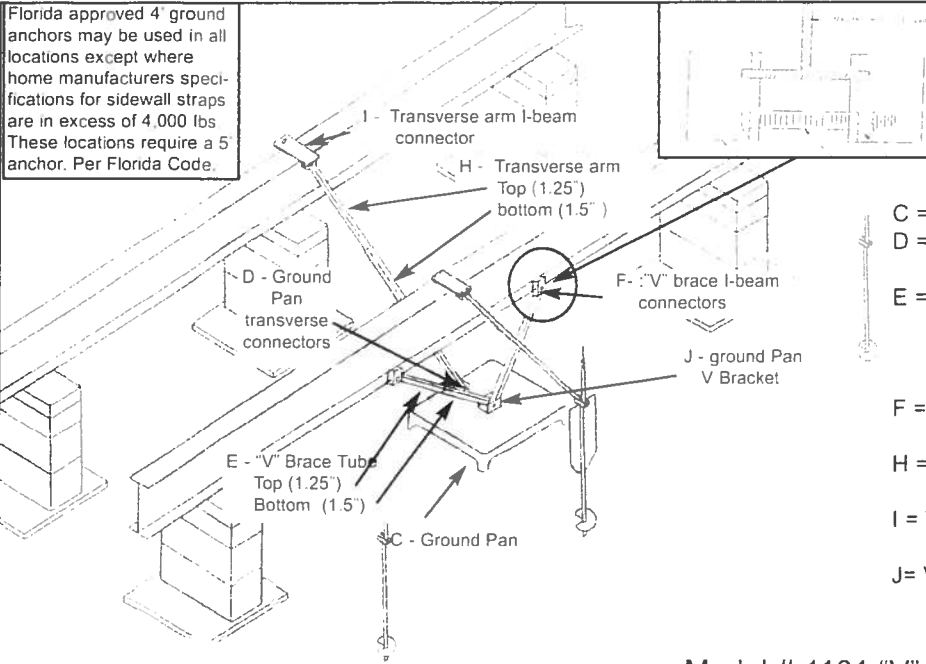

- C = GROUND PAN
- D = GROUND PAN CONNECTOR U BRACKETS TRANSVERSE
- E = TELESOPING V BRACE TUBE ASSEMBLY W/ 1.5 BOT-TOM TUBE AND 1.25 TUBE INSERT
- F = "V" BRACE I-BEAM CONN-ECTORS ASSEMBLY
- H = TELESOPING TRANSVERSE ARM ASSEMBLY
- I = TRANSVERSE ARM I-BEAM CONNECTOR
- J = V PAN BRACKET

Model # 1101 "V"

Longitude dry concrete bracket part # 1101 D-CPCA

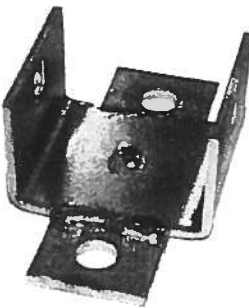

Wet bracket part # 1101 W-CPCA not shown

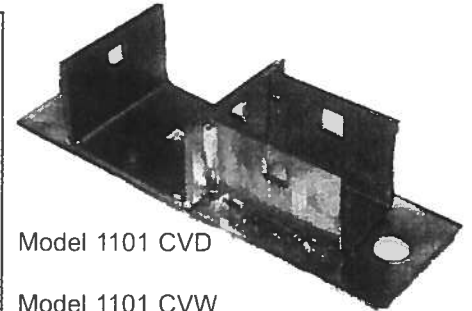
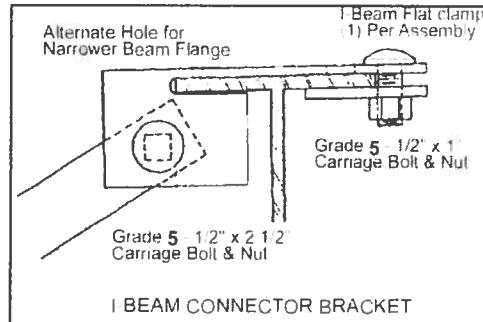

Model 1101 CVD

Model 1101 CVW not shown

Florida approved 4' ground anchors may be used in all locations except where home manufacturers specifications for sidewall straps are in excess of 4,000 lbs. These locations require a 5' anchor. Per Florida Code.

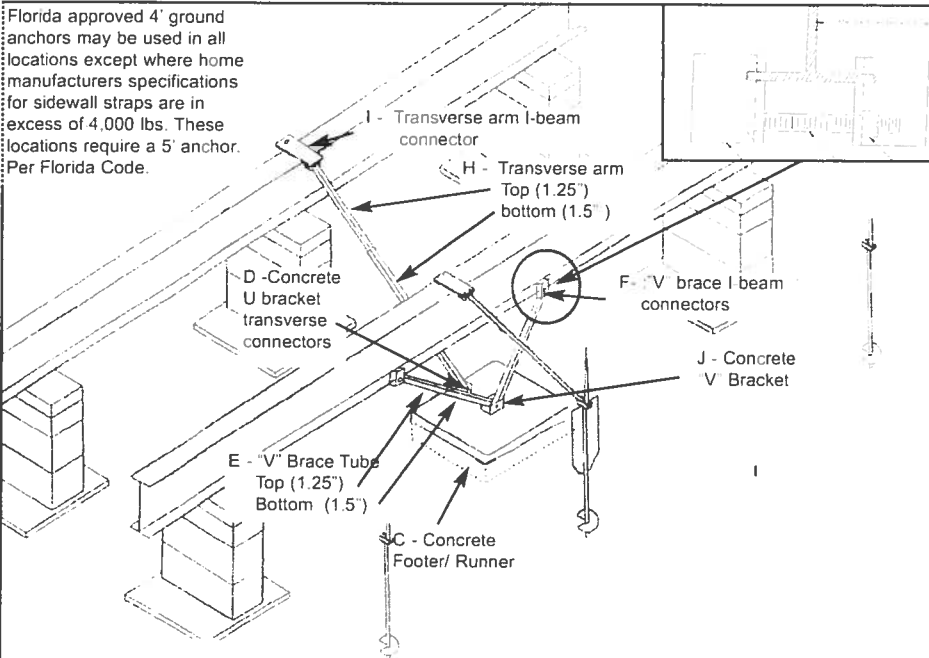

- C = CONCRETE FOOTER/RUNNER
- D = CONCRETE U BRACKET TRANSVERSE CONNECTOR (connects with grade 5 -1/2" x 2 1/2" carriage bolt & nut)
- E = TELESOPING V BRACE TUBE ASSEMBLY W/ 1.5 BOT-TOM TUBE AND 1.25 TUBE INSERT
- F = "V" BRACE I-BEAM CONNECTOR ASSEMBLY (connects with grade 5 - 1/2" x 4" carriage bolt & nut)
- H = TELESOPING TRANSVERSE ARM ASSEMBLY
- I = TRANSVERSE ARM I-BEAM CONNECTOR (connects with grade 5 -1/2" x 2 1/2" carriage bolt & nut)
- J = CONCRETE "V" BRACKET (connects with grade 5 - 1/2" x 4" carriage bolt & nut)

Model # 1101 C "V"



OLIVER TECHNOLOGIES, INC.
1-800-284-7437

Telephone: 931-796-4555
Fax: 931-796-8811
www.olivertechnologies.com

Columbia County Property Appraiser

updated: 6/4/2018

2017 Tax Year

Parcel: 14-4S-15-00363-212

<< Next Lower Parcel Next Higher Parcel >>

Tax Collector

Tax Estimator

Property Card

Parcel List Generator

2017 TRIM (pdf)

Interactive GIS Map

Print

Owner & Property Info

Search Result: 1 of 1

Owner's Name	HESTER TIMOTHY C		
Mailing Address	1112 SW KOONVILLE AVENUE LAKE CITY, FL 32055		
Site Address	384 SW BLANTON LN		
Use Desc. (code)	VACANT (000000)		
Tax District	3 (County)	Neighborhood	14415
Land Area	5.000 ACRES	Market Area	01
Description	NOTE: This description is not to be used as the Legal Description for this parcel in any legal transaction. LOT 12 PINEMOUNT MEADOWS S/D WD 1024-820, WD 1347-47, WD 1360-1732,		



Property & Assessment Values

2017 Certified Values		
Mkt Land Value	cnt: (0)	\$18,200.00
Ag Land Value	cnt: (1)	\$0.00
Building Value	cnt: (0)	\$0.00
XFOB Value	cnt: (0)	\$0.00
Total Appraised Value		\$18,200.00
Just Value		\$18,200.00
Class Value		\$0.00
Assessed Value		\$18,200.00
Exempt Value		\$0.00
Total Taxable Value	Cnty: \$18,200 Other: \$18,200 Schl: \$18,200	

2018 Working Values <small>(... Hide Values)</small>		
Mkt Land Value	cnt: (0)	\$22,950.00
Ag Land Value	cnt: (1)	\$0.00
Building Value	cnt: (0)	\$0.00
XFOB Value	cnt: (0)	\$0.00
Total Appraised Value		\$22,950.00
Just Value		\$22,950.00
Class Value		\$0.00
Assessed Value		\$22,950.00
Exempt Value		\$0.00
Total Taxable Value	Cnty: \$22,950 Other: \$22,950 Schl: \$22,950	

NOTE: 2018 Working Values are NOT certified values and therefore are subject to change before being finalized for ad valorem assessment purposes.

Sales History

Show Similar Sales within 1/2 mile

Sale Date	OR Book/Page	OR Code	Vacant / Improved	Qualified Sale	Sale RCode	Sale Price
5/17/2018	1360/1732	WD	V	Q	01	\$33,000.00
10/27/2017	1347/47	WD	V	Q	01	\$29,500.00
7/30/2004	1024/820	WD	V	Q		\$29,000.00

Building Characteristics

Bldg Item	Bldg Desc	Year Blt	Ext. Walls	Heated S.F.	Actual S.F.	Bldg Value
NONE						

Extra Features & Out Buildings

Code	Desc	Year Blt	Value	Units	Dims	Condition (% Good)
NONE						

Land Breakdown

1. A PLAT, PLAN, OR DRAWING SHOWING THE PROPERTY LINES OF THE PARCEL.
2. LOCATION OF PLANNED RESIDENT OR BUSINESS STRUCTURE ON THE PROPERTY WITH DISTANCES FROM AT LEAST TWO OF THE PROPERTY LINES TO THE STRUCTURE (SEE SAMPLE BELOW).
3. LOCATION OF THE ACCESS POINT (DRIVEWAY, ETC.) ON THE ROADWAY FROM WHICH LOCATION IS TO BE ADDRESSED WITH A DISTANCE FROM A PARALLEL PROPERTY LINE AND OR PROPERTY CORNER (SEE SAMPLE BELOW)
4. TRAVEL OF THE DRIVEWAY FROM THE ACCESS POINT TO THE STRUCTURE (SEE SAMPLE BELOW).

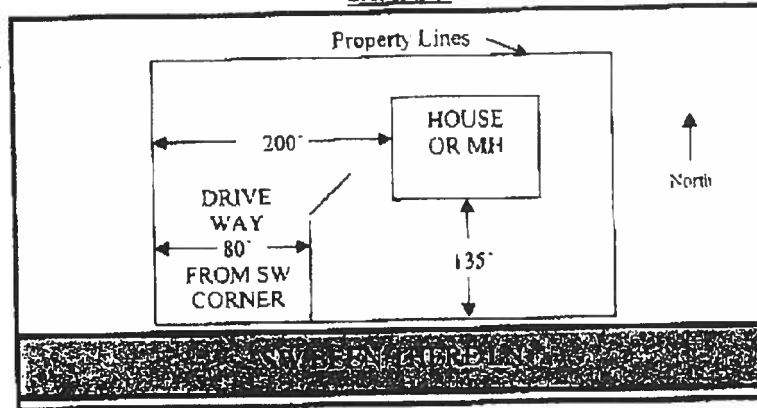
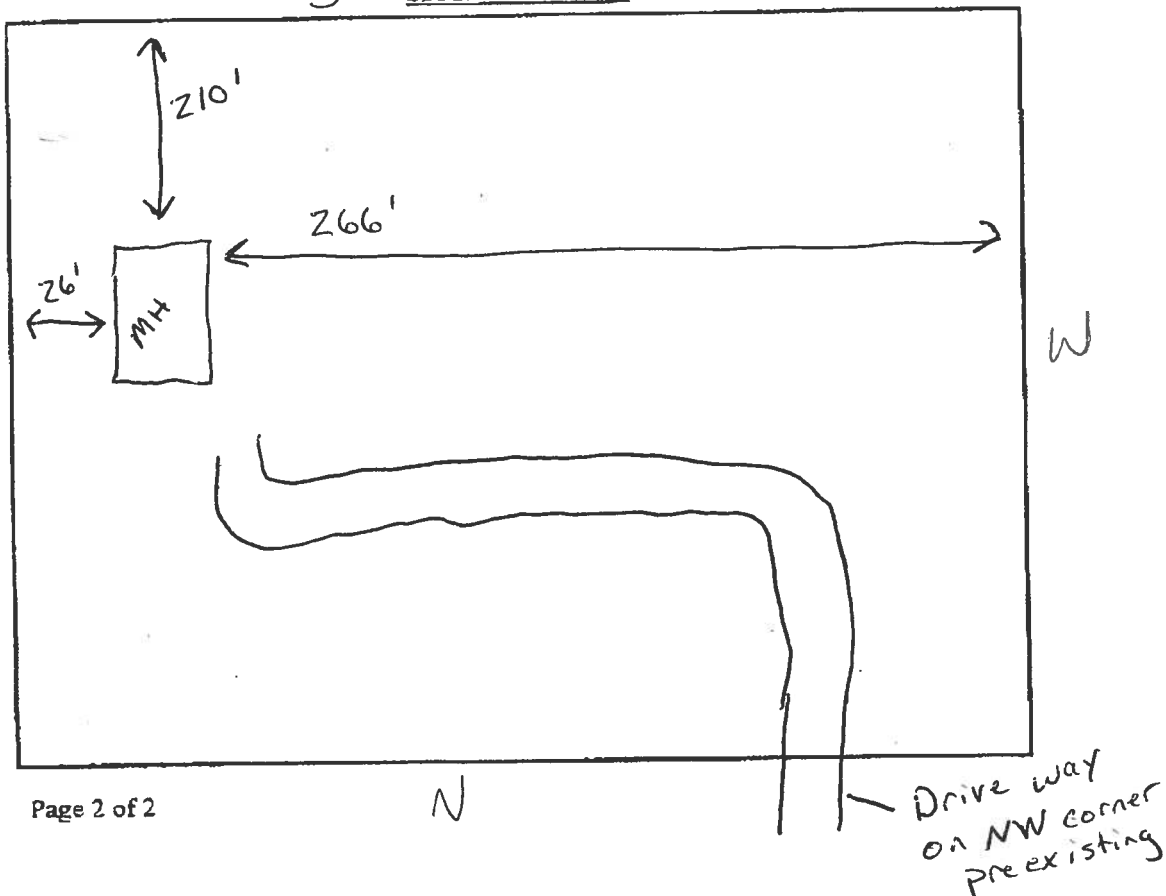
SAMPLE:5 SITE PLAN BOX:



COLUMBIA COUNTY BUILDING DEPARTMENT
135 NE Hernando Ave, Suite B-21, Lake City, FL 32055
Phone: 386-758-1008 Fax: 386-758-2160

MOBILE HOME INSTALLERS LETTER OF AUTHORIZATION

I, Ernest S. Johnson, give this authority for the job address show below
Installer License Holder Name

only, 384 SW Polanton Ln Lake City and I do certify that
Job Address 32024

the below referenced person(s) listed on this form is/are under my direct supervision and control
and is/are authorized to purchase permits, call for inspections and sign on my behalf.

Printed Name of Authorized Person	Signature of Authorized Person	Authorized Person is... (Check one)
<u>Peggy Mick</u>	<u>Peggy Mick</u>	<input checked="" type="checkbox"/> Agent <input type="checkbox"/> Officer <input type="checkbox"/> Property Owner
<u>Timothy Hester</u>		<input type="checkbox"/> Agent <input type="checkbox"/> Officer <input checked="" type="checkbox"/> Property Owner
		<input type="checkbox"/> Agent <input type="checkbox"/> Officer <input type="checkbox"/> Property Owner

I, the license holder, realize that I am responsible for all permits purchased, and all work done
under my license and I am fully responsible for compliance with all Florida Statutes, Codes, and
Local Ordinances.

I understand that the State Licensing Board has the power and authority to discipline a license
holder for violations committed by him/her or by his/her authorized person(s) through this
document and that I have full responsibility for compliance granted by issuance of such permits.

Ernest S. Johnson TH1025249 7.2.18
License Holders Signature (Notarized) License Number Date

NOTARY INFORMATION:

STATE OF: Florida COUNTY OF: Columbia

The above license holder, whose name is Ernest S. Johnson
personally appeared before me and is known by me or has produced identification
(type of I.D.) on this 2 day of July, 2018

Rebecca L. Arnan
NOTARY'S SIGNATURE

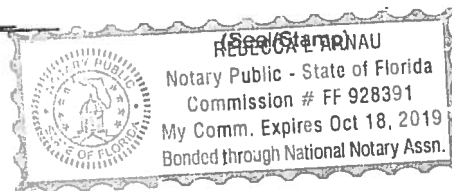

Jun 29 10:04:53p

FMS

RECEIVED 06/29/2018 05:12PM
3524314807

p.6

MOBILE HOME INSTALLATION SUBCONTRACTOR VERIFICATION FORM

APPLICATION NUMBER _____

CONTRACTOR Ernest S Johnson

PHONE

352-494-8099

THIS FORM MUST BE SUBMITTED PRIOR TO THE ISSUANCE OF A PERMIT

In Columbia County one permit will cover all trades doing work at the permitted site. It is REQUIRED that we have records of the subcontractors who actually did the trade specific work under the permit. Per Florida Statute 440 and Ordinance 99-5, a contractor shall require all subcontractors to provide evidence of workers' compensation or exemption, general liability insurance and a valid Certificate of Competency license in Columbia County.

Any changes, the permitted contractor is responsible for the corrected form being submitted to this office prior to the start of this subcontractor beginning any work. Violations will result in stop work orders and/or fines.

ELECTRICAL ✓ 37	Print Name: <u>Donald R Hollingsworth</u> License #: <u>EC13005429</u>	Signature: <u>[Signature]</u> Phone #: <u>386-755-5944</u> Qualifier Form Attached <input type="checkbox"/>
MECHANICAL ✓ 1587	Print Name: <u>Air America Heating Cooling</u> License #: <u>EC1250800</u>	Signature: <u>[Signature]</u> Phone #: <u>386-454-0869</u> Qualifier Form Attached <input type="checkbox"/>

VOID VOID

F.S. 440.103 Building permits; Identification of minimum premium policy—Every employer shall, as a condition to applying for and receiving a building permit, show proof and certify to the permit issuer that it has secured compensation for its employees under this chapter as provided in ss. 440.10 and 440.36, and shall be presented each time the employer applies for a building permit.

Revised 4/27/2017

Jun 29 18:04:46p

FMHS

RECEIVED 06/29/2018 05:29PM
3524814307

p.5

MOBILE HOME INSTALLATION SUBCONTRACTOR VERIFICATION FORM

APPLICATION NUMBER _____ CONTRACTOR Ernest S. Johnson PHONE 352-494-8099

THIS FORM MUST BE SUBMITTED PRIOR TO THE ISSUANCE OF A PERMIT

In Columbia County one permit will cover all trades doing work at the permitted site. It is REQUIRED that we have records of the subcontractors who actually did the trade specific work under the permit. Per Florida Statute 440 and Ordinance 89-6, a contractor shall require all subcontractors to provide evidence of workers' compensation or exemption, general liability insurance and a valid Certificate of Competency license in Columbia County.

Any changes, the permitted contractor is responsible for the corrected form being submitted to this office prior to the start of that subcontractor beginning any work. Violations will result in stop work orders and/or fines.

ELECTRICAL	Print Name _____ License #: _____ Qualifier Form Attached <input type="checkbox"/>	Signature _____ Phone #: _____
MECHANICAL/ A/C <input checked="" type="checkbox"/>	Print Name <u>ACE ALI of Ocala</u> License #: <u>CAC 1817716</u> Qualifier Form Attached <input type="checkbox"/>	Signature <u>Michael Beland</u> Phone #: <u>352-274-9326</u>

F. S. 440.103 Building permits; identification of minimum premium policy. Every employer shall, as a condition to applying for and receiving a building permit, show proof and certify to the permit issuer that it has secured compensation for its employees under this chapter as provided in ss. 440.10 and 440.36, and shall be presented each time the employer applies for a building permit.

Revised 4/27/2017

District No. 1 - Ronald Williams
District No. 2 - Rusty DePratter
District No. 3 - Bucky Nash
District No. 4 - Everett Phillips
District No. 5 - Tim Murphy

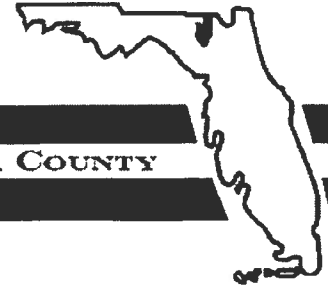

BOARD OF COUNTY COMMISSIONERS • COLUMBIA COUNTY

Address Assignment and Maintenance Document

To maintain the county wide Addressing Policy you must make application for a 9-1-1 Address at the time you apply for a building permit. The established standards for addressing and posting numbers to all principal buildings, dwellings, businesses and industries are contained in Columbia County Ordinance 2001-9. The addressing system is to enable Emergency Services Agencies to locate you in an emergency, and to assist the United States Postal Service and the public in the timely and efficient provision of services to residents and businesses of Columbia County

Date/Time Issued: **2/22/2018 2:41:23 PM**
Address: **384 SW BLANTON Ln**
City: **LAKE CITY**
State: **FL**
Zip Code **32024**

Parcel ID **00363-212**

REMARKS: Address for proposed structure on parcel.

NOTICE: THIS ADDRESS WAS ISSUED BASED ON LOCATION AND ACCESS INFORMATION RECEIVED FROM THE REQUESTER. SHOULD, AT A LATER DATE, THE LOCATION AND/OR ACCESS INFORMATION BE FOUND TO BE IN ERROR OR CHANGED, THIS ADDRESS IS SUBJECT TO CHANGE.

Address Issued By: **Signed:/ Matt Crews**

Columbia County GIS/911 Addressing Coordinator

**COLUMBIA COUNTY
911 ADDRESSING / GIS DEPARTMENT**

**263 NW Lake City Ave., Lake City, FL 32055 Telephone: (386) 758-1125
Email: gis@columbiacountyfla.com**



STATE OF FLORIDA
DEPARTMENT OF HEALTH
ONSITE SEWAGE TREATMENT AND DISPOSAL
SYSTEM

APPLICATION FOR CONSTRUCTION PERMIT

CR # 10-6859

PERMIT NO. 18-0455
DATE PAID: 6/6/18
FEE PAID: 310.00
RECEIPT #: 1348567

APPLICATION FOR:

☒ New System ☐ Existing System ☐ Holding Tank ☐ Innovative
☐ Repair ☐ Abandonment ☐ Temporary ☐

APPLICANT: TIMOTHY HESTER

AGENT: PAUL LLOYD

TELEPHONE: (386) 361-0407

MAILING ADDRESS: 1112 SW KOONVILLE AVE.

LAKE CITY

FL 32024

TO BE COMPLETED BY APPLICANT OR APPLICANT'S AUTHORIZED AGENT. SYSTEMS MUST BE CONSTRUCTED BY A PERSON LICENSED PURSUANT TO 489.105(3)(m) OR 489.552, FLORIDA STATUTES. IT IS THE APPLICANT'S RESPONSIBILITY TO PROVIDE DOCUMENTATION OF THE DATE THE LOT WAS CREATED OR PLATTED (MM/DD/YY) IF REQUESTING CONSIDERATION OF STATUTORY GRANDFATHER PROVISIONS.

PROPERTY INFORMATION

LOT: 12 BLOCK: N/A SUBDIVISION: PINE MOUNT MEADOWS PLATTED: _____

PROPERTY ID #: 14-4S-15-00363-212 ZONING: AG I/M OR EQUIVALENT: ☐ NO ☐

PROPERTY SIZE: 5.000 ACRES WATER SUPPLY: ☒ PRIVATE PUBLIC ☐ ≤ 2000 GPD ☐ > 2000 GPD

IS SEWER AVAILABLE AS PER 381.0065, FS? ☐ NO ☐ DISTANCE TO SEWER: N/A FT

PROPERTY ADDRESS: 384 SW BALANTON LN. LAKE CITY

DIRECTIONS TO PROPERTY: 90 WEST, TURN LEFT ON CR 247, TURN RIGHT ON CR 242, TO END. TURN RIGHT ON SW SABER AVE. TURN RIGHT ON SW WEIRSDALE PL. TURN LEFT ON SW BUMSTEAD TER. TURN RIGHT ON SW BLANTON LN. SITE ON RIGHT.

BUILDING INFORMATION ☒ RESIDENTIAL ☐ COMMERCIAL

Unit No.	Type of Establishment	No. of Bedrooms	Building Area Sqft	Commercial/Institutional System Design Table 1, Chapter 64E-6, FAC
----------	-----------------------	-----------------	--------------------	--

1	MOBILE HOME	4	1,387	
---	-------------	---	-------	--

2				
---	--	--	--	--

3				
---	--	--	--	--

4				
---	--	--	--	--

☐ Floor/Equipment Drains ☐ Other (Specify) _____

SIGNATURE: Paul Lloyd

DATE: 6/5/18

Application for Onsite Sewage Disposal System
Construction Permit. Part II Site Plan
Permit Application Number: 18-0455

ALL CHANGES MUST BE APPROVED BY THE COUNTY HEALTH UNIT

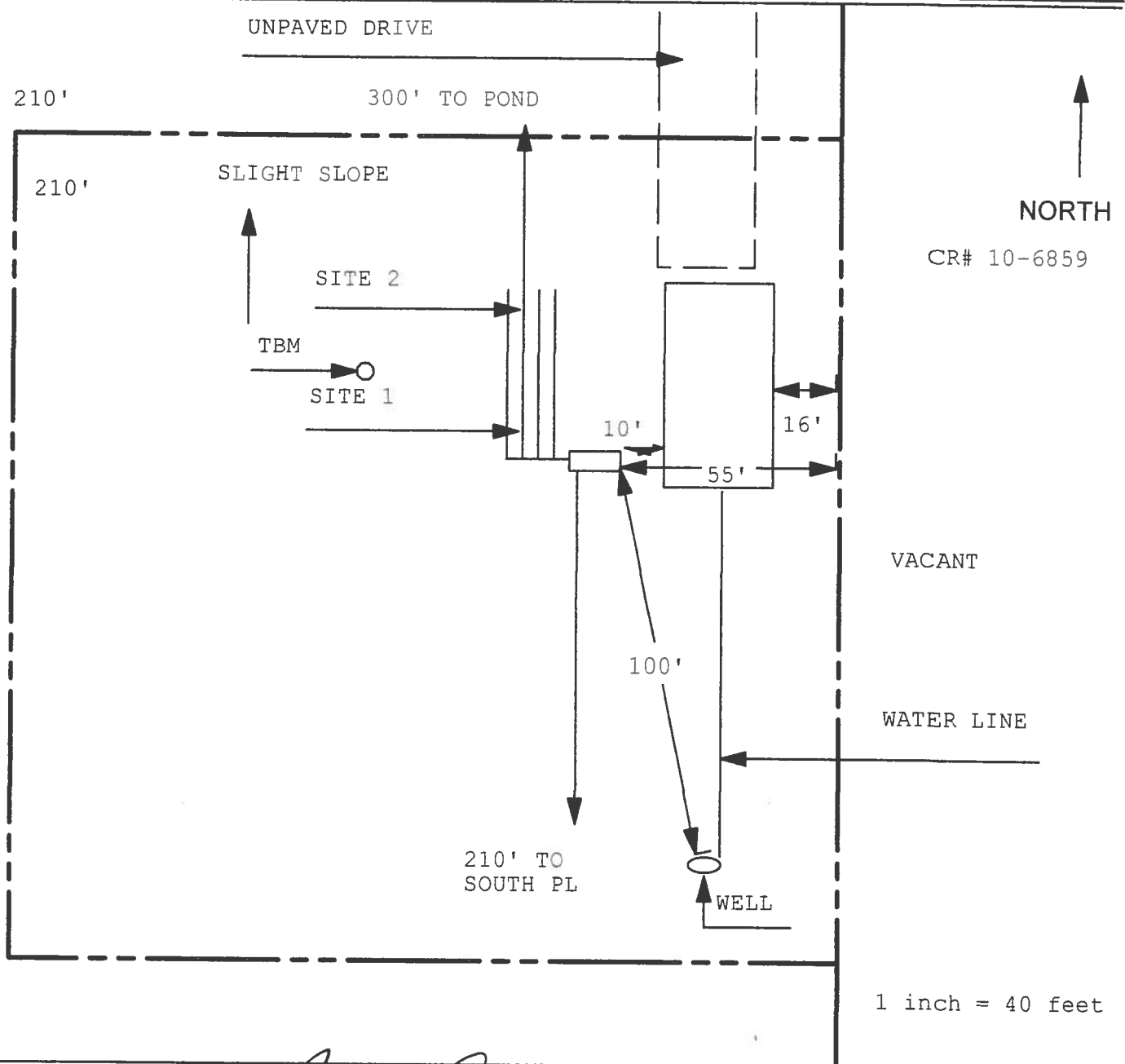

Site Plan Submitted By Paul Ray Date 6/5/18
Plan Approved X Not Approved Date 6/8/18
By [Signature] ES CPHU
Notes:

Columbia CHD

**PAT LYNCH
LYNCH DRILLING CORP
P O Box 934
Branford, FL 32008
(386)935-1076**

DATE 7-16-18

CUSTOMER Timothy Hester

LOCATION 384 SW Blanton Lane
Lake City, 32024

WE WILL CONSTRUCT A 4" WATER WELL COMPLETE WITH 4" WATER WELL STEEL CASING, 1HP SUBMERSIBLE PUMP WITH 1 1/4" DROP PIPE, AND AN 85 GALLON CAPTIVE AIR TANK (21.9 GALLON DRAWDOWN).

WELL WILL BE COMPLETE AT THE WELL SITE, WE DO NOT INCLUDE ELECTRICAL NOR PLUMBING CONNECTIONS FROM THE WELL TO THE HOME AND/OR POWER POLE.

ANY VARIATIONS OF THE ABOVE ARE SUBJECT TO APPROVAL FROM THE CUSTOMER AND/OR CONTRACTOR PRIOR TO COMMENSMENT OF THE INDIVIDUAL JOB.

THANK YOU

NOT RESPONSIBLE FOR THE QUALITY OF WATER

Fax # 758-2160
