

Columbia County, FLA - Building & Zoning Property Map

Printed: Fri Jul 17 2020 15:23:46 GMT-0400 (Eastern Daylight Time)

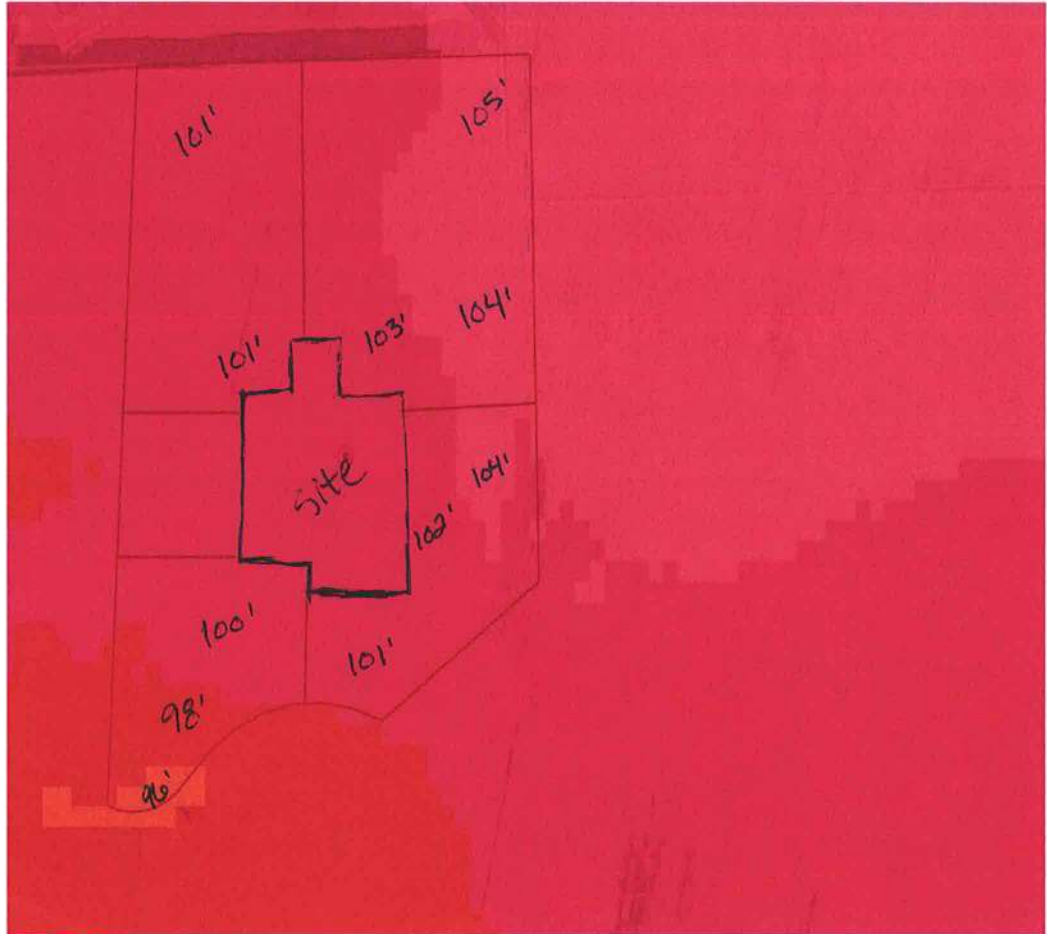

Parcel Information

Parcel No: 24-4S-16-03114-201

Owner: WOODHAM ADAM & DANNA

Subdivision: CANNON CREEK PLACE

Lot: 11

Acres: 0.5073404

Deed Acres:

District: District 3 Bucky Nash

Future Land Uses: Residential - Low

Flood Zones:

Official Zoning Atlas: RR, RSF-2