

## Legend

### Parcels

### 2018 Flood Zones

0.2 PCT ANNUAL CHANCE

- A
- AE
- AH

### SRWMD Wetlands

Wetlands

### 2018 Aerials

Aerials

### Roads

- Roads
- others
- Dirt
- Interstate
- Main
- Other
- Paved
- Private

### DevZones1

- others
- A-1
- A-2
- A-3
- CG
- CHI
- CI
- CN
- CSV
- ESA-2
- I
- ILW
- MUD-I
- PRD
- PRRD
- RMF-1
- RMF-2
- RO
- RR
- RSF-1
- RSF-2
- RSF-3
- RSF/MH-1
- RSF/MH-2
- RSF/MH-3
- DEFAULT

### Lake City Limits

Lake City Limits

### Lidar Elevations

Lidar Elevations

# Columbia County, FLA - Building & Zoning Property Map

Printed: Mon Jun 29 2020 15:24:55 GMT-0400 (Eastern Daylight Time)

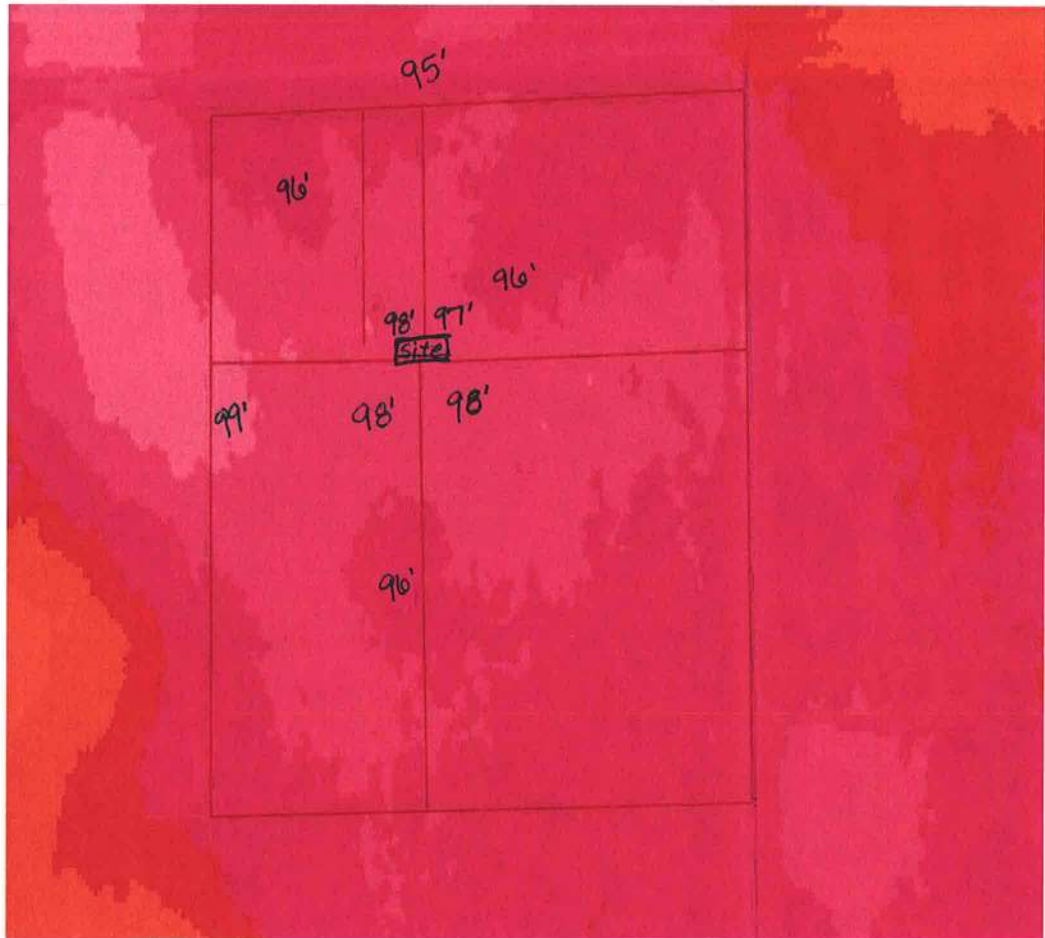

## Parcel Information

Parcel No: 12-6S-16-03816-308

Owner: REDDING MILDREDA H

Subdivision: TUSTENUGGEE TRAILS UNR

Lot: 8

Acres: 9.700981

Deed Acres: 10.05 Ac

District: District 2 Rocky Ford

Future Land Uses: Agriculture - 3

Flood Zones:

Official Zoning Atlas: A-3

All data, information, and maps are provided "as is" without warranty or any representation of accuracy, timeliness of completeness. Columbia County, FL makes no warranties, express or implied, as to the use of the information obtained here. There are no implied warranties of merchantability or fitness for a particular purpose. The requester acknowledges and accepts all limitations, including the fact that the data, information, and maps are dynamic and in a constant state of maintenance, and update.