

* PLUMBING & *
* CONCRETE PLAN *
SCALE : 1/4" = 1'-0"

IMPORTANT NOTE:

1. IT IS THE BUILDER'S RESPONSIBILITY TO VERIFY ALL GEOMETRY AND DIMENSIONS BEFORE ORDERING ANY MATERIALS OR BEGINNING CONSTRUCTION.
2. THESE PLANS ARE FOR LAYOUT AND DESIGN PURPOSES ONLY ALL STRUCTURAL NOTES AND DETAILS TO BE PROVIDED BY AN ENGINEER.

NEW RESIDENCE
FOR
KIM & JEFF
DELANEY

Teena M. Ruffo
2925 SW 8R 41
Lake City Florida, 32025
Cell: (386) 867-1191
Email: teenaruffo@gmail.com

PRINTED DATE:
Wednesday, January 22, 2025

DRAWN BY: Teena and Kara CHECKED BY:

BUILDING CONTRACTOR
ZECHER CONSTRUCTION

FINAL DATE:

JOB NUMBER:

DRAWING NUMBER

A-1

OF 5 SHEETS



* FRONT ELEVATION *

SCALE : 1/4" = 1'-0"

NOTE: 12" OVERHANG GABLE ENDS
18" OVERHANG ALL OTHER EAVES

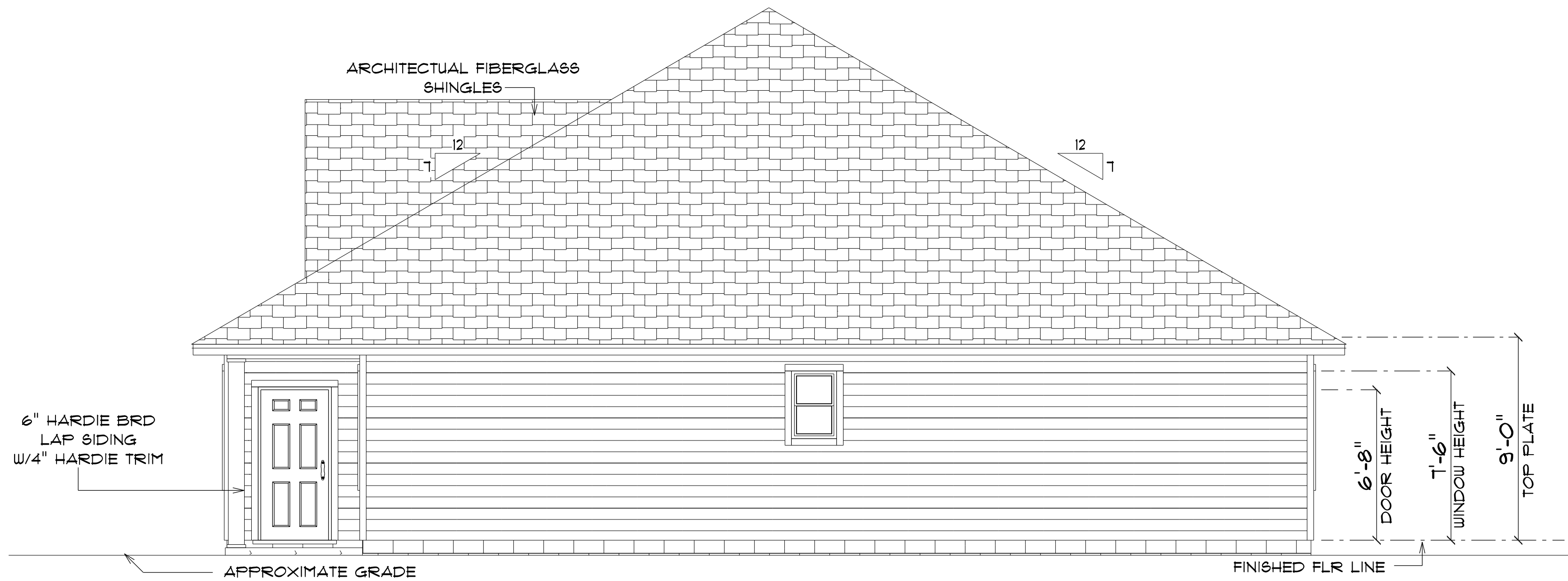

* RIGHT ELEVATION *

SCALE : 1/4" = 1'-0"

NOTE: 12" OVERHANG GABLE ENDS
18" OVERHANG ALL OTHER EAVES

NEW RESIDENCE
FOR
KIM & JEFF
DELANEY

Teena M. Ruffo
2925 SW SR 47
Lake City Florida, 32025
Cell: (386) 867-1191
Email: teenaruffo@gmail.com

PRINTED DATE:
Wednesday, January 22, 2025

DRAWN BY: Teena and Kara

CHECKED BY:

BUILDING CONTRACTOR

ZECHER CONSTRUCTION

FINAL DATE:

JOB NUMBER:

DRAWING NUMBER

A-3

OF 5 SHEETS



* REAR ELEVATION *

SCALE : 1/4" = 1'-0"

NOTE: 12" OVERHANG GABLE ENDS
18" OVERHANG ALL OTHER EAVES



* LEFT ELEVATION *

SCALE : 1/4" = 1'-0"

NOTE: 12" OVERHANG GABLE ENDS
18" OVERHANG ALL OTHER EAVES

NEW RESIDENCE
FOR
KIM & JEFF
DELANEY

Teena M. Ruffo
2925 SW SR 47
Lake City Florida, 32025
Cell: (386) 867-1191
Email: teenaruffo@gmail.com

PRINTED DATE:
Wednesday, January 22, 2025

DRAWN BY: Teena and Kara

CHECKED BY:

BUILDING CONTRACTOR
ZECHER CONSTRUCTION

FINAL DATE:

JOB NUMBER:

DRAWING NUMBER

A-4

OF 5 SHEETS

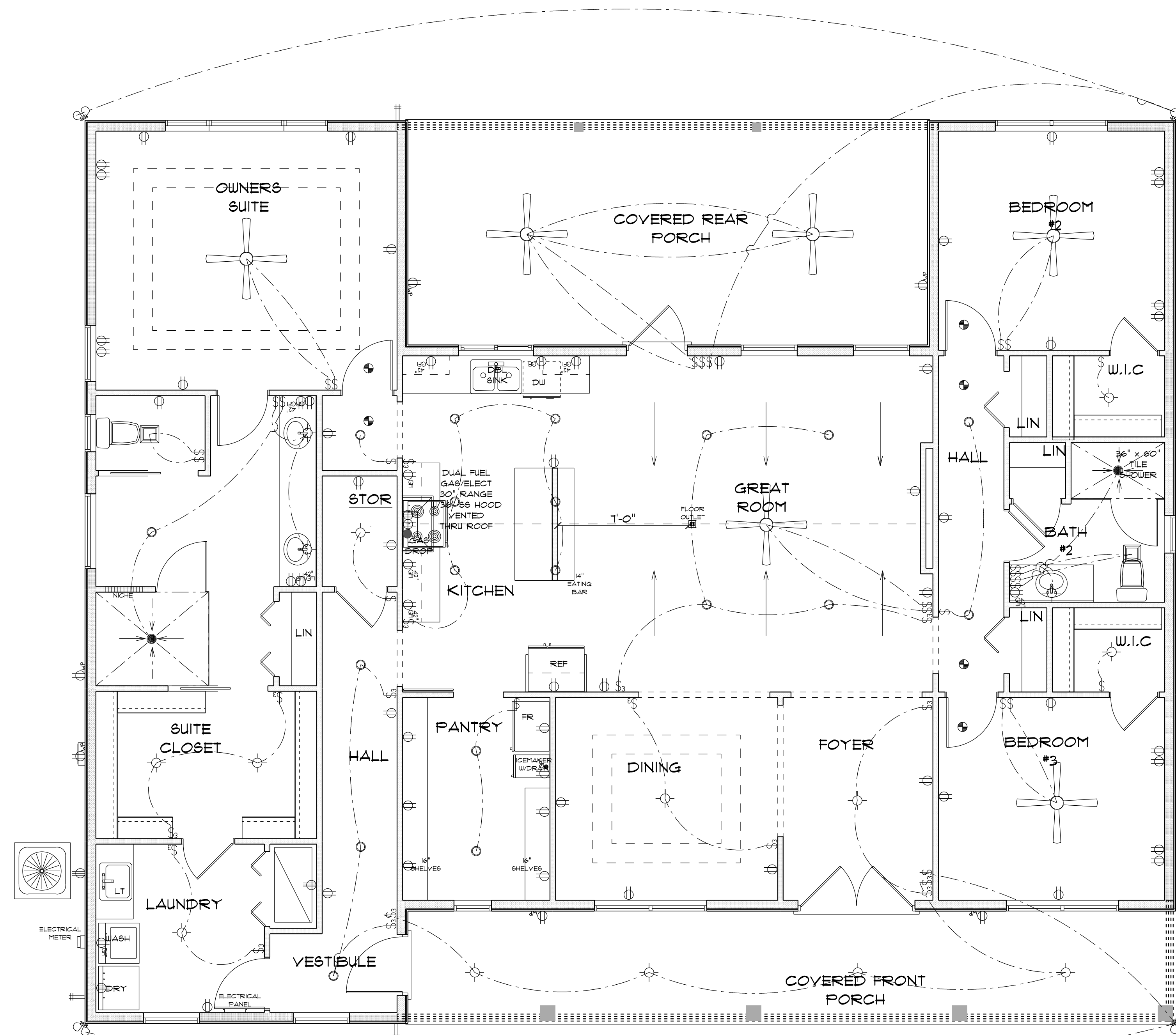

*** ELECTRICAL PLAN ***

ELECTRICAL LEGEND		
ELECTRICAL	COUNT	SYMBOL
ceiling fan globe 01	6	
combination fan and light-square	2	
electrical panel	1	
floor outlet double	1	
light	15	
outlet	48	
outlet 220v	4	
outlet gfi	13	
outlet up	6	
pot light	21	
smoke detector	6	
spotlight double	4	
switch	26	
switch 3 way	16	

ELECTRICAL PLAN NOTES

- E-1 WIRE ALL APPLIANCES, HVAC UNITS AND OTHER EQUIPMENT PER MANUFACTURER'S SPECIFICATIONS.
- E-2 CONSULT THE OWNER FOR THE NUMBER OF SEPARATE TELEPHONE LINES TO BE INSTALLED.
- E-3 ALL INSTALLATIONS SHALL BE PER NATIONAL ELECTRIC CODE.
- E-4 ALL SMOKE DETECTORS SHALL BE 120V W/BATTERY BACKUP OF THE PHOTOELECTRIC TYPE, AND SHALL BE INTERLOCKED TOGETHER, INSTALL INSIDE AND NEAR ALL BEDROOMS.
- E-5 TELEPHONE, TELEVISION AND OTHER LOW VOLTAGE DEVICES OR OUTLETS SHALL BE AS PER THE OWNER'S DIRECTION AND IN ACCORDANCE WITH APPLICABLE SECTIONS OF NATIONAL ELEC. CODE LATEST EDITION.
- E-6 ELECTRICAL CONTRACTOR SHALL BE RESPONSIBLE FOR THE DESIGN AND SIZING OF ELECTRICAL SERVICE AND CIRCUITS.
- E-7 ENTRY OF SERVICE UNDERGROUND OR OVERHEAD) IS TO BE DETERMINED BY THE POWER COMPANY.
- E-8 ALL BEDROOM RECEPTALS ARE TO BE AFCI (ARC FAULT CIRCUIT INTERRUPT)

**NEW RESIDENCE
FOR
KIM & JEFF
DELANEY**

Teena M. Ruffo
2925 SW 8R 41
Lake City Florida, 32025
Cell: (386) 861 - 1191
Email: teenaruffo@gmail.com

PRINTED DATE:
Wednesday, January 22, 2025

DRAWN BY: Teena and Kara CHECKED BY:

BUILDING CONTRACTOR:
ZECHER CONSTRUCTION

FINAL DATE:

JOB NUMBER:

DRAWING NUMBER
A-5

OF 5 SHEETS