

Parcel:  
02-6S-17-09553-006 (35021)

**Owner & Property Info**

Result: 1 of 1

Owner	<b>DEGRIE ROBERT</b> <b>DEGRIE LAWRENCE</b> 4720 PORTAGE TRAIL MELBOURNE, FL 32940		
Site	321 SE AUGUST GLN, LAKE CITY		
Description*	LOT 36 ROLLING HILLS S/D UNREC. COMM NE COR OF SE1/4 OF NW1/4, RUN W 352.8 FT, S 498.8 FT FOR POB, CONT S 510.9 FT, W 427 FT, N 523.89 FT, E 427 FT TO POB. 441-375, 657-668, WD 1098-1961, WD 1481-1437		
Area	5.07 AC	S/T/R	02-6S-17
Use Code**	MISC IMPROVED (0700)	Tax District	3

## MOBILE HOME INSTALLATION SUBCONTRACTOR VERIFICATION FORM

APPLICATION NUMBER \_\_\_\_\_ CONTRACTOR Dale Houston PHONE 386-623-6522

THIS FORM MUST BE SUBMITTED PRIOR TO THE ISSUANCE OF A PERMIT

Robert &amp; Lawrence Degrie

In Columbia County one permit will cover all trades doing work at the permitted site. It is REQUIRED that we have records of the subcontractors who actually did the trade specific work under the permit. Per Florida Statute 440 and Ordinance 89-6, a contractor shall require all subcontractors to provide evidence of workers' compensation or exemption, general liability insurance and a valid Certificate of Competency license in Columbia County.

*Any changes, the permitted contractor is responsible for the corrected form being submitted to this office prior to the start of that subcontractor beginning any work. Violations will result in stop work orders and/or fines.*

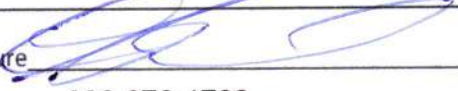
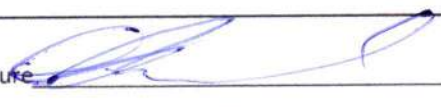
ELECTRICAL	Print Name <u>Glen Whittington</u>	Signature 
	License #: <u>EC 13002957</u>	Phone #: <u>386-972-1700</u>
	Qualifier Form Attached <input checked="" type="checkbox"/>	
MECHANICAL/ A/C _____	Print Name <u>Steven Mollman</u>	Signature 
	License #: <u>CAC 1819696</u>	Phone #: <u>352-339-6640</u>
	Qualifier Form Attached <input checked="" type="checkbox"/>	

*Qualifier Forms cannot be submitted for any Specialty License.*

Specialty License	License Number	Sub-Contractors Printed Name	Sub-Contractors Signature
MASON			
CONCRETE FINISHER			

**F. S. 440.103 Building permits; identification of minimum premium policy.**--Every employer shall, as a condition to applying for and receiving a building permit, show proof and certify to the permit issuer that it has secured compensation for its employees under this chapter as provided in ss. 440.10 and 440.38, and shall be presented each time the employer applies for a building permit.

Revised 10/30/2015



COLUMBIA COUNTY BUILDING DEPARTMENT  
135 NE Hernando Ave, Suite B-21, Lake City, FL 32055  
Phone: 386-758-1008 Fax: 386-758-2160

### LICENSED QUALIFIER AUTHORIZATION

I, Glen Whittington (license holder name), licensed qualifier for Whittington Electric Inc (company name), do certify that the below referenced person(s) listed on this form is/are contracted/hired by me, the license holder, or is/are employed by me directly or through an employee leasing arrangement; or, is an officer of the corporation; or, partner as defined in Florida Statutes Chapter 468, and the said person(s) is/are under my direct supervision and control and is/are authorized to purchase and sign permits; call for inspections and sign subcontractor verification forms on my behalf.

Printed Name of Person Authorized	Signature of Authorized Person
1. <u>W. Ford</u>	1. <u>[Signature]</u>
2. <u>Rocky Ford</u>	2. <u>[Signature]</u>
3.	3.
4.	4.
5.	5.

I, the license holder, realize that I am responsible for all permits purchased, and all work done under my license and fully responsible for compliance with all Florida Statutes, Codes, and Local Ordinances. I understand that the State and County Licensing Boards have the power and authority to discipline a license holder for violations committed by him/her, his/her agents, officers, or employees and that I have full responsibility for compliance with all statutes, codes and ordinances inherent in the privilege granted by issuance of such permits.

If at any time the person(s) you have authorized is/are no longer agents, employee(s), or officer(s), you must notify this department in writing of the changes and submit a new letter of authorization form, which will supersede all previous lists. Failure to do so may allow unauthorized persons to use your name and/or license number to obtain permits.

Glen Whittington  
Licensed Qualifiers Signature (Notarized)

EL13002957 3/7/16  
License Number Date

#### NOTARY INFORMATION:

STATE OF: FL COUNTY OF: Columbia

The above license holder, whose name is Glen Whittington, personally appeared before me and is known by me or has produced identification (type of I.D.) FL DL on this 7 day of MARCH, 20 16.

Kelly R Bishop  
NOTARY'S SIGNATURE





COLUMBIA COUNTY BUILDING DEPARTMENT  
LETTER OF AUTHORIZATION TO SIGN FOR PERMITS  
135 NE Hernando Ave, Suite B-21, Lake City, FL 32055  
Phone: 386-758-1008 Fax: 386-758-2160

I, Steven Mollman (license holder name), licensed qualifier  
for Mollman Air Conditioning & Refrigeration LLC (company name), do certify that  
the below referenced person(s) listed on this form is/are **employed** by me directly or through an  
employee leasing arrangement; or, is an officer of the corporation; or, partner as defined in  
Florida Statutes Chapter 468, and the said person(s) is/are under my direct supervision and  
control and is/are authorized to purchase permits, call for inspections, and sign on my behalf.

Printed Name of Person Authorized	Signature of Authorized Person
1. Dale Burd	1.
2.	2.
3.	3.
4.	4.
5.	5.

I, the license holder, realize that I am responsible for all permits purchased, and all work done  
under my license and fully responsible for compliance with all Florida Statutes, Codes, and  
Local Ordinances. I understand that the State and County Licensing Boards have the power and  
authority to discipline a license holder for violations committed by him/her, his/her agents,  
officers, or employees and that I have full responsibility for compliance with all statutes, codes  
and ordinances inherent in the privilege granted by issuance of such permits.

If at any time the person(s) you have authorized is/are no longer employee(s), or officer(s), you  
must notify this department in writing of the changes and submit a new letter of authorization  
form, which will supersede all previous lists. Failure to do so may allow unauthorized persons to  
use your name and/or license number to obtain permits.

License Holders Signature (Notarized)

CAC 1819696  
License Number

3/30/22  
Date

NOTARY INFORMATION:

STATE OF: Florida COUNTY OF: Columbia

The above license holder, whose name is \_\_\_\_\_  
personally appeared before me and is known by me or has produced identification  
(type of I.D.) Drivers License on this 30<sup>th</sup> day of March, 20 22

NOTARY'S SIGNATURE

(Seal/Stamp)



TYLER JAMES GRIFFIN  
Commission # HH 067508  
Expires November 30, 2024  
Bonded Thru Budget Notary Services

# Mobile Home Permit Worksheet

Application Number: \_\_\_\_\_

Date: \_\_\_\_\_

Installer: Dave Houston License # 1H1133271

Address of home being installed: 321 SE August Blvd  
Lake City, FL 32025

Manufacturer: Destiny Length x width: 32' x 56'

**NOTE:** If home is a single wide fill out one half of the blocking plan. If home is a triple or quad wide sketch in remainder of home. I understand Lateral Arm Systems cannot be used on any home (new or used) where the sidewall ties exceed 5 ft 4 in.

Installer's Initials: DA

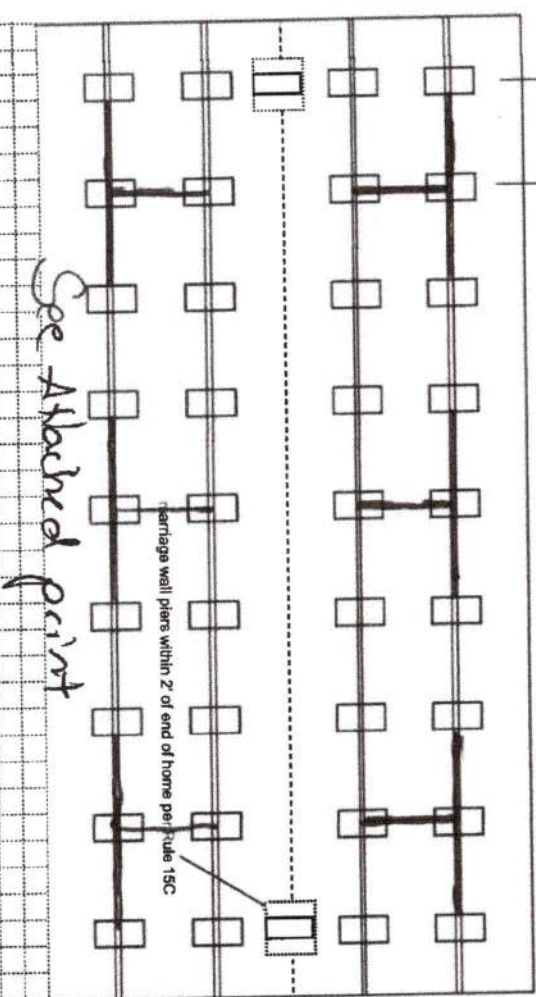
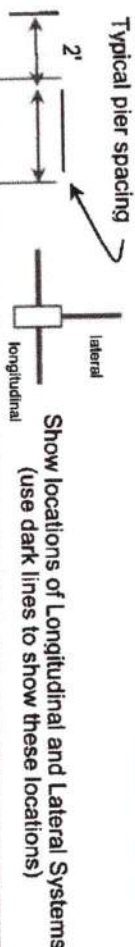

New Home ☒ Used Home ☐

Home installed to the Manufacturer's Installation Manual Home is installed in accordance with Rule 15-C

Single wide ☐ Wind Zone II ☒ Wind Zone III ☐

Double wide ☒ Installation Decal # 95085

Triple/Quad ☐ Serial # DISH11895

## PIER SPACING TABLE FOR USED HOMES

Load bearing capacity (sq in)	16" x 16" (256)	18 1/2" x 18 1/2" (342)	20" x 20" (400)	22" x 22" (484)	24" x 24" (576)	26" x 26" (676)
1000 psf	3'	4'	5'	6'	7'	8'
1500 psf	4'6"	6'	7'	8'	8'	8'
2000 psf	6'	8'	8'	8'	8'	8'
2500 psf	7'6"	8'	8'	8'	8'	8'
3000 psf	8'	8'	8'	8'	8'	8'
3500 psf	8'	8'	8'	8'	8'	8'

\* Interpolated from Rule 15C-1 pier spacing table.

## PIER PAD SIZES

I-beam pier pad size 23 x 31  
Perimeter pier pad size 14 x 16

Other pier pad sizes (required by the mfg.) \_\_\_\_\_

Draw the approximate locations of marriage wall openings 4 foot or greater. Use this symbol to show the piers.

List all marriage wall openings greater than 4 foot and their pier pad sizes below.

Opening Pier pad size  
1, 2, 23 x 31  
3, 4 17 x 25

## TIEDOWN COMPONENTS

Longitudinal Stabilizing Device (LSD)  
Manufacturer \_\_\_\_\_  
Longitudinal Stabilizing Device w/ Lateral Arms  
Manufacturer \_\_\_\_\_

## POPULAR PAD SIZES

Pad Size	Sq In
16 x 16	256
16 x 18	288
18.5 x 18.5	342
16 x 22.5	360
17 x 22	374
13 1/4 x 26 1/4	348
20 x 20	400
17 3/16 x 25 3/16	441
17 1/2 x 25 1/2	446
24 x 24	576
26 x 26	676

## ANCHORS

## FRAME TIES

4 ft ✓ 5 ft 0 marriage  
within 2' of end of home  
spaced at 5' 4" oc

## OTHER TIES

Number  
Sidewall 5.4  
Longitudinal u  
Marriage wall  
Shearwall

# Mobile Home Permit Worksheet

Application Number: \_\_\_\_\_

Date: \_\_\_\_\_

## POCKET PENETROMETER TEST

The pocket penetrometer tests are rounded down to \_\_\_\_\_ psf or check here to declare 1000 lb. soil without testing.

X \_\_\_\_\_ X \_\_\_\_\_ X \_\_\_\_\_

### POCKET PENETROMETER TESTING METHOD

1. Test the perimeter of the home at 6 locations.
2. Take the reading at the depth of the footer.
3. Using 500 lb. increments, take the lowest reading and round down to that increment.

X \_\_\_\_\_ X \_\_\_\_\_ X \_\_\_\_\_

## TORQUE PROBE TEST

The results of the torque probe test is \_\_\_\_\_ inch pounds or check here if you are declaring 5" anchors without testing \_\_\_\_\_. A test showing 275 inch pounds or less will require 5 foot anchors.

**Note:** A state approved lateral arm system is being used and 4 ft. anchors are allowed at the sidewall locations. I understand 5 ft. anchors are required at all centerline tie points where the torque test reading is 275 or less and where the mobile home manufacturer may require anchors with 4000 lb holding capacity.

Installer's initials

### ALL TESTS MUST BE PERFORMED BY A LICENSED INSTALLER

Installer Name

Dale Houston

Date Tested

11/21/23

## Electrical

Connect electrical conductors between multi-wide units, but not to the main power source. This includes the bonding wire between multi-wide units. Pg. 7, 8

## Plumbing

Connect all sewer drains to an existing sewer tap or septic tank. Pg. 7, 1

Connect all potable water supply piping to an existing water meter, water tap, or other independent water supply systems. Pg. 7, 1

## Site Preparation

Debris and organic material removed ☒ Swale ☐ Pad ☒ Other ☐

### Fastening multi wide units

Floor: Type Fastener: lag Length: 6" Spacing: 24"  
Walls: Type Fastener: Self-drilling Length: 4.5" Spacing: 24"  
Roof: Type Fastener: Self-drilling Length: 4.5" Spacing: 24"  
For used homes a min. 30 gauge, 8" wide, galvanized metal strip will be centered over the peak of the roof and fastened with galv. roofing nails at 2" on center on both sides of the centerline.

### Gasket (weatherproofing requirement)

I understand a properly installed gasket is a requirement of all new and used homes and that condensation, mold, mildew and buckled marriage walls are a result of a poorly installed or no gasket being installed. I understand a strip of tape will not serve as a gasket.

Installer's initials

DN

Type gasket: foam pad  
Pg. 9, 28

Installed: Between Floors Yes ☒  
Between Walls Yes ☒  
Bottom of ridgebeam Yes ☒

## Weatherproofing

The bottomboard will be repaired and/or taped. Yes ☒ Pg. 4, 9  
Siding on units is installed to manufacturer's specifications. Yes ☒  
Fireplace chimney installed so as not to allow intrusion of rain water. Yes ☒

### Miscellaneous

Skirting to be installed. Yes ☒ No ☐  
Dryer vent installed outside of skirting. Yes ☒ N/A ☐  
Range downflow vent installed outside of skirting. Yes ☒  
Drain lines supported at 4 foot intervals. Yes ☒  
Electrical crossovers protected. Yes ☒  
Other: N/A

Installer verifies all information given with this permit worksheet is accurate and true based on the manufacturer's installation instructions and or Rule 15C-1 & 2

Installer Signature

Dale Houston

Date 11/31/23

PROBOSTER	PROVIDENCE	MARCEL, MRS.	
DATE	5/28/06	290PR3256A	
SHIRT	1-C17	SEA. FT.	1161
		REMARKS	-

STATE OF FLORIDA  
DEPARTMENT OF ENVIRONMENTAL PROTECTION  
APPLICATION FOR CONSTRUCTION PERMIT

Permit Application Number \_\_\_\_\_

Robert & Lawrence Degrie

PART II - SITEPLAN

Scale: Each block represents 10 feet and 1 inch = 40 feet.

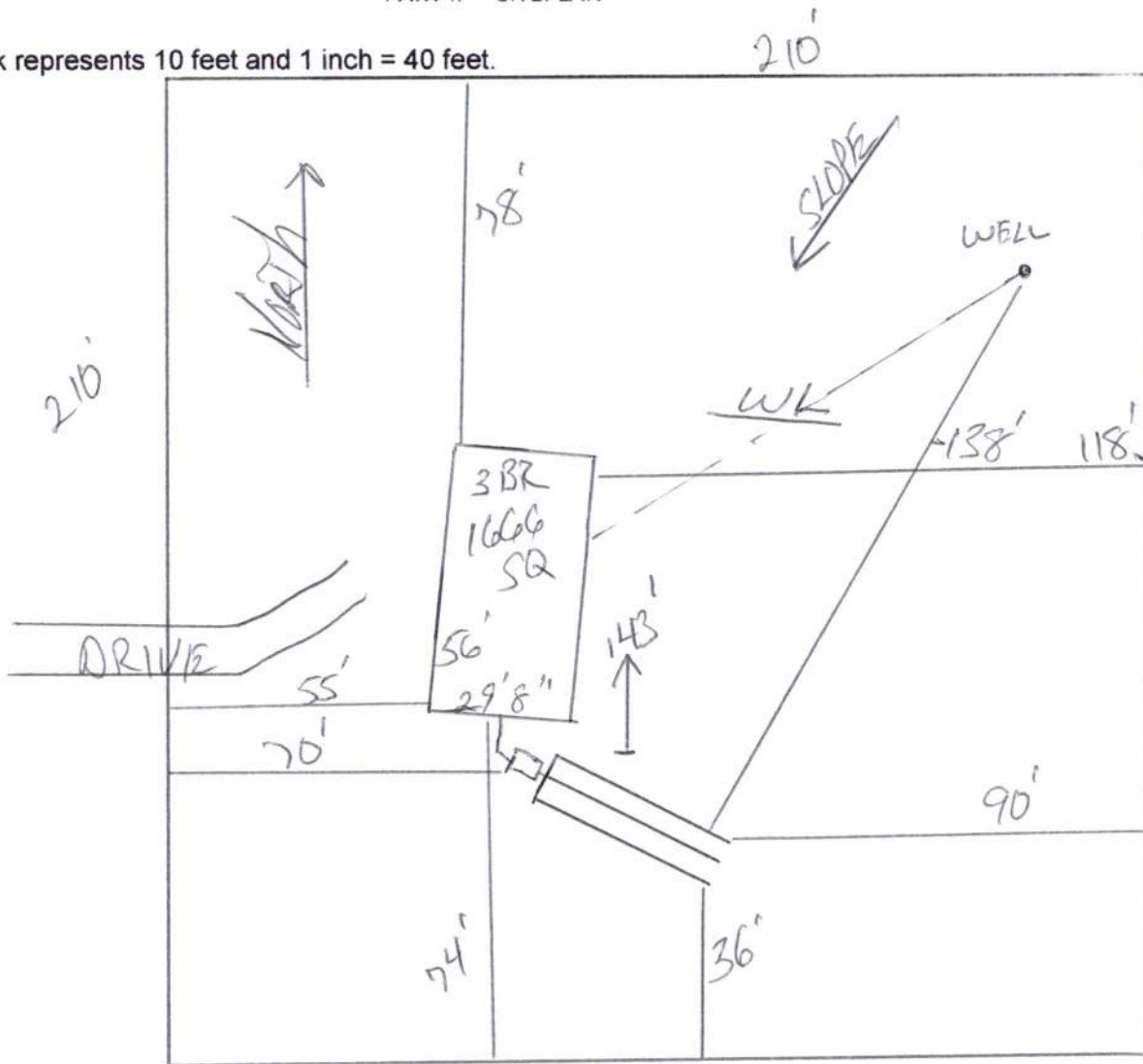

Notes: \_\_\_\_\_

1 of 5.07 Acres

SRP Attached

Site Plan submitted by: \_\_\_\_\_

Contractor \_\_\_\_\_

Plan Approved \_\_\_\_\_

Not Approved \_\_\_\_\_

Date \_\_\_\_\_

By \_\_\_\_\_ County Health Department

**ALL CHANGES MUST BE APPROVED BY THE COUNTY HEALTH DEPARTMENT**

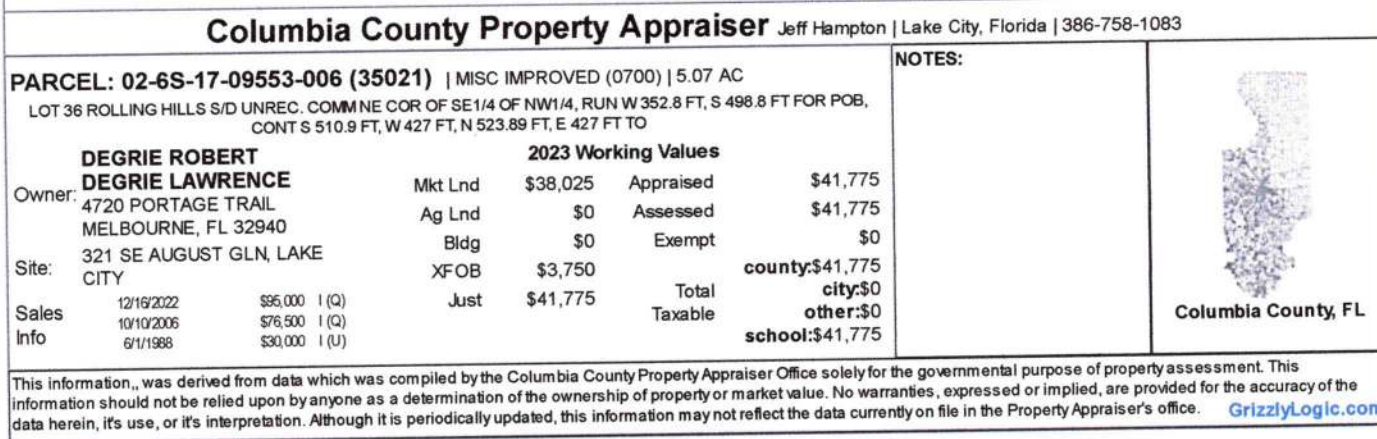

## Notes

[illegible]

**Beams, Floating Shelves & Coats Rack Trims: Owl Grey**



Sheet: 1 of 15

# De Griet Placement



**BOARD OF COUNTY COMMISSIONERS • COLUMBIA COUNTY**

**Address Assignment and Maintenance Document**

To maintain the county wide Addressing Policy you must make application for a 9-1-1 Address at the time you apply for a building permit. The established standards for addressing and posting numbers to all principal buildings, dwellings, businesses and industries are contained in Columbia County Ordinance 2001-9. The addressing system is to enable Emergency Services Agencies to locate you in an emergency, and to assist the United States Postal Service and the public in the timely and efficient provision of services to residents and businesses of Columbia County

Date/Time Issued: **6/22/2020 2:41:20 PM**

Address: **321 SE AUGUST GLN**

City: **LAKE CITY**

State: **FL**

Zip Code **32025**

Parcel ID **02-6S-17-09553-006**

REMARKS: **This address is a verified address in the county's addressing system.**

**Verification ID: af4df209-4f9c-4803-a39a-78b75c725e82**

**Address was reassigned from old address: 289 ROUTE 3**

**NOTICE: THIS ADDRESS WAS ISSUED BASED ON LOCATION AND ACCESS INFORMATION RECEIVED FROM THE REQUESTER. SHOULD, AT A LATER DATE, THE LOCATION AND/OR ACCESS INFORMATION BE FOUND TO BE IN ERROR OR CHANGED, THIS ADDRESS IS SUBJECT TO CHANGE.**

**Issuance of a 9-1-1 address for your property should not be construed by you or anyone else to mean that your property is buildable pursuant to the Columbia County Land Development Regulations. To determine whether your property is eligible for a building permit please contact the Building and Zoning Department.**

Address Issued By: **GIS Specialist**

**Columbia County GIS/911 Addressing Coordinator**

Columbia County  
Department of Information Technology  
135 NE Hernando Ave. Lake City, FL 32055  
Telephone 386-719-1456

1506407

# Welcome Home

Buyer(s): ROBERT DEGRIE

LAWRENCE DEGRIE

Address: 7882 MAD RIVER RD HILLSBORO OH 45133

Delivery Address: 321 SE AUGUST GLEN LAKE CITY FL 32025

## SALES AGREEMENT

Home Consultant Name:  
CATHERINE MARKS  
License No: MVB9900680Phone #:  
(317) 670-5717

### Home Info

Make: DESTINY INDUSTRIES L

Model: PROVIDENCE

Serial #: DISH11895GAAB

Year: 2022

Size: Length: 56 Width: 32

Stock #: DY1895

☒ New ☐ Used

### Trade Info

Make: N/A

Model: N/A

Serial #:

Year: N/A

Size: Length: N/A Width: N/A

Title #:

Owed to:

Amount owed will be paid by: ☒ Buyer ☐ Seller

### Pricing

Home Price	\$180,151.26
State Tax	\$5,404.54
Local Tax	\$75.00

Cash Price	\$185,630.80
------------	--------------

Home Buyers Protection Plan	\$580.00
-----------------------------	----------

Total Package Price	\$186,210.80
---------------------	--------------

Trade Allowance	N/A
-----------------	-----

Less Amount Owed	N/A
------------------	-----

Trade Equity	N/A
--------------	-----

Cash Down Payment	\$9,700.00
-------------------	------------

Less All Credits	\$9,700.00
------------------	------------

Remaining Balance	\$176,510.80
-------------------	--------------

### Responsibilities

Seller

Responsibilities: Delivery and set up home, installation of AC-Heat pump, 2 sets of wooden steps, vinyl standard skirting (white).

Buyer

Responsibilities: To have proper access to property for delivery and set of home with installation of AC-Heat pump, steps, skirting.

Options:

### Acknowledgment

New Manufactured Homes meet federal standards for design and construction, but may not meet local codes and standards.

Buyer(s) agree: (1) that the terms and conditions on pages two and three are part of this agreement; (2) to purchase the above home including the options; (3) that they acknowledge receiving a completed copy of this agreement; (4) that all promises and representations made are listed on this agreement; and (5) that there are no other agreements, written or verbal, unless evidenced in writing and signed by the parties.

Signature of Buyer: ROBERT DEGRIE

1-30-2023  
Date

Signature of Buyer: LAWRENCE DEGRIE

1-30-2023  
Date

Signature of Buyer:

Date

Signature of Buyer:

Date

Seller: CLAYTON HOMES LAKE CITY, FL  
LAKE CITY FL 32055

Date

Manager's Name

Home Consultant Signature