

ELECTRICAL LEGEND		
ELECTRICAL	COUNT	SYMBOL
combination fan and light-square	6	
fluorescent light 1 x 4	4	
spotlight double	4	
electrical panel	1	
light	14	
outlet	1	
outlet 220v	2	
outlet gfi	12	
outlet wp	4	
switch	23	

**ELECTRICAL PLAN NOTES**

- E-1** WIRE ALL APPLIANCES, HVAC UNITS AND OTHER EQUIPMENT PER MANUFACTURERS SPECIFICATIONS.
- E-2** CONSULT THE OWNER FOR THE NUMBER OF SEPERATE TELEPHONE LINES TO BE INSTALLED.
- E-3** ALL INSTALLATIONS SHALL BE PER NATIONAL ELECTRIC CODE.
- E-4** ALL SMOKE DETECTORS SHALL BE 120V W/BATTERY BACKUP OF THE PHOTOELECTRIC TYPE, AND SHALL BE INTERLOCKED TOGETHER. INSTALL INSIDE AND NEAR ALL BEDROOMS.
- E-5** TELEPHONE, TELEVISION AND OTHER LOW VOLTAGE DEVICES OR OUTLETS SHALL BE AS PER THE OWNERS DIRECTION AND IN ACCORDANCE WITH APPLICABLE SECTIONS OF NATIONAL ELCT. CODE LATEST EDITION.
- E-6** ELECTRICAL CONTRACTOR SHALL BE RESPONSIBLE FOR THE DESIGN AND SIZING OF ELECTRICAL SERVICE AND CIRCUITS.
- E-7** ENTRY OF SERVICE UNDERGROUND OR OVERHEAD) IS TO BE DETERMINED BY THE POWER COMPANY.

**LEGEND**

- EXIT LIGHT - ARROW REPRESENTS DIRECTION OF EXIT
- WALL HUNG "ABC" FIRE EXTINGUISHER
- DOOR / CLOSER FOR EXITING OR RATING REASONS
- EMERGENCY LIGHT w/ BATTERY BACKUP

NOTE:  
EMERGENCY LIGHTING AND EXIT SIGNS, SHALL BE PROVIDED AS DIRECTED BY THE FIRE MARSHAL, AND SHALL BE WIRED PER NEC 700-12F

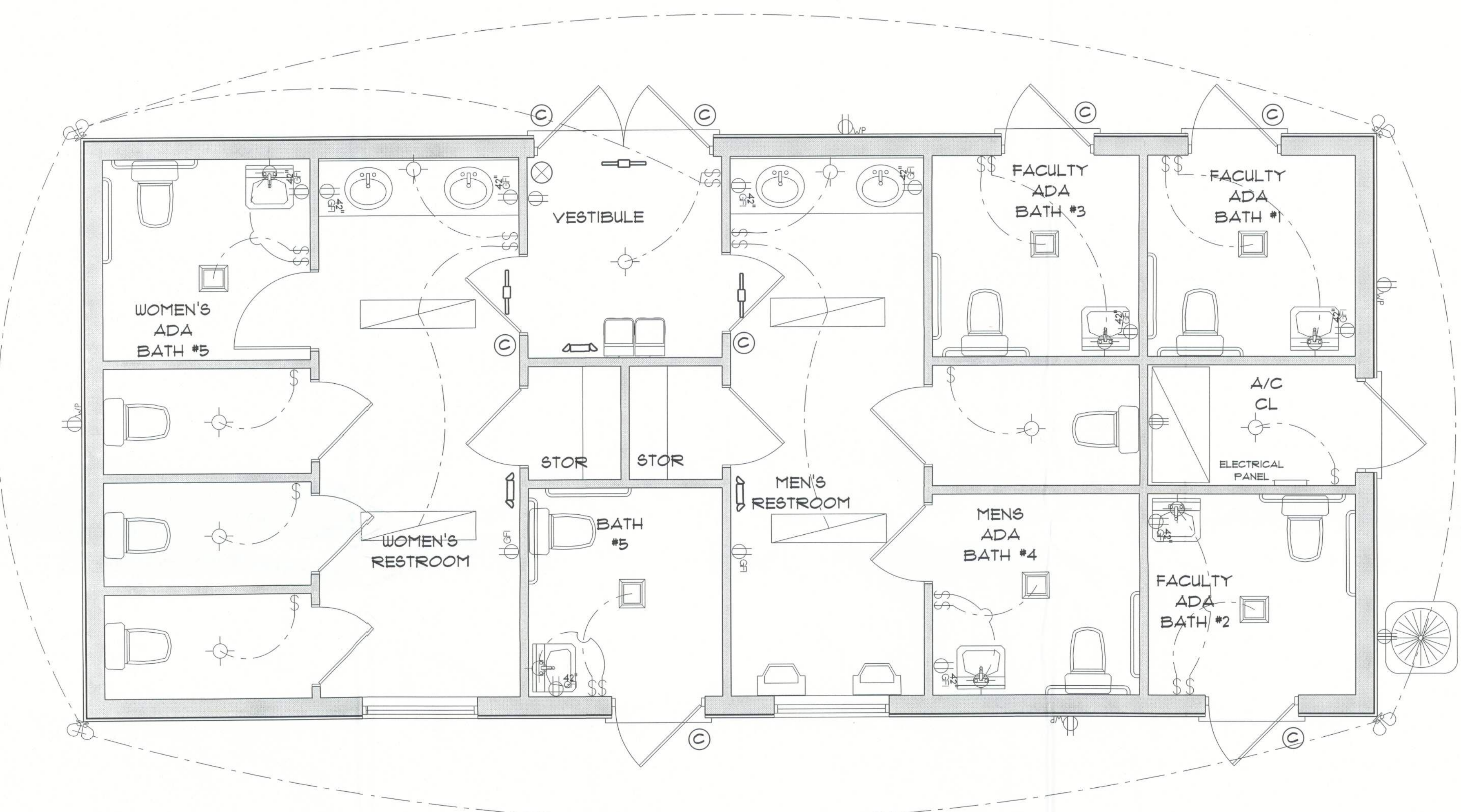

**\* ELECTRICAL PLAN \***  
**SCALE : 3/8" = 1'-0"**