

REVISIONS	
24May05	

SOFTPLAN
ARCHITECTURAL DESIGN SOFTWARE

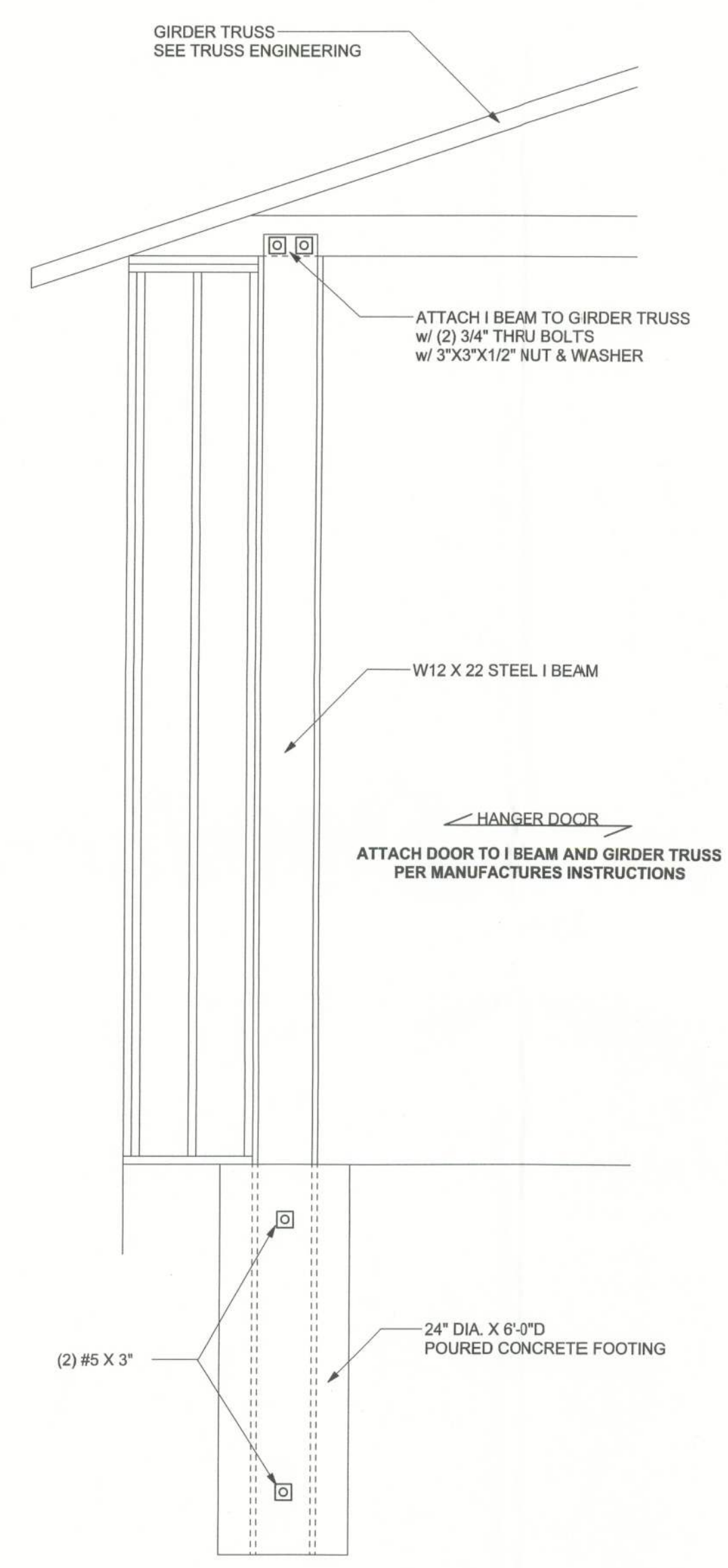

HANGER DOOR WALL DETAIL
SCALE: 1/2" = 1'-0"

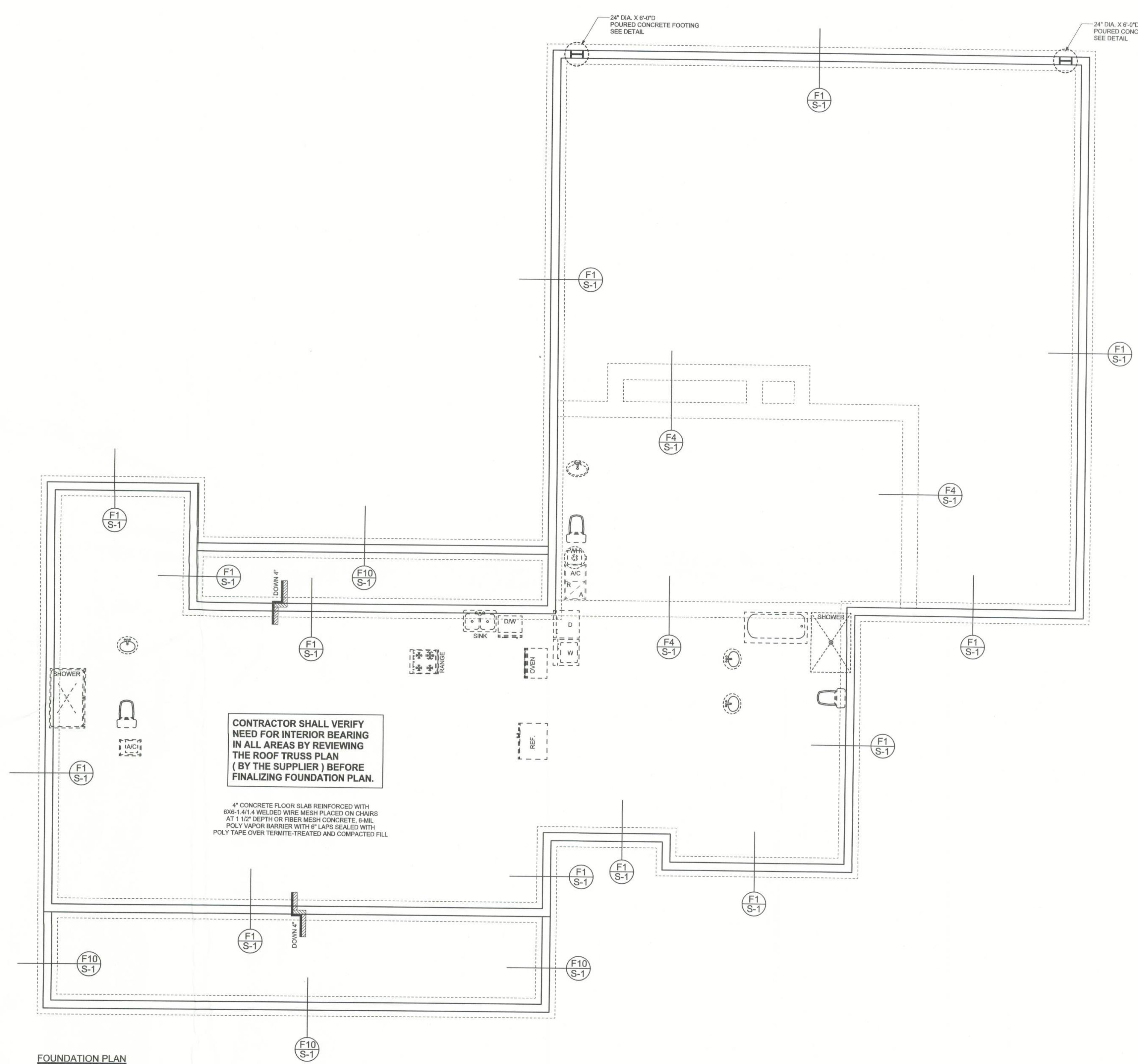

FOUNDATION PLAN
SCALE: 3/16" = 1'-0"
DIMENSIONS ON STRUCTURAL SHEETS ARE NOT EXACT. REFER TO ARCHITECTURAL FLOOR PLAN FOR ACTUAL DIMENSIONS

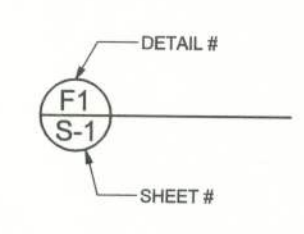

WINDLOAD ENGINEER: Mark Disosway,
P.E. No. 53815, P.O. Box 868, Lake City, FL
32056, 386-754-5419

DIMENSIONS:
Stated dimensions supercede scaled dimensions. Refer all questions to Mark Disosway, P.E. for resolution. Do not proceed without clarification.

COPYRIGHTS AND PROPERTY RIGHTS:
Mark Disosway, P.E. hereby expressly reserves its common law copyrights and property right in these instruments of service. This document is not to be reproduced, altered or copied in any form or manner without first the express written permission and consent of Mark Disosway.

CERTIFICATION: These plans and "Windload Engineering", Sheet S-1, attached, comply with Florida Building Code 2001, Section 1606 wind loads, to the best of my knowledge.

LIMITATION: This design is valid for one building at specified location. In case of conflict, structural requirements, scope of work, and builder responsibilities on sheet S-1 control.

MARK DISOSWAY
P.E. 53815
Mark Disosway
26MAY05
SEAL

EDGLEY CONSTRUCTION, INC.

Stephenson Residence

ADDRESS:
231 SW Bonanza Glen
Lake City, Florida 32025

Mark Disosway P.E.
P.O. Box 868
Lake City, Florida 32056
Phone: (386) 754 - 5419
Fax: (386) 754 - 6749
Email: mdpe@bellsouth.net

PRINTED DATE:
May 26, 2005

DRAWN BY: David Disosway CHECKED BY:

DESIGNED BY:
David Disosway

FINALS DATE:
02 / Mar / 05

JOB NUMBER:
502044

DRAWING NUMBER
A-5
OF 6 SHEETS