

General Notes

A. CONCRETE & FOUNDATION DESIGN:

- ALL CONCRETE GRADE BEAMS AND FOOTINGS SHALL BE 3000 PSI MINIMUM.
- ALL CONCRETE FILLED SUPPORTED SLABS SHALL BE 2500 PSI MINIMUM. 3 1/2" NOMINAL THICKNESS.
- FIBERMESH (3/4" PER CUBIC YARD MIN.) MEETING APPROPRIATE ACI AND ASTM REQUIREMENTS MAY BE USED IN LIEU OF WELDED WIRE MESH
- ALL SLABS ON GRADE SHALL BE 4" THICK WITH FIBERMESH.
- ALL REINFORCING SHALL CONFORM TO ASTM A615, BE GRADE 60 (60 KSI MIN.) DEFORMED BARS. #3 BARS MAY BE GRADE 40
- ALL OVER POUR CONCRETE FILLED SUPPORTED SLABS SHALL BE 3000 PSI MIN., 2" MINIMUM THICKNESS.
- SOIL BEARING PRESSURE SHALL BE A MINIMUM OF 1500 PSF.
- THE CONCRETE SHALL CONFORM TO ASTM C94 FOR THE FOLLOWING:
OPC (PORTLAND CEMENT TYPE 1 - ASTM C 150),
AGGREGATES - #6 STONE, ASTM C 33 SIZE NO. 67 LESS THAN 3/4".
- AIR ENTRAINING +/- 1% - ASTM C 260.
- WATER REDUCING AGENT - ASTM C 494.
- CLEAN POTABLE WATER.
- OTHER ADMIXTURES SHALL NOT BE PERMITTED.
- METAL WELDED WIRE SHALL CONFORM TO ASTM A 185.
- PREPARE & PLACE CONCRETE ACCORDING TO AMERICAN CONCRETE INSTITUTE MANUAL STANDARD PRACTICE, PART 1, 2, & 3 ALONG WITH HOT WEATHER CONDITIONS RECOMMENDATIONS.
- IF UTILIZING EXISTING CONCRETE FOR FOUNDATION, CONCRETE SHALL BE A MINIMUM OF 4" IN THICKNESS, VISIBLY FREE OF ANY STRUCTURAL EXCESSIVE CRACKING, SPALLING OR OTHER DETERIORATION.

B. MASONRY:

- CONCRETE MASONRY UNITS (CMU) SHALL BE STANDARD HOLLOW UNITS AND SHALL BE 1900 PSI MINIMUM BASED ON TYPE M OR S MORTAR.
- ALL MORTAR SHALL BE OF TYPE M OR S.
- ALL GROUT SHALL BE 2000 PSI MINIMUM AND HAVE MAXIMUM COARSE AGGREGATE SIZE OF 3/8".
- PROVIDE CLEAN-OUTS FOR REINFORCED CELLS CONTAINING REINFORCEMENT WHEN GROUT POUR EXCEEDS 5'-0" IN HEIGHT.

C. ALUMINUM:

- ALL STRUCTURAL ALUMINUM SHALL CONFORM TO THE MINIMUM REQUIREMENTS OF 6005-T5 FOR ALLOY WITH A MINIMUM THICKNESS OF 0.040" FOR SUPPORTING MEMBERS.
- WHERE KICK PLATES ARE USED A MINIMUM THICKNESS OF 0.024" SHALL APPLY.
- STRUCTURAL ALUMINUM DESIGN CONFORMS TO "PART 1-A - SPECIFICATIONS FOR ALUMINUM STRUCTURES - ALLOWABLE STRESS DESIGN" OR "PART 1-B - SPECIFICATIONS FOR ALUMINUM STRUCTURES - BUILDING LOAD AND RESISTANCE FACTOR DESIGN" OF THE ALUMINUM DESIGN MANUAL PREPARED BY THE ALUMINUM ASSOCIATION, INC. WASHINGTON D.C. THE *FLORIDA BUILDING CODE 7TH EDITION* (CHAPTER 16 STRUCTURAL DESIGN & CHAPTER 20 ALUMINUM).
- WHERE ALUMINUM COMES INTO CONTACT WITH STEEL, OR PRESSURE TREATED LUMBER PROVIDE DIELECTRIC SEPARATION.
- ALUMINUM MEMBERS SHALL BE STITCHED WITH NO LESS THAN #10 SMS 6" FROM THE ENDS AND 12" ON CENTER, IF USING #12 SPACING MAY BE 24" ON CENTER.
- VINYL AND ACRYLIC PANELS SHALL BE REMOVABLE. THEY SHALL BE IDENTIFIED WITH A DECAL ESSENTIALLY STATING "REMOVABLE PANEL SHALL BE REMOVED WHEN WIND SPEEDS EXCEED 75 MPH". DECAL SHALL BE PLACED SO IT IS VISIBLE WHEN PANEL IS INSTALLED.
- 1"x2"x0.045" NON-STRUCTURAL MEMBERS SHALL BE ATTACHED TO HOST WITH 1/4"x0 X 1-3/4" EMBEDMENT & 24" O.C. MASONRY SCREW FOR CONCRETE & EQUIVALENT SIZE WOOD SCREW WHEN IN WOOD & #10X 1/2" EMBEDMENT SMS OR TEK SCREWS IN ALUMINUM MEMBERS TYPICAL.

D. FASTENERS:

- ALL LAG BOLTS SHALL CONFORM TO STAINLESS STEEL TYPE 300 18-8, WITH STANDARD FLAT WASHER UNLESS MANUFACTURER GALVANIZES BOLTS SPECIFICS FOR USE WITH ACP PRESSURE TREATED WOOD.

- HEX BOLTS HAS TO BE ASTM A 325, PLATED WITH STANDARD FLAT WASHERS AND NUTS.
- ALL CONCRETE SCREWS SHALL BE SIMPSON, HILTI, RAWL, TAPCON, REDHEAD, DYNABOLT, PORTECT OR APPROVED EQUAL.
- ALL METAL TIES AND ASSOCIATED ACCESSORIES SHALL BE HOT DIPPED GALVANIZED.
- ALL LAG BOLTS SHALL HAVE A MINIMUM EMBEDMENT OF 8X BOLT DIAMETER INTO STRUCTURAL FRAMING (G=42 MIN.).
- LAG BOLTS AND SCREWS INTO WOOD FRAMING SHALL BE PROVIDED WITH PLOT HOLES HAVING A DIAMETER NOT GREATER THAN 70 PERCENT OF THE THREAD DIAMETER OF THE BOLT OR SCREW. ALL LAG BOLTS AND SCREWS SHALL BE INSERTED IN PLOT HOLES BY TURNING AND UNDER NO CIRCUMSTANCES BY DRIVING WITH A HAMMER.
- ALL EXPANSION ANCHORS SHALL BE DESIGNED IN ACCORDANCE WITH THE SPECIFIC MANUFACTURER'S REQUIREMENTS AND ALLOWABLE LOADS AND SHALL ONLY BE APPLIED IN CONDITIONS ACCEPTABLE TO MANUFACTURER. FASTENERS SHALL BE A MINIMUM OF SAE GRADE #5 OR BETTER ZINC PLATED.
- ALL FASTENERS CONNECTING ALUMINUM COMPONENTS OR PRESSURE TREATED LUMBER ARE STAINLESS STEEL TYPE 300 18-8, UNLESS MANUFACTURER GALVANIZED BOLTS SPECIFICS FOR USE WITH ACP PRESSURE TREATED WOOD, OR OTHERWISE NOTED ON PLANS.
- ALL FASTENERS SHALL COMPLY WITH ASTM A153.
- ALL CONNECTORS SHALL COMPLY WITH ASTM A653 CLASS G-185.
- FOR SMS, THE MINIMUM CENTER-TO-CENTER SPACING SHALL BE 3/4" AND MINIMUM CENTER-TO-EDGE SHALL BE 1/2" UNLESS NOTED OTHER WISE.

E. REFERENCE STANDARDS:

- ASTM E 119
ASTM E 1300
CURRENT ASCE 7
CURRENT ALUMINUM DESIGN MANUAL-AA ASMS5, AND SPEC. FOR ALUMINUM PART 1-A, & 1-B
ASTM C94
ASTM C150
ASTM C33
ASTM C60
ASTM C494
ASTM A615
ASTM A185
FLORIDA BUILDING CODE 7TH EDITION (CHAPTERS 16, 20 & 23).

F. ABBREVIATIONS:

- THE FOLLOWING LIST OF ABBREVIATIONS IS NOT INTENDED TO REPRESENT ALL THOSE USED ON THESE DRAWINGS, BUT TO SUPPLEMENT THE MORE COMMON ABBREVIATIONS.
1. TYP -- TYPICAL
 2. SIM -- SIMILAR
 3. UN -- UNLESS OTHERWISE NOTED
 4. CONT -- CONTINUOUS
 5. VIF -- VERIFY IN FIELD

G. RESPONSIBILITY:

- ALL SITE WORK SHALL BE PERFORMED BY A LICENSED CONTRACTOR IN ACCORDANCE WITH APPLICABLE BUILDING CODES, LOCAL ORDINANCES, ETC.
- CONTRACTOR SHALL VERIFY ALL DIMENSIONS AND DETAILS, NOTIFYING ENGINEER OF ANY DISCREPANCIES BETWEEN DRAWINGS, FABRICATED ITEMS, OR ACTUAL FIELD CONDITIONS.
- THESE DRAWINGS REPRESENT THE ACCEPTABILITY OF THE "SUNROOM ROOM ADDITION ELEMENTS AS PROVIDED BY THE CONTRACTOR.
- ALL DETAILS ON THESE DRAWINGS ARE ENGINEERED BASED ON INFORMATION PROVIDED BY THE CONTRACTOR AND MANUFACTURER.
- ANY DETAILS NOT SHOWN ARE TO BE ENGINEERED BY A LICENSED P.E. IN ACCORDANCE WITH STANDARD ENGINEERING PRACTICES.

H. MISCELLANEOUS:

- ALUMINUM ADDITIONS ARE NOT TO BE INSTALLED ON A MANUFACTURED HOME, TRAILER HOME, OR PRE-FAB HOME. IF THE EXISTING STRUCTURE IS ONE OF THESE, A SEPARATE 4TH WALL SUPPORT SYSTEM MUST BE ENGINEERED SO THAT NO

ADDITIONAL LOADING IS PLACED ON THE MANUFACTURED HOME.

- IF ENCLOSURE CONTAINS A SWIMMING POOL OR SPA, THE ENCLOSURE SHALL COMPLY WITH RESIDENTIAL SWIMMING BARRIER REQUIREMENTS OF *THE FBC 7TH EDITION* R 4501.17 IN ITS ENTIRETY.
- DOOR LOCATIONS MAY BE DETERMINED IN THE FIELD BY CONTRACTOR.
- IF PAVERS ARE UNDER ALUMINUM MEMBERS THEY SHALL HAVE EPOXY ADHESIVE TO CONCRETE OR IF USING GROUT, ENSURE BONDING AGENT IS USED FIRST AND ADHERED WITH MINIMUM 3000 PSI GROUT.
- SCREENING MATERIAL SHALL BE 18X14X0.013 OR EQUIVALENT DENSITY SCREEN MESH ONLY UNLESS NOTED ON DRAWING S-2.

DESIGN DATA:

- ULTIMATE DESIGN WIND SPEED Vult, (3 SECOND GUST): 130 MPH
- NOMINAL DESIGN WIND SPEED Vast: 101 MPH
- RISK CATEGORY: 1
- WIND EXPOSURE: D
- WIND LOADS:
SCREEN ROOF: 11 PSF
SCREEN WALLS: 38 PSF
SOLID ROOF (SCREEN WALL): N/A
- FACTOR APPLIED TO SCREEN WIND LOADS FOR 18X14X0.013 OR EQUIVALENT DENSITY SCREEN MESH: 0.88
- FACTOR APPLIED TO SCREEN WIND LOADS FOR ALLOWABLE STRESS DESIGN: 0.6
- LIVE LOAD:
300 lb VERTICAL DOWNLOAD ON PRIMARY SCREEN ENCLOSURE MEMBERS.
200 lb VERTICAL DOWNLOAD ON SCREEN ENCLOSURE PURLINS.
10 PSF VERTICAL DOWNLOAD ON SOLID ROOF.
- EXISTING 4" SLAB MEETS THE REQUIREMENTS TO RESIST THE UPLIFTS FOR THE PROPOSED STRUCTURE.
- SCREEN ROOF TYPE: HIPPED GABLE
- SOLID ROOF TYPE: N/A

ALUMINUM STRUCTURAL MEMBERS

HOLLOW SECTIONS

- 2 x 2:-----2" x 2" x 0.044"
2 x 3:-----2" x 3" x 0.050"
2 x 4:-----2" x 4" x 0.050"
2 x 5:-----2" x 5" x 0.050"
3 x 3:-----3" x 3" x 0.125"

OPEN BACK SECTIONS

- 1 x 2:-----1" x 2" x 0.040"
1 x 3:-----1" x 3" x 0.045"

SNAP SECTIONS

- 2 x 2 SMS:-----2" x 2" x 0.045"
2 x 3 SMS:-----2" x 3" x 0.072"
2 x 4 SMS:-----2" x 4" x 0.045"
3 x 3 SMS:-----3" x 3" x 0.090"

SELF MATING (SMB)

- 2 x 4 SMB:-----2" x 4" x 0.044" x 0.100"
2 x 5 SMB:-----2" x 5" x 0.050" x 0.118"
2 x 6 SMB:-----2" x 6" x 0.050" x 0.120"
2 x 7 SMB:-----2" x 7" x 0.057" x 0.120"
2 x 8 SMB:-----2" x 8" x 0.072" x 0.224"
2 x 9 SMB:-----2" x 9" x 0.072" x 0.224"
2 x 10 SMB:-----2" x 10" x 0.092" x 0.374"

TUBE SECTIONS

- 2 x 2:-----2" x 2" x 0.090"



PROFESSIONAL ENGINEER SEAL

ENGINEER OF RECORD:

David W. Smith P.E.

FLORIDA LICENSE: 53608

Thomas L. Hanson P.E.

FLORIDA LICENSE: 38654

Myron Max Neal P.E.

FLORIDA LICENSE: 86663

Joel Falardeau P.E.

FLORIDA LICENSE: 70667

Erik Stuart P.E.

FLORIDA LICENSE: 77605

FBC Plans & Engineering Services, Inc.

6272 Abbott Station Dr. Unit 101

Zephyrhills, FL 33542

Ph# (813)788-5314

Fax# 1-(866)824-7894

E-mail-erb@fbcpplans.com

Website-www.fbcpplans.com

C.O.A.-#29054

DATE: 01/12/2021

DRAWN BY: ST

REVISION: DATE:

RO 1

RO 2

RO 3

RO 4

Job# 21_0112_219

PROJECT ADDRESS:

SHELLEY

737 NW BLACKBERRY CIR

LAKE CITY, FL 32055

CONTRACTOR:

LAKEVIEW ALUMINUM, INC.

NOTES

S-1

ENGINEER OF RECORD:

ENGINEER OF RECORD:

David W. Smith P.E.

FLORIDA LICENSE: 53608

Thomas L. Hanson P.E.

FLORIDA LICENSE: 38654

Myron Max Neal P.E.

FLORIDA LICENSE: 866663

IOEL FALGARDEAU P.E.
L'ORDRE DES INGENIEURS: 00000

FLORIDA UNIVERSITY 70667

FLORIDA LICENSE: 7066
Frik Stuart P F

FLORIDA LICENSE: 77605

**FBC Plans & Engineering
Services, Inc.**

001 VACC, KINC
0073 ALB-H CH-H

62/2 Abbott Station Dr. Unit 101

Zephyrhills, FL 33542

Ph# (813)788-5314

Form 1 (06/06)03A 78004

Fax# 1-(800)824-1894

E-mail-erb@fbcplans.com

Website-www.fbcplans.com

COA-#29054

DATE: 01/12/2021

DRAWN BY: ST

REVISION:	DATE:
-----------	-------

RO 1

	T
--	---

R02

--	--

Job# 21_0112_219

PROJECT ADDRESS:

SHELLEY

737 NW BLACKBERRY CIR

LAKE CITY FL 32055

1
2
3
4
5
6
7
8
9
10
11
12
13
14
15
16
17
18
19
20
21
22
23
24
25
26
27
28
29
30
31
32
33
34
35
36
37
38
39
40
41
42
43
44
45
46
47
48
49
50
51
52
53
54
55
56
57
58
59
60
61
62
63
64
65
66
67
68
69
70
71
72
73
74
75
76
77
78
79
80
81
82
83
84
85
86
87
88
89
90
91
92
93
94
95
96
97
98
99
100
101
102
103
104
105
106
107
108
109
110
111
112
113
114
115
116
117
118
119
120
121
122
123
124
125
126
127
128
129
130
131
132
133
134
135
136
137
138
139
140
141
142
143
144
145
146
147
148
149
150
151
152
153
154
155
156
157
158
159
160
161
162
163
164
165
166
167
168
169
170
171
172
173
174
175
176
177
178
179
180
181
182
183
184
185
186
187
188
189
190
191
192
193
194
195
196
197
198
199
200
201
202
203
204
205
206
207
208
209
210
211
212
213
214
215
216
217
218
219
220
221
222
223
224
225
226
227
228
229
230
231
232
233
234
235
236
237
238
239
240
241
242
243
244
245
246
247
248
249
250
251
252
253
254
255
256
257
258
259
260
261
262
263
264
265
266
267
268
269
270
271
272
273
274
275
276
277
278
279
280
281
282
283
284
285
286
287
288
289
290
291
292
293
294
295
296
297
298
299
300
301
302
303
304
305
306
307
308
309
310
311
312
313
314
315
316
317
318
319
320
321
322
323
324
325
326
327
328
329
330
331
332
333
334
335
336
337
338
339
340
341
342
343
344
345
346
347
348
349
350
351
352
353
354
355
356
357
358
359
360
361
362
363
364
365
366
367
368
369
370
371
372
373
374
375
376
377
378
379
380
381
382
383
384
385
386
387
388
389
390
391
392
393
394
395
396
397
398
399
400
401
402
403
404
405
406
407
408
409
410
411
412
413
414
415
416
417
418
419
420
421
422
423
424
425
426
427
428
429
430
431
432
433
434
435
436
437
438
439
440
441
442
443
444
445
446
447
448
449
450
451
452
453
454
455
456
457
458
459
460
461
462
463
464
465
466
467
468
469
470
471
472
473
474
475
476
477
478
479
480
481
482
483
484
485
486
487
488
489
490
491
492
493
494
495
496
497
498
499
500
501
502
503
504
505
506
507
508
509
510
511
512
513
514
515
516
517
518
519
520
521
522
523
524
525
526
527
528
529
530
531
532
533
534
535
536
537
538
539
540
541
542
543
544
545
546
547
548
549
550
551
552
553
554
555
556
557
558
559
560
561
562
563
564
565
566
567
568
569
570
571
572
573
574
575
576
577
578
579
580
581
582
583
584
585
586
587
588
589
590
591
592
593
594
595
596
597
598
599
600
601
602
603
604
605
606
607
608
609
610
611
612
613
614
615
616
617
618
619
620
621
622
623
624
625
626
627
628
629
630
631
632
633
634
635
636
637
638
639
640
641
642
643
644
645
646
647
648
649
650
651
652
653
654
655
656
657
658
659
660
661
662
663
664
665
666
667
668
669
670
671
672
673
674
675
676
677
678
679
680
681
682
683
684
685
686
687
688
689
690
691
692
693
694
695
696
697
698
699
700
701
702
703
704
705
706
707
708
709
710
711
712
713
714
715
716
717
718
719
720
721
722
723
724
725
726
727
728
729
730
731
732
733
734
735
736
737
738
739
740
741
742
743
744
745
746
747
748
749
750
751
752
753
754
755
756
757
758
759
760
761
762
763
764
765
766
767
768
769
770
771
772
773
774
775
776
777
778
779
780
781
782
783
784
785
786
787
788
789
790
791
792
793
794
795
796
797
798
799
800
801
802
803
804
805
806
807
808
809
810
811
812
813
814
815
816
817
818
819
820
821
822
823
824
825
826
827
828
829
830
831
832
833
834
835
836
837
838
839
840
84

CONTRACTOR:

LAKESIDE ALUMINUM, INC.

FLOOR PLAN

S-2

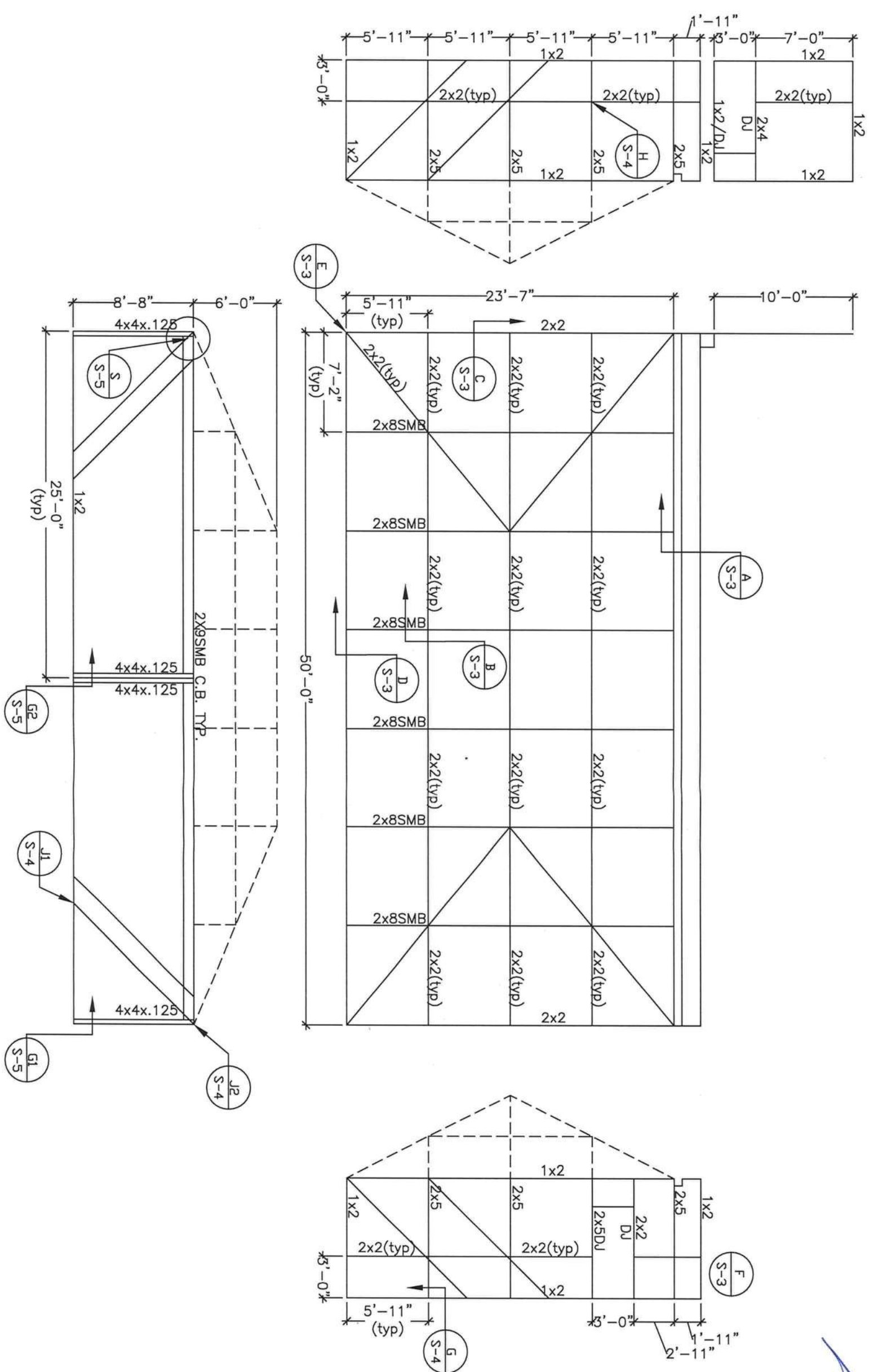

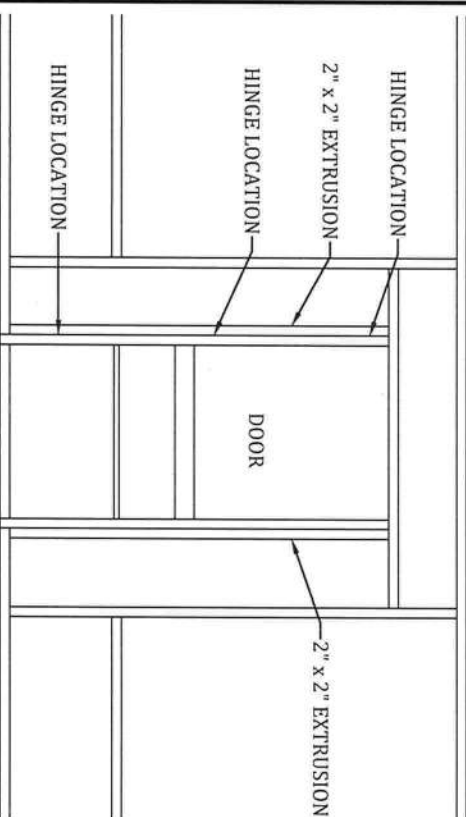
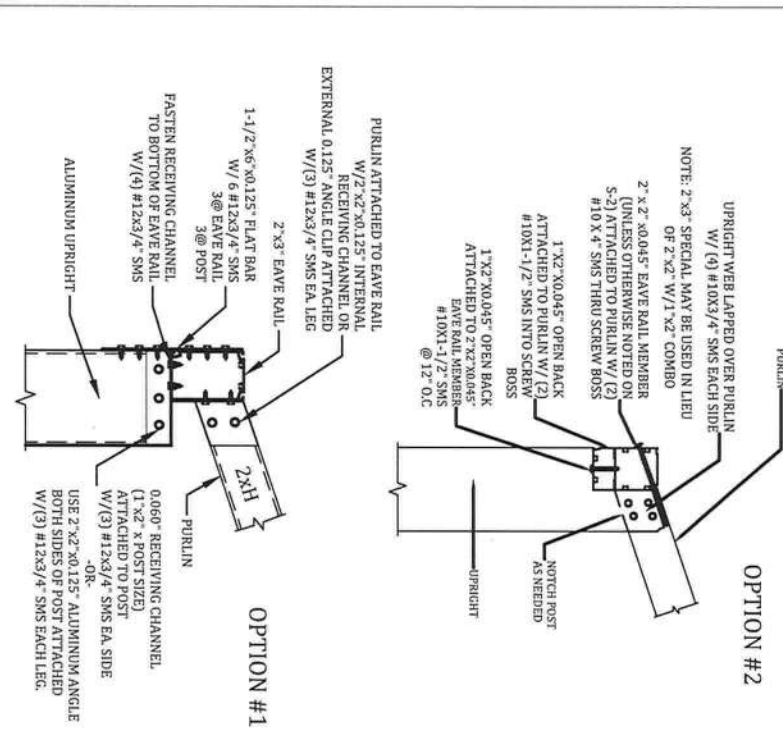
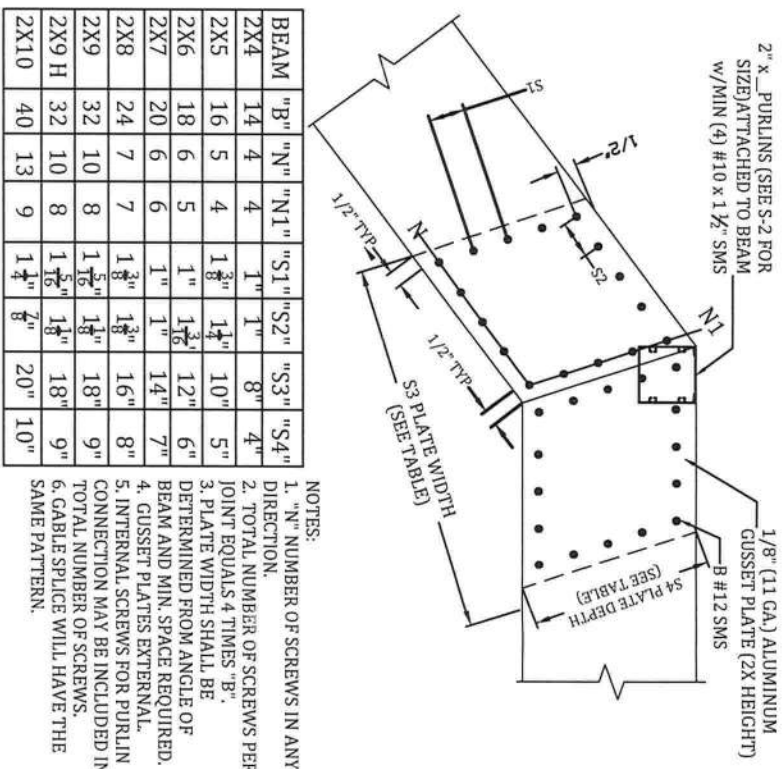
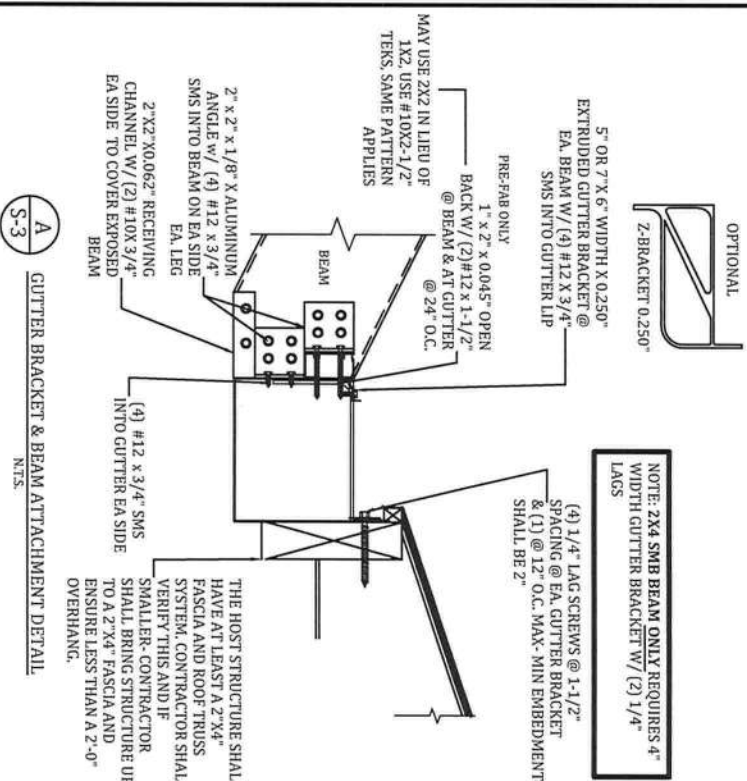

- NOTES:**
1. HINGES SHALL BE ATTACHED TO STRUCTURE W/ (4) #10 x 5/8" SMS MINIMUM.
 2. DOOR SHALL BE ATTACHED TO ENCLOSURE W/(2) HINGES MINIMUM.
 3. HINGES SHALL BE ATTACHED TO DOOR WITH (3)#10 x 5/8" SMS. FASTEN A 1" x 2" x 0.044" TO UPRIGHT W/#12 x 1" SMS @ 12" O.C. AND WITHIN 3" FROM END OF THE UPRIGHT.

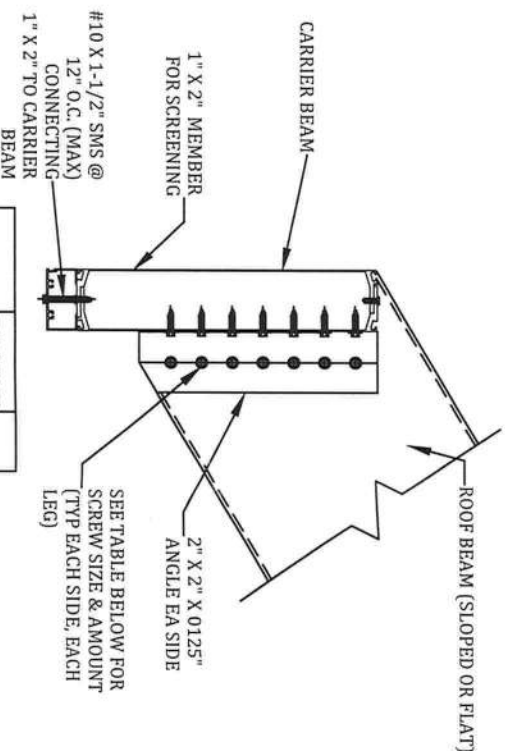

Roof Beam Size	3/4" SMS PER SIDE	QTY
2x4	#12	4
2x5	#12	5
2x6	#12	5
2x7	#14	6
2x8	#14	7
2x9	#14	8
2x10	#14	9

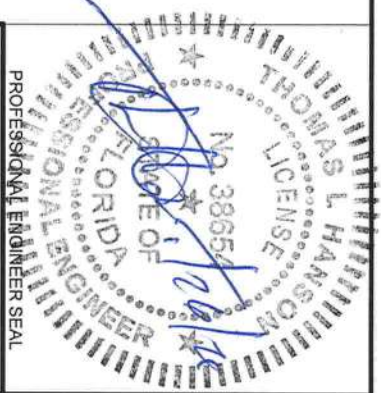
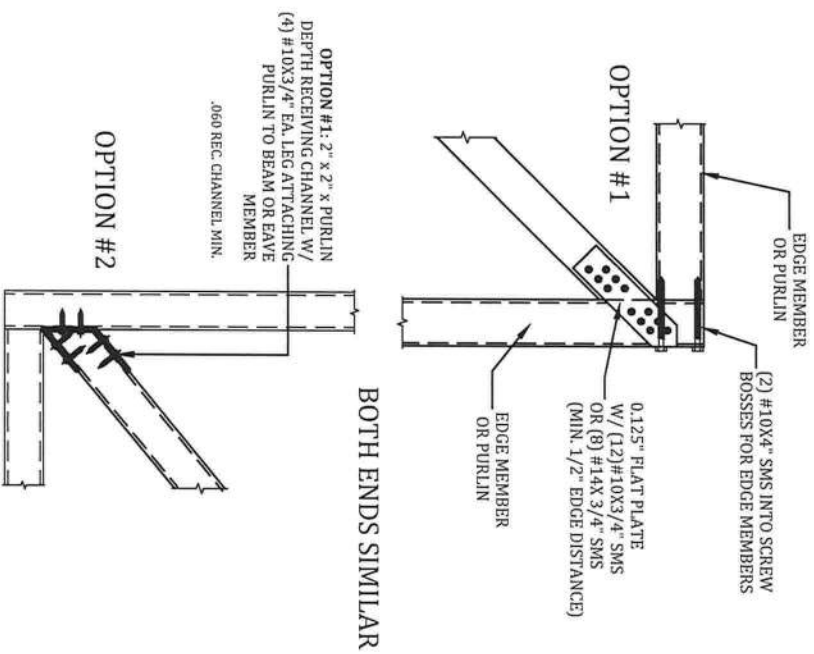

ENGINEER OF RECORD:
David W. Smith P.E.
 FLORIDA LICENSE: 53608
Thomas L. Hanson P.E.
 FLORIDA LICENSE: 38654
Myron Max Neal P.E.
 FLORIDA LICENSE: 86663
Joel Falardeau P.E.
 FLORIDA LICENSE: 70667
Erik Stuart P.E.
 FLORIDA LICENSE: 77605

FBC Plans & Engineering Services, Inc.
 6272 Abbott Station Dr. Unit 101
 Zephyrhills, FL 33542
 Ph# (813)788-5314
 Fax# 1-(866)824-7894
 E-mail-erb@fbcpplans.com
 Website-www.fbcpplans.com
 C.O.A.#29054

DATE:	01/12/2021
DRAWN BY: ST	
REVISION:	DATE:
RO 1	
RO 2	
RO 3	
RO 4	
Job# 21_0112_219	

PROJECT ADDRESS:
SHELLEY
 737 NW BLACKBERRY CIR
 LAKE CITY, FL 32055

CONTRACTOR:
 LAKESIDE ALUMINUM, INC.

DETAILS
S-3

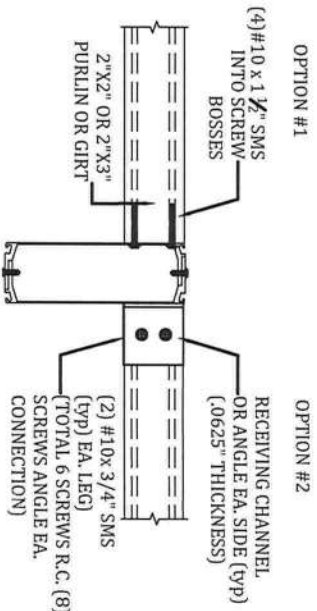
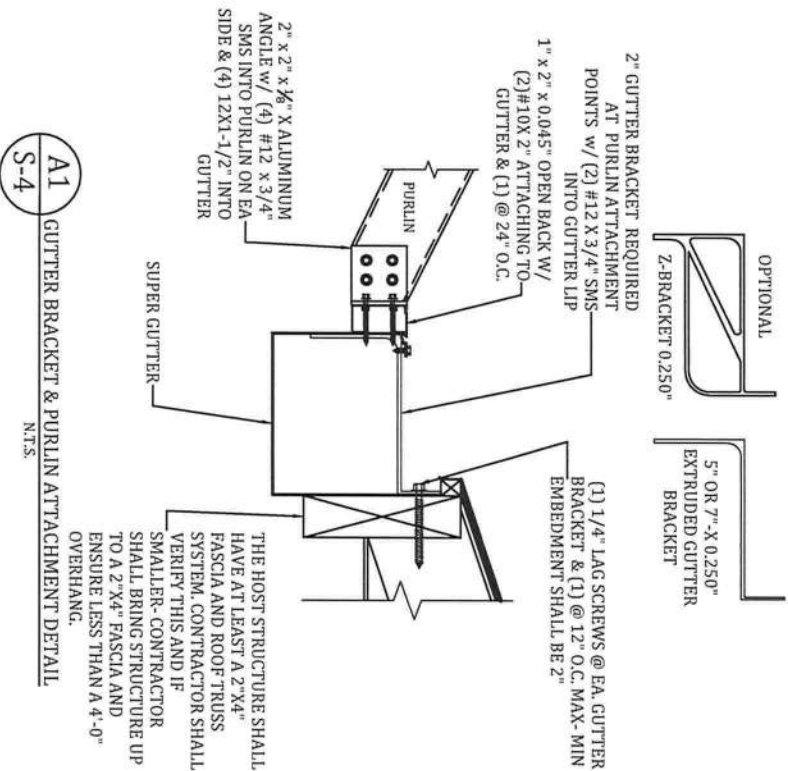

H
S-4
PURLIN OR GIRT TO BEAM OR POST DETAIL
SCALE: N.T.S.

Column Size	1/4" & 3/8" Ø Concrete Screw Anchor	
	B	Min. Spa
2x3-1/4"	0	0"
2x4-1/4"	1	3"
2x5-1/4"	1	3"
2x6-3/8"	1	4"
2x7-3/8"	1	5"
2x8-3/8"	2	3"
2x9-3/8"	2	4"
2x10-3/8"	2	4.5"

NOTES:

1. NUMBER OF ANCHORS "B" IS EACH SIDE INTO THE SECONDARY ANGLE AND DOES NOT INCLUDE THE ANCHOR INTO THE 1X2.
2. MINIMUM EMBEDMENT OF ANCHORS INTO CONCRETE FOOTING SHALL BE 2-3/4" AT ALL UPRIGHT LOCATIONS. ALL SCREW LENGTHS AT UPRIGHT CONNECTIONS SHALL BE OF SUFFICIENT LENGTH FOR REQUIRED EMBEDMENT INTO CONCRETE FOOTING WHEN A PAYER DECK IS PRESENT.
3. CONCRETE SCREW ANCHOR DESIGNS ARE BASED ON THOSE LISTED ON S-1, D. FASTENERS, OTHER BRAND & TYPE SHALL BE APPROVED BY ENGINEER.
4. 2X3W/1X2 CORNER POST SHALL REQUIRE SAME BASE CONNECTIONS AS 2X4 SHOWN IN TABLE.
5. IF FOR AN IN-FILL, TOP OF COLUMN CONNECTION SIMILAR IF CONCRETE LINTEL. IF WOOD LINTEL SUBSTITUTE 1/4" Ø X 3" LAG SCREW FOR 3/8" Ø LDT FOR BOTH PRIMARY & SECONDARY ANGLES.
6. 2X2X.045 DOOR JAMB MEMBER SHALL CONNECT SIMILAR TO 2X3 MEMBER.

G
S-4
2" x 3" OR LARGER UPRIGHT TO CONCRETE W/ WO PAYER DETAILS
SCALE: N.T.S.

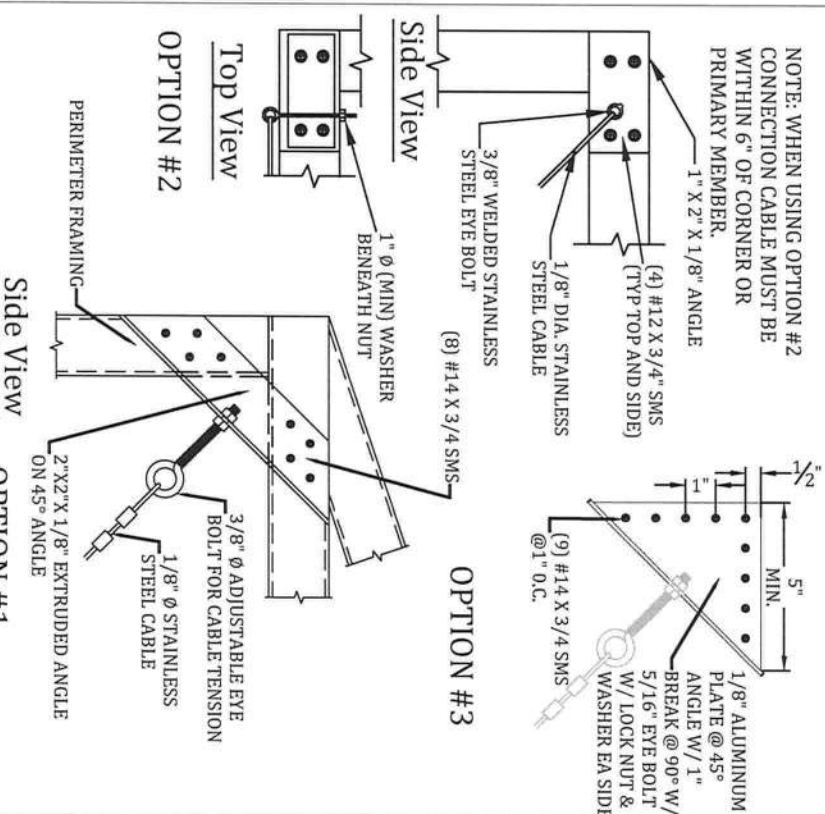
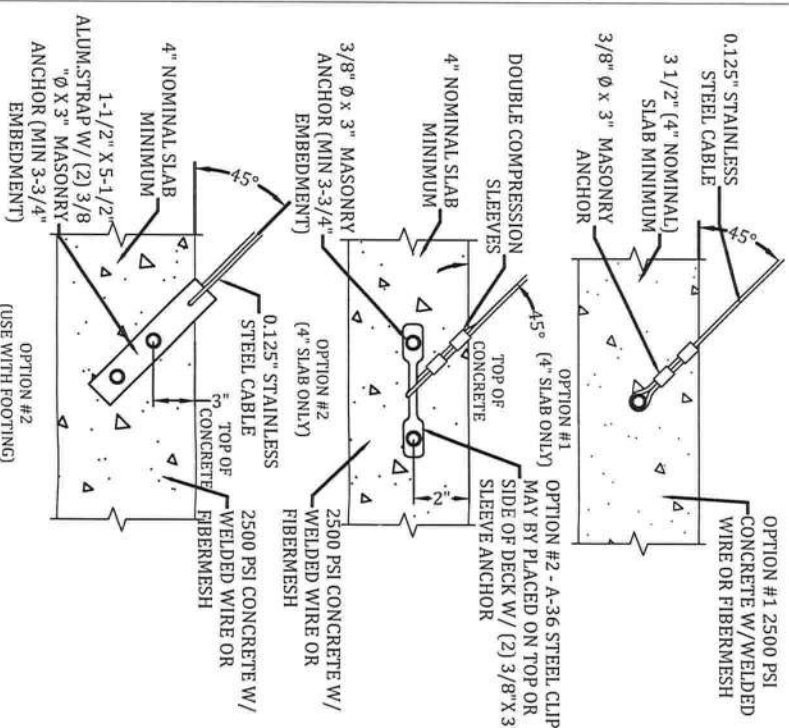
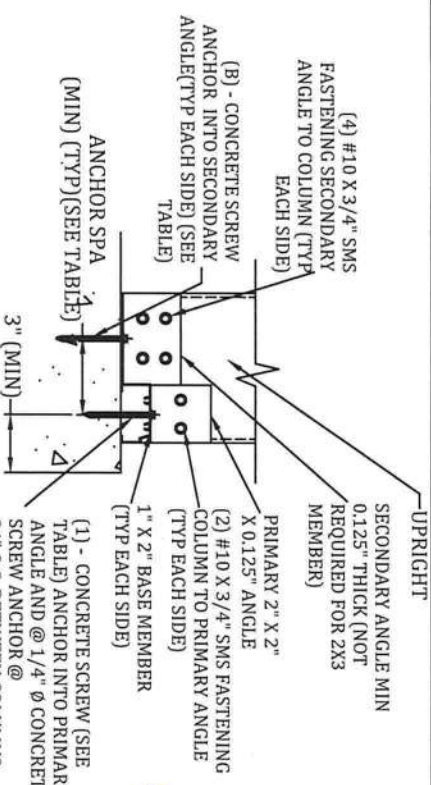

ENGINEER OF RECORD:
David W. Smith P.E.
FLORIDA LICENSE: 53608
Thomas L. Hanson P.E.
FLORIDA LICENSE: 38654
Myron Max Neal P.E.
FLORIDA LICENSE: 86663
Joel Falardeau P.E.
FLORIDA LICENSE: 70667
Erik Stuart P.E.
FLORIDA LICENSE: 77605

FBC Plans & Engineering
Services, Inc.

6272 Abbott Station Dr. Unit 101
Zephyrhills, FL 33542
Ph# (813)788-5314
Fax# 1-(866)824-7894
E-mail-erb@fbcpplans.com
Website-www.fbcpplans.com
C.O.A.-#29054

DATE:	01/12/2021
DRAWN BY: ST	
REVISION:	DATE:
RO 1	
RO 2	
RO 3	
RO 4	
Job# 21_0112_219	

PROJECT ADDRESS:
SHELLEY
737 NW BLACKBERRY CIR
LAKE CITY, FL 32055

CONTRACTOR:
LAKESIDE ALUMINUM, INC.

DETAILS
S-4

