

Columbia County, FLA - Building & Zoning Property Map

Printed: Wed Aug 31 2022 10:12:59 GMT-0400 (Eastern Daylight Time)

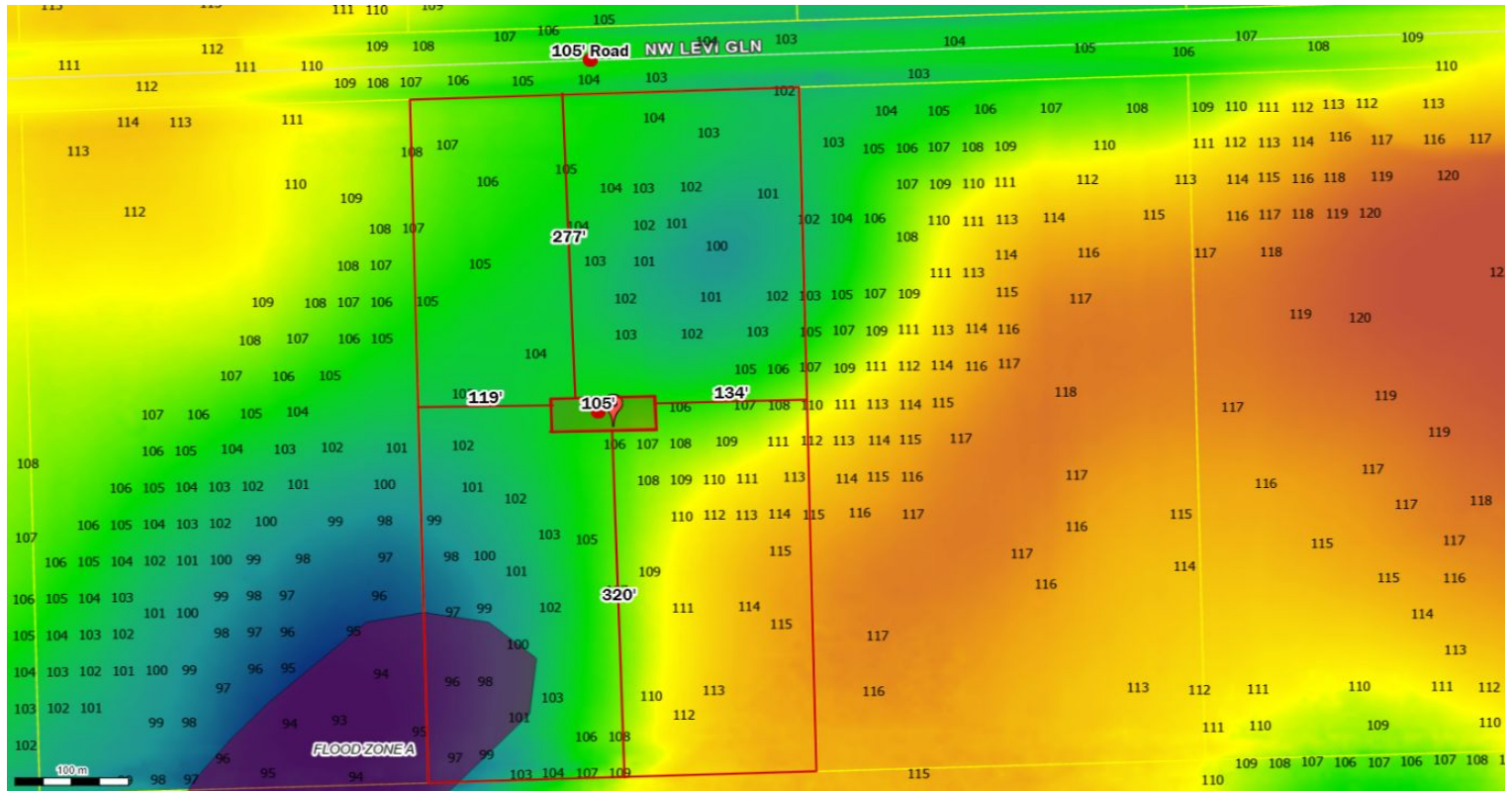

Parcel No: 09-3S-16-02032-213
Owner: MILLER CHANDRA LINISE
Subdivision: HILLS OF HUNTSVILLE PHASE 2
Lot: 3
Acres: 4.994421
Deed Acres: 5.05 Ac
District: District 3 Robbie Hollingsworth
Future Land Uses: Agriculture - 3
Flood Zones: A,
Official Zoning Atlas: A-3

All data, information, and maps are provided "as is" without warranty or any representation of accuracy, timeliness of completeness. Columbia County, FL makes no warranties, express or implied, as to the use of the information obtained here. There are no implied warranties of merchantability or fitness for a particular purpose. The requester acknowledges and accepts all limitations, including the fact that the data, information, and maps are dynamic and in a constant state of maintenance, and update.