

SCALE NOTE:
PLAN VIEW: 1/8"=1'-0"

NO LATTICE WORK, SCREENING OR OTHER FILLING IN BELOW THE 100 YEAR FLOOD IS ALLOWED

NOTES:

RIVER MILE	8.2
2 YEAR ELEVATION	22.20'
10 YEAR ELEVATION	27.80'
100 YEAR ELEVATION	33.70'
LOWEST HORIZ. MEMBER	34.70'

This diagram is a detailed structural plan view of a mobile home layout. It shows the arrangement of columns, beams, and various structural components with precise dimensions.

Dimensions and Layout:

- Overall Width:** 36'-0" (indicated at the top).
- Overall Length:** 28'-0" (indicated on the right side, spanning from the first to the last mobile home unit).
- Mobile Home Units:** Two units are shown, each 12'-0" wide. The distance between the centerlines of the two units is 28'-0".
- Columns:** Labeled as "COLUMN 6". There are 10 columns in total, spaced at intervals of 8'-4" and 7'-8".
- Beams:** Labeled as "TYPICAL P.T. 6 X 6 COLUMN". The spacing between beams is 20".
- Structural Details:**
 - EXTENTS OF PORCH:** Indicated on the right side of the first unit.
 - MARRIAGE LINE:** Indicated between the two mobile home units.
 - EXTENTS OF MOBILE HOME:** Indicated on the right side of the second unit.
 - 16" X 16" X 4" (NOM.) PRECAST CONCRETE PAD W/O COLUMN:** Indicated at the bottom right.

The diagram includes various dimension lines and labels to specify the exact placement and size of all structural elements.

THIS FOUNDATION PLAN FOR THE ANDERSON HOME WILL COMPLY WITH SECTION 1600 OF THE 2007 FLORIDA BUILDING CODE, FOR A 110 MPH WIND LOAD, 3 SECOND GUST, EXPOSURE B, WITH THE INTERNAL PRESSURE OF + 0.18 AND - 0.18 INCLUDED IN THESE LOADS. THIS DESIGN IS FOR THE FOOTINGS, COLUMNS AND CONNECTIONS. HOME IS NOT A PART.

CURTIS E. KEEN, PE #23836

KEEN ENGINEERING & SURVEYING, INC.
9263 CR 417
LIVE OAK, FLORIDA 32060
386-362-4787
ENG. LIC. FR. 3761

NO LATTICE WORK, SCREENING OR OTHER FILLING IN BELOW THE 100 YEAR FLOOD IS ALLOWED

SCALE NOTE:
PLAN VIEW: 1/8"=1'-0"

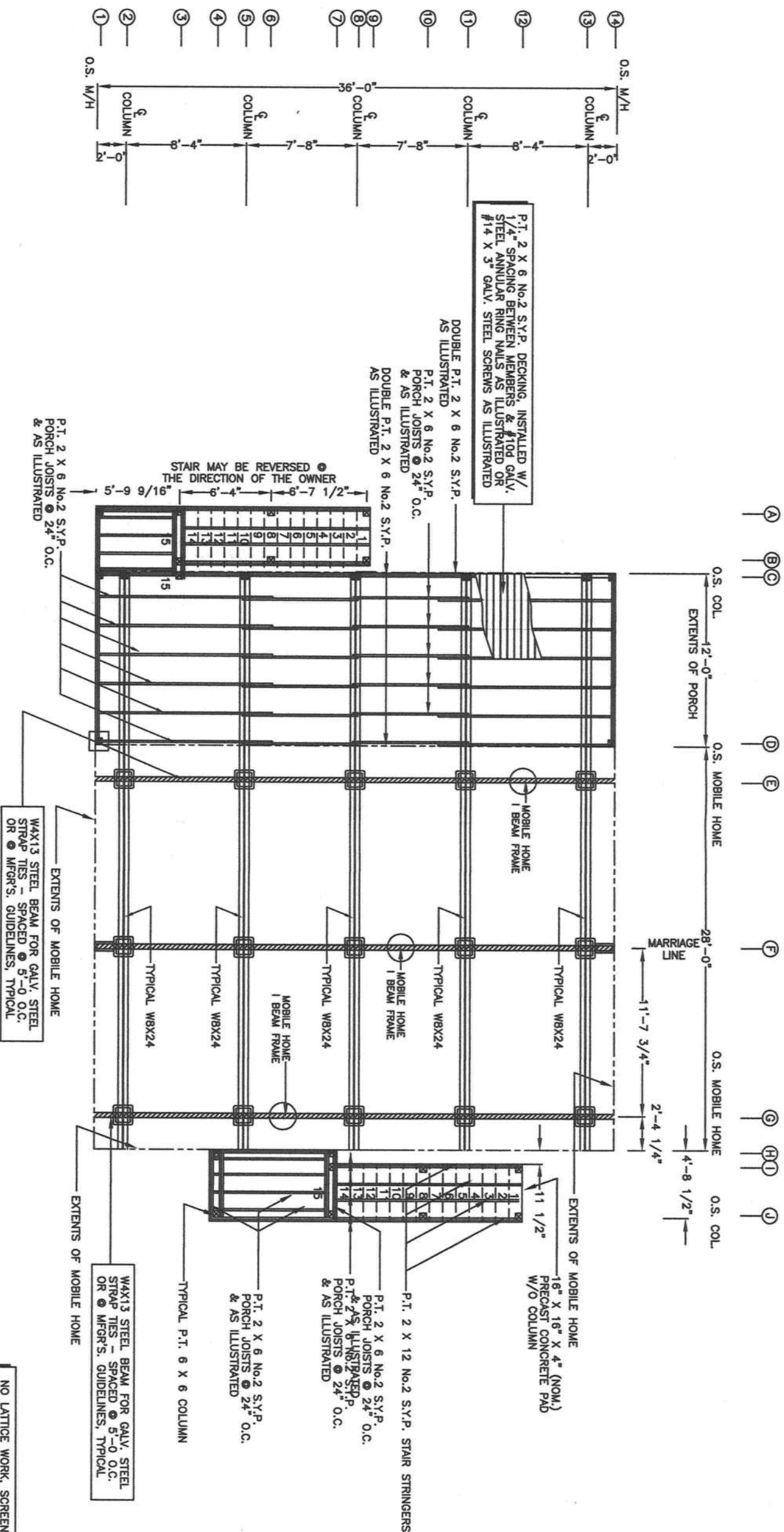

1 DIMENSIONED BEAM & DECK FRAMING PLAN VIEW
ST.1.0 SCALE 1/8" = 1'-0"

CERTIFICATION:
THIS FOUNDATION PLAN FOR THE ANDERSON HOME
WILL COMPLY WITH SECTION 1600 OF THE 2007 FLORIDA
BUILDING CODE FOR A 110 MPH WIND LOAD 3 SECOND GUST
EXPOSURE B WITH THE INTERNAL PRESSURE OF +0.18 AND
-0.18 INCLUDED IN THESE LOADS. THIS DESIGN IS FOR THE
FOOTINGS, COLUMNS AND CONNECTIONS. HOME IS NOT A PART.

Curtis E. Keen 9/6/11
CURTIS E. KEEN, PE #23836

NO LATTICE WORK, SCREENING OR OTHER FILLING IN BELOW THE 100 YEAR FLOOD IS ALLOWED