



STATE OF FLORIDA  
DEPARTMENT OF ENVIRONMENTAL PROTECTION  
ON-SITE SEWAGE TREATMENT AND DISPOSAL  
SYSTEM (OSTDS)

PERMIT NO.  
DATE PAID:  
FEE PAID:  
RECEIPT #:

24-0141  
311424  
318.084  
2040059

APPLICATION FOR CONSTRUCTION PERMIT

APPLICATION FOR:

☒ New System ☐ Existing System ☐ Holding Tank ☐ Innovative  
☐ Repair ☐ Abandonment ☐ Temporary

APPLICANT: McCartney Dougherty & Carla Granite EMAIL: rockyford@windstream.net  
AGENT: A&B Construction TELEPHONE: 386-497-2311

MAILING ADDRESS: 546 SW Dorch St, Ft. White, FL 32038

TO BE COMPLETED BY APPLICANT OR APPLICANT'S AUTHORIZED AGENT. SYSTEMS MUST BE CONSTRUCTED BY A PERSON LICENSED PURSUANT TO 489.105(3) (m) OR 489.552, FLORIDA STATUTES. IT IS THE APPLICANT'S RESPONSIBILITY TO PROVIDE DOCUMENTATION OF THE DATE THE LOT WAS CREATED OR PLATTED (MM/DD/YY) IF REQUESTING CONSIDERATION OF STATUTORY GRANDFATHER PROVISIONS.

PROPERTY INFORMATION

OSTDS REMEDIATION PLAN? [ Y / N ]

LOT: NA BLOCK: NA SUBDIVISION: NA PLATTED: \_\_\_\_\_

PROPERTY ID #: 31-38-16-02417-003 ZONING: \_\_\_\_\_ I/M OR EQUIVALENT: [ Y / N ]

PROPERTY SIZE: 2 ACRES WATER SUPPLY: ☒ PRIVATE PUBLIC [ ]  $\leq 2000$  GPD [ ]  $> 2000$  GPD

IS SEWER AVAILABLE AS PER 381.0065, FS? [ Y / ☒ ] DISTANCE TO SEWER: NA FT

PROPERTY ADDRESS: 979 SW Hunter Rd, Lake City, FL

DIRECTIONS TO PROPERTY: TR onto US-90W, TL onto Hunter Rd, Cont. onto Arbor Ln.

BUILDING INFORMATION

☒ RESIDENTIAL [ ] COMMERCIAL

Unit No. Type of Establishment No. of Bedrooms Building Area Sqft Commercial/Institutional System Design Table I, Chapter 62-6, FAC

1 SF Residential 2 1915

2

3

4

[ ] Floor/Equipment Drains [ ] Other (Specify) \_\_\_\_\_

SIGNATURE: William C. Bishop II DATE: 2-13-23

DEP 4015, 06-21-2022 (Obsoletes previous editions which may not be used)

Incorporated 62-6.004, FAC

Page 1 of 4



STATE OF FLORIDA  
DEPARTMENT OF ENVIRONMENTAL PROTECTION  
APPLICATION FOR CONSTRUCTION PERMIT

Permit Application Number

24-0141

Dougherty & Granite

PART II - SITEPLAN

Scale: Each block represents 10 feet and 1 inch = 40 feet.

See  
attached

Notes:

Site Plan submitted by:

William C. Bishop II

master contractor

Plan Approved ☒

Not Approved

By

Date

2/16/24

County Health Department

ALL CHANGES MUST BE APPROVED BY THE COUNTY HEALTH DEPARTMENT

DEP 4015, 06-21-2022 (Obsoletes previous editions which may not be used)

Incorporated: 62-6.004, F.A.C.

Page 2 of 4

24-0141



SW Hunter Rd.

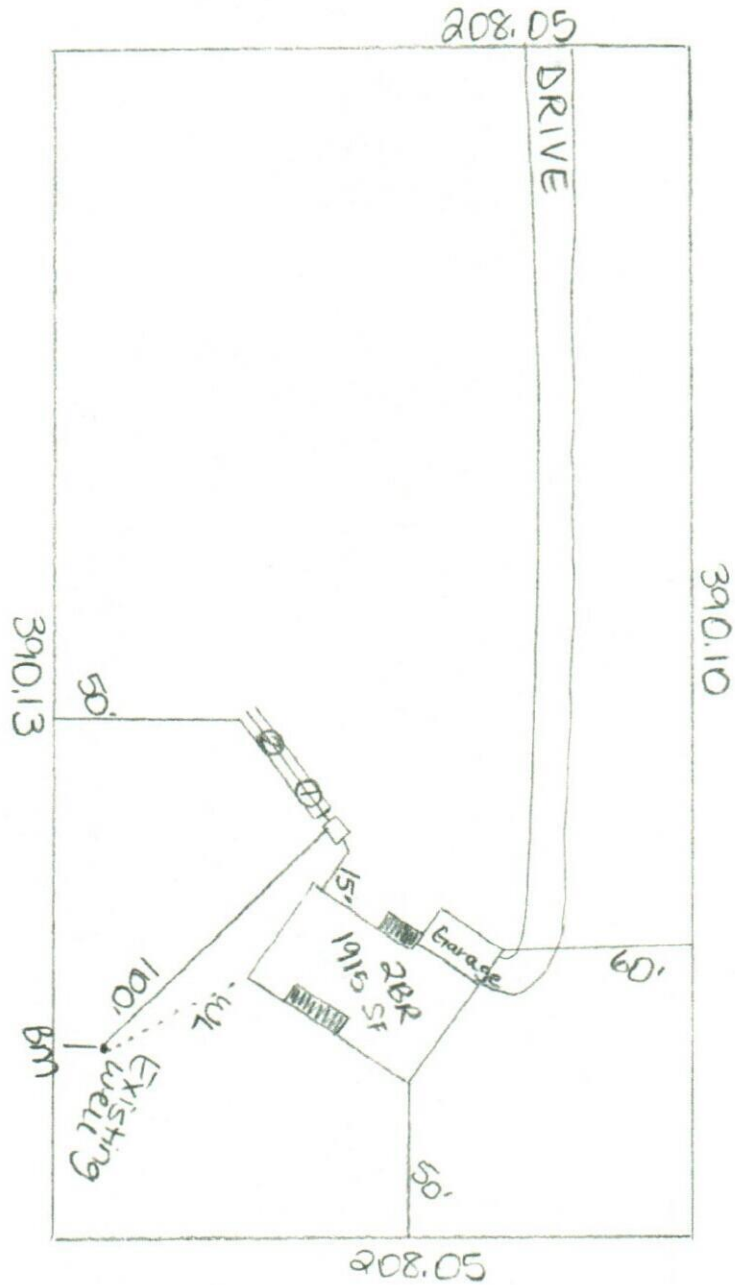

Dougherty's  
Granite  
1 in = 100 ft.  
2-13-24

William A. Bishop III





STATE OF FLORIDA  
DEPARTMENT OF HEALTH  
ONSITE SEWAGE TREATMENT AND DISPOSAL  
SYSTEM

PERMIT #: **12-SC-2850874**  
APPLICATION #: **AP2040059**  
DATE PAID: \_\_\_\_\_  
FEE PAID: \_\_\_\_\_  
RECEIPT #: \_\_\_\_\_  
DOCUMENT #: **PR2045542**

CONSTRUCTION PERMIT FOR: OSTDS New

APPLICANT: McCARTNEY\*\*24-0141 DOUGHTERY

PROPERTY ADDRESS: 979 SW HUNTER Lake City, FL 32024

LOT: \_\_\_\_\_ BLOCK: \_\_\_\_\_ SUBDIVISION: \_\_\_\_\_

PROPERTY ID #: 02417-003 [SECTION, TOWNSHIP, RANGE, PARCEL NUMBER]  
[OR TAX ID NUMBER]

SYSTEM MUST BE CONSTRUCTED IN ACCORDANCE WITH SPECIFICATIONS AND STANDARDS OF SECTION 381.0065, F.S., AND CHAPTER 64E-6, F.A.C. DEPARTMENT APPROVAL OF SYSTEM DOES NOT GUARANTEE SATISFACTORY PERFORMANCE FOR ANY SPECIFIC PERIOD OF TIME. ANY CHANGE IN MATERIAL FACTS, WHICH SERVED AS A BASIS FOR ISSUANCE OF THIS PERMIT, REQUIRE THE APPLICANT TO MODIFY THE PERMIT APPLICATION. SUCH MODIFICATIONS MAY RESULT IN THIS PERMIT BEING MADE NULL AND VOID. ISSUANCE OF THIS PERMIT DOES NOT EXEMPT THE APPLICANT FROM COMPLIANCE WITH OTHER FEDERAL, STATE, OR LOCAL PERMITTING REQUIRED FOR DEVELOPMENT OF THIS PROPERTY.

SYSTEM DESIGN AND SPECIFICATIONS

T [ 900 ] GALLONS / GPD \_\_\_\_\_ Septic tank \_\_\_\_\_ CAPACITY  
A [ ] GALLONS / GPD \_\_\_\_\_ N/A \_\_\_\_\_ CAPACITY  
N [ ] GALLONS GREASE INTERCEPTOR CAPACITY [MAXIMUM CAPACITY SINGLE TANK:1250 GALLONS]  
K [ ] GALLONS DOSING TANK CAPACITY [ ] GALLONS @ [ ] DOSES PER 24 HRS #Pumps [ ]

D [ 375 ] SQUARE FEET \_\_\_\_\_ Drainfield \_\_\_\_\_ SYSTEM  
R [ ] SQUARE FEET \_\_\_\_\_ N/A \_\_\_\_\_ SYSTEM  
A TYPE SYSTEM: [x] STANDARD [ ] FILLED [ ] MOUND [ ]  
I CONFIGURATION: [x] TRENCH [ ] BED [ ]

N  
F LOCATION OF BENCHMARK: Top of well casing

I ELEVATION OF PROPOSED SYSTEM SITE [ 36.00 ] [ INCHES / FT ] [ ABOVE / BELOW ] BENCHMARK/REFERENCE POINT  
E BOTTOM OF DRAINFIELD TO BE [ 66.00 ] [ INCHES / FT ] [ ABOVE / BELOW ] BENCHMARK/REFERENCE POINT

L  
D FILL REQUIRED: [ 0.00 ] INCHES EXCAVATION REQUIRED: [ 0.00 ] INCHES

O  
T  
H  
E  
R  
The system is sized for 2 bedrooms with a maximum occupancy of 4 persons (2 per bedroom), for a total estimated flow of 300 gpd.

SPECIFICATIONS BY: WILLIAM D BISHOP TITLE: SA0890009; SM0081587

APPROVED BY: Dustin W Jones TITLE: Environmental Specialist II Columbia CHD

DATE ISSUED: 02/16/2024 EXPIRATION DATE: 08/16/2025

DEP 4015, 06-21-2022 (Obsoletes previous editions which may not be used)  
Incorporated 62-6.004, FAC