

# Columbia County, FLA - Building & Zoning Property Map

Printed: Mon Jun 10 2024 10:53:19 GMT-0400 (Eastern Daylight Time)

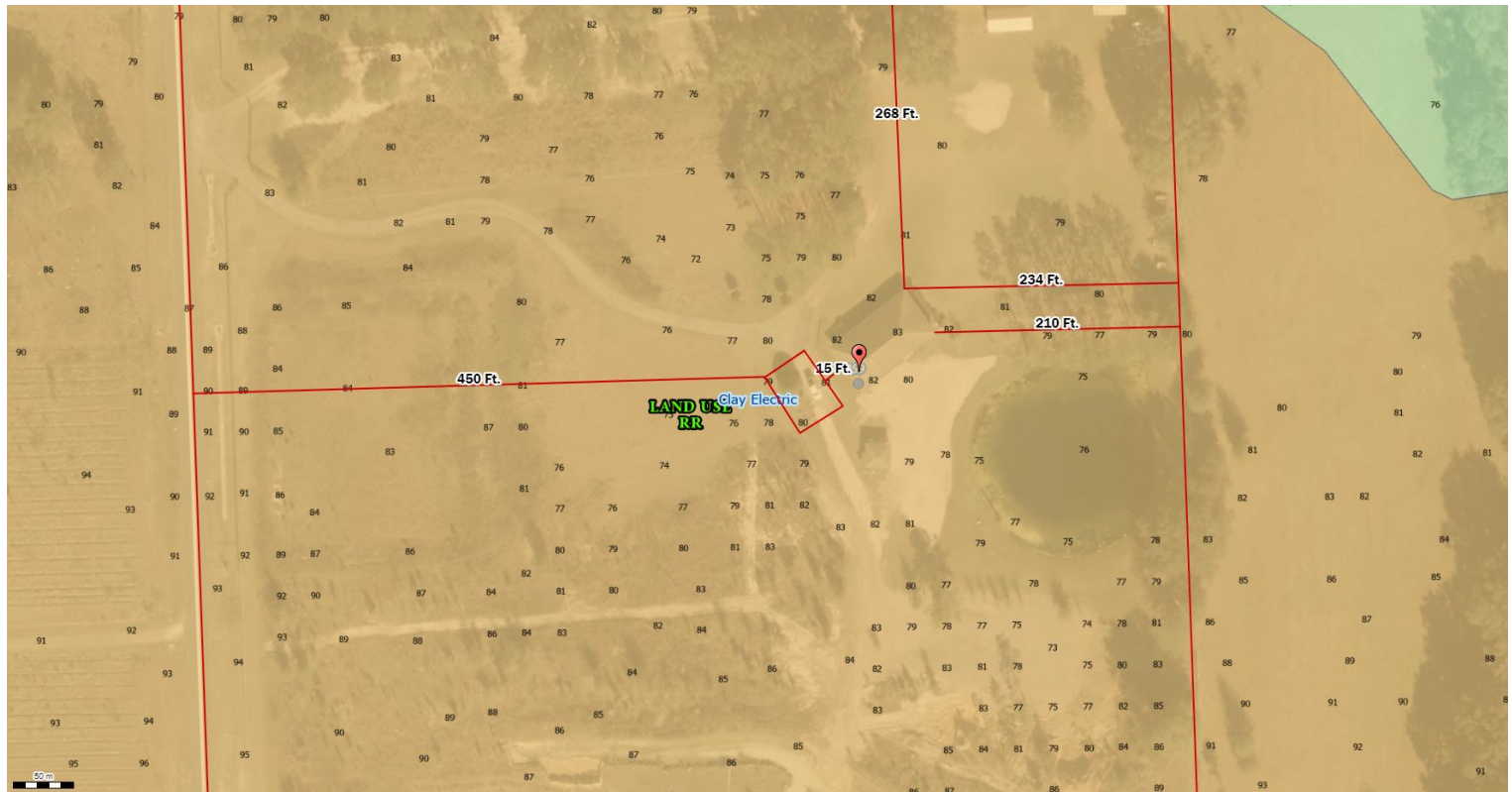

Parcel No: 28-4S-16-03231-000

Owner: NORRIS FREDERICK W & DEBRA A, NORRIS DEBRA A

Subdivision:

Lot:

Acres: 25.167738

Deed Acres: 25.07 Ac

District: District 2 Rocky Ford

Future Land Uses: Agriculture - 3, Residential - Very Low

Flood Zones:

Official Zoning Atlas: A-3, RR

All data, information, and maps are provided "as is" without warranty or any representation of accuracy, timeliness of completeness. Columbia County, FL makes no warranties, express or implied, as to the use of the information obtained here. There are no implied warranties of merchantability or fitness for a particular purpose. The requester acknowledges and accepts all limitations, including the fact that the data, information, and maps are dynamic and in a constant state of maintenance, and update.