

**Application for Onsite Sewage Disposal System
Construction Permit. Part II Site Plan**
Permit Application Number: 12-1219

ALL CHANGES MUST BE APPROVED BY THE COUNTY HEALTH UNIT

CR# 10-5443

Justice

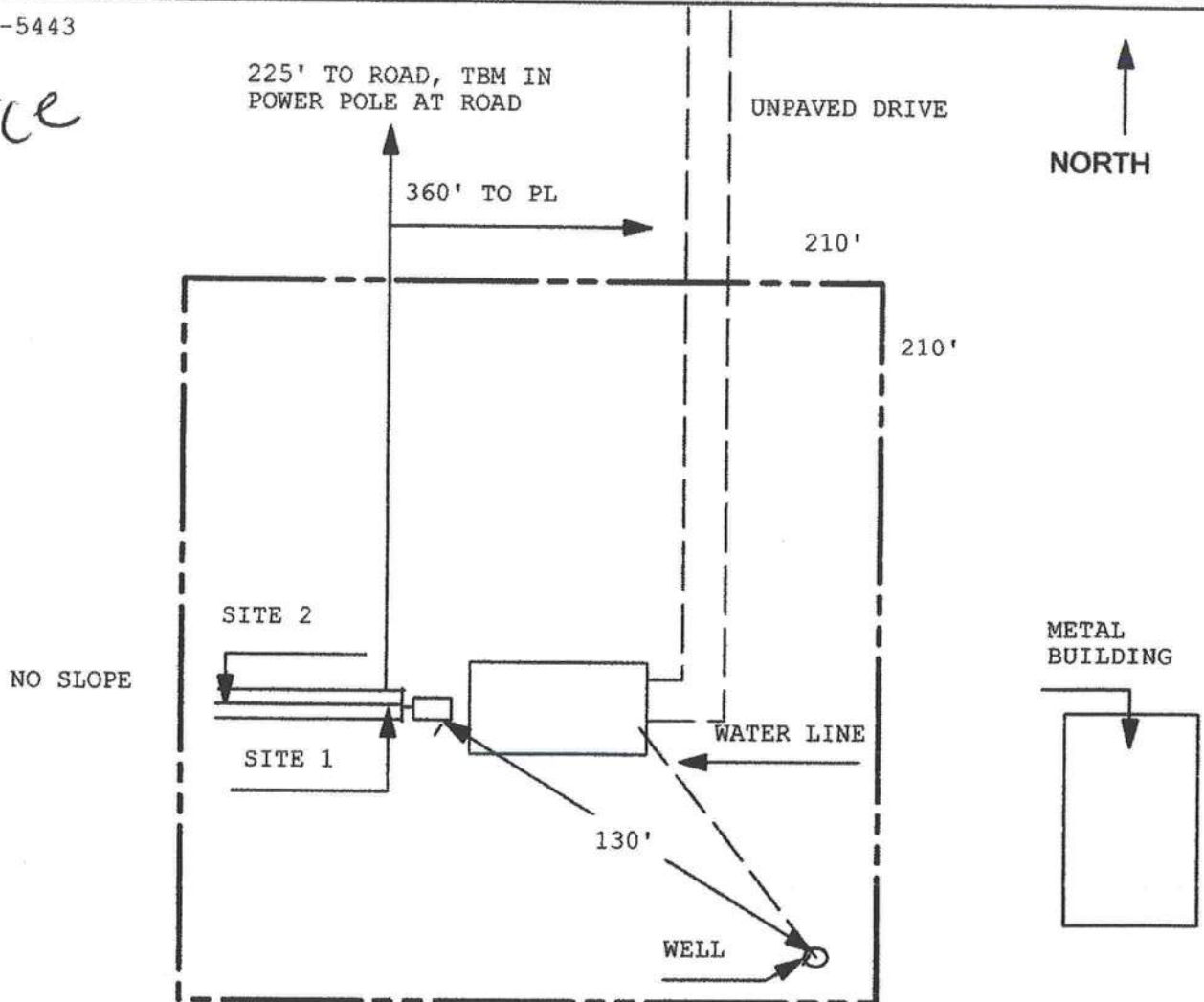

1 inch = 50 feet

Site Plan Submitted By Paul Lloyd Date 5/14/12

Plan Approved ☒ Not Approved ☐ Date 7/11/12

By [Signature] Columbia CPHU

Notes:

See attached for full property dims.



STATE OF FLORIDA
DEPARTMENT OF HEALTH
ONSITE SEWAGE TREATMENT AND DISPOSAL
SYSTEM

APPLICATION FOR CONSTRUCTION PERMIT

CR # 10-5443

PERMIT NO. 12-0319
DATE PAID: 6/28/12
FEE PAID: 31001
RECEIPT #: 1902768
AP1076256

APPLICATION FOR:

☒ New System ☐ Existing System ☐ Holding Tank ☐ Innovative
☐ Repair ☐ Abandonment ☐ Temporary ☐

APPLICANT: RONALD & CONNIE JUSTICE

AGENT: EDGLEY CONSTRUCTION

TELEPHONE: (386) 752-0580

MAILING ADDRESS: 590 SE ARLINGTON BLVD.

LAKE CITY FL 32025

TO BE COMPLETED BY APPLICANT OR APPLICANT'S AUTHORIZED AGENT. SYSTEMS MUST BE CONSTRUCTED BY A PERSON LICENSED PURSUANT TO 489.105(3) (m) OR 489.552, FLORIDA STATUTES. IT IS THE APPLICANT'S RESPONSIBILITY TO PROVIDE DOCUMENTATION OF THE DATE THE LOT WAS CREATED OR PLATTED (MM/DD/YY) IF REQUESTING CONSIDERATION OF STATUTORY GRANDFATHER PROVISIONS.

PROPERTY INFORMATION

LOT: 8 BLOCK: N/A SUBDIVISION: WESTWIND EST. PLATTED: 2003
PROPERTY ID #: 07-4S-16-02791-108 ZONING: RES I/M OR EQUIVALENT: ☐ NO ☐

PROPERTY SIZE: 5.210 ACRES WATER SUPPLY: ☒ PRIVATE PUBLIC ☐ ≤ 2000 GPD ☐ > 2000 GPD
IS SEWER AVAILABLE AS PER 381.0065, FS? ☐ NO ☐ DISTANCE TO SEWER: N/A FT

PROPERTY ADDRESS: 529 MADISON CT.

DIRECTIONS TO PROPERTY:

90 WEST TURN RIGHT ON PINE MT. RD., PAST CAUTION LIGHT, TURN LEFT ON MADISON CT. TO END ON LEFT.

BUILDING INFORMATION ☒ RESIDENTIAL ☐ COMMERCIAL

Unit No.	Type of Establishment	No. of Bedrooms	Building Area Sqft	Commercial/Institutional System Design Table 1, Chapter 64E-6, FAC
1	HOUSE	3	2,474	
2				
3				
4				

☐ Floor/Equipment Drains ☐ Other (Specify) _____

SIGNATURE: Kenny Edgley

DATE: 6-28-12

DH 4015, 08/09 (Obsoletes previous editions which may not be used)
Incorporated 64E-6.001, FAC