



STATE OF FLORIDA  
DEPARTMENT OF ENVIRONMENTAL PROTECTION  
ONSITE SEWAGE TREATMENT AND DISPOSAL  
SYSTEM (OSTDS)

PERMIT NO. 24-0780  
DATE PAID: 10/23/24  
FEE PAID: 310.00  
RECEIPT #: 2162440

APPLICATION FOR CONSTRUCTION PERMIT

APPLICATION FOR:

☒ New System  
☐ Repair

☐ Existing System  
☐ Abandonment

☐ Holding Tank ☐ Innovative  
☐ Temporary ☐

APPLICANT: Jeremy Wilkerson

AGENT: Kameron Keen

EMAIL: \_\_\_\_\_

MAILING ADDRESS: 474 NE 628th St. Old Town, FL 32680

TELEPHONE: 352-356-1333

TO BE COMPLETED BY APPLICANT OR APPLICANT'S AUTHORIZED AGENT. SYSTEMS MUST BE CONSTRUCTED BY A PERSON LICENSED PURSUANT TO 489.105(3)(m) OR 489.552, FLORIDA STATUTES. IT IS THE APPLICANT'S RESPONSIBILITY TO PROVIDE DOCUMENTATION OF THE DATE THE LOT WAS CREATED OR PLATTED (MM/DD/YY) IF REQUESTING CONSIDERATION OF STATUTORY GRANDFATHER PROVISIONS.

PROPERTY INFORMATION

LOT: 9 BLOCK: \_\_\_\_\_ SUBDIVISION: Pine Ridge OSTDS REMEDIATION PLAN? ☐ Y ☒ N

PROPERTY ID #: 21-35-16-02240-009 ZONING: \_\_\_\_\_ I/M OR EQUIVALENT: ☐ Y ☒ N

PROPERTY SIZE: 1.95 ACRES WATER SUPPLY: ☐ PRIVATE PUBLIC ☐  $\leq 2000$  GPD ☒  $> 2000$  GPD

IS SEWER AVAILABLE AS PER 381.0065, FS? ☐ Y ☒ N DISTANCE TO SEWER: \_\_\_\_\_ FT

PROPERTY ADDRESS: 387 NW Lamar Pl Lake City 32055

DIRECTIONS TO PROPERTY: Take NW Lake Jeffery Rd, (L) NW Nash Rd, (L) NW Perry Ave, (L) NW Slappy Dr, (R) NW Ash Dr, (L) NW Starling Pk, (R) NW Iron Ln, (L) NW Lamar Pl

BUILDING INFORMATION

☒ RESIDENTIAL

☐ COMMERCIAL

Unit No	Type of Establishment	No. of Bedrooms	Building Area Sqft	Commercial/Institutional System Design Table I, Chapter 62-6, FAC
1	SFR-MH	4	1768	
2				
3				
4				

☐ Floor/Equipment Drains ☐ Other (Specify) \_\_\_\_\_

SIGNATURE: Kameron Keen 23-2064 DATE: 10-22-24

DEP 4015, 06-21-2022 (Obsoletes previous editions which may not be used)  
Incorporated 62-6.004, FAC





STATE OF FLORIDA  
DEPARTMENT OF HEALTH  
ONSITE SEWAGE TREATMENT AND DISPOSAL  
SYSTEM

PERMIT #: **12-SC-3019208**  
APPLICATION #: **AP2162440**  
DATE PAID: \_\_\_\_\_  
FEE PAID: \_\_\_\_\_  
RECEIPT #: \_\_\_\_\_  
DOCUMENT #: **PR2171653**

CONSTRUCTION PERMIT FOR: OSTDS New  
APPLICANT: JEREMY\*\*24-0780 WILKERSON  
PROPERTY ADDRESS: 387 NW LAMAR PI Lake City, FL 32055  
LOT: 9 BLOCK: \_\_\_\_\_ SUBDIVISION: Pine Ridge  
PROPERTY ID #: 02240-009 [SECTION, TOWNSHIP, RANGE, PARCEL NUMBER]  
[OR TAX ID NUMBER]

SYSTEM MUST BE CONSTRUCTED IN ACCORDANCE WITH SPECIFICATIONS AND STANDARDS OF SECTION 381.0065, F.S., AND CHAPTER 64E-6, F.A.C. DEPARTMENT APPROVAL OF SYSTEM DOES NOT GUARANTEE SATISFACTORY PERFORMANCE FOR ANY SPECIFIC PERIOD OF TIME. ANY CHANGE IN MATERIAL FACTS, WHICH SERVED AS A BASIS FOR ISSUANCE OF THIS PERMIT, REQUIRE THE APPLICANT TO MODIFY THE PERMIT APPLICATION. SUCH MODIFICATIONS MAY RESULT IN THIS PERMIT BEING MADE NULL AND VOID. ISSUANCE OF THIS PERMIT DOES NOT EXEMPT THE APPLICANT FROM COMPLIANCE WITH OTHER FEDERAL, STATE, OR LOCAL PERMITTING REQUIRED FOR DEVELOPMENT OF THIS PROPERTY.

SYSTEM DESIGN AND SPECIFICATIONS

T [ 1,050 ] GALLONS / GPD Septic tank CAPACITY  
A [ ] GALLONS / GPD N/A CAPACITY  
N [ ] GALLONS GREASE INTERCEPTOR CAPACITY [MAXIMUM CAPACITY SINGLE TANK:1250 GALLONS]  
K [ ] GALLONS DOSING TANK CAPACITY [ ] GALLONS @ [ ] DOSES PER 24 HRS #Pumps [ ]

D [ 500 ] SQUARE FEET Drainfield SYSTEM  
R [ ] SQUARE FEET N/A SYSTEM

A TYPE SYSTEM: [X] STANDARD [ ] FILLED [ ] MOUND [ ]

I CONFIGURATION: [X] TRENCH [ ] BED [ ]

N

F LOCATION OF BENCHMARK: Nail w/ pink ribbon in

I ELEVATION OF PROPOSED SYSTEM SITE [ 21.00 ] [ INCHES ] FT [ ] ABOVE [ ] BELOW BENCHMARK/REFERENCE POINT

E BOTTOM OF DRAINFIELD TO BE [ 33.00 ] [ INCHES ] FT [ ] ABOVE [ ] BELOW BENCHMARK/REFERENCE POINT

L

D FILL REQUIRED: [ 6.00 ] INCHES EXCAVATION REQUIRED: [ 0.00 ] INCHES

O The system is sized for 4 bedrooms with a maximum occupancy of 8 persons (2 per bedroom), for a total estimated flow of 400 gpd.

T

H

E

R

SPECIFICATIONS BY: (Joshua) Kameron Keen TITLE: CEHP

APPROVED BY: Dustin W Jones TITLE: Environmental Specialist II Columbia CHD

DATE ISSUED: 10/25/2024 EXPIRATION DATE: 04/25/2026

DEP 4015, 06-21-2022 (Obsoletes previous editions which may not be used)  
Incorporated 62-6.004, FAC

KK



STATE OF FLORIDA  
DEPARTMENT OF ENVIRONMENTAL PROTECTION  
APPLICATION FOR CONSTRUCTION PERMIT

Permit Application Number

24-0780

PART II - SITEPLAN

Scale: Each block represents 10 feet and 1 inch = 40 feet

See Attached

Notes:

Site Plan submitted by

A. Kern

23-2064

Plan Approved

Not Approved

Date 10/25/24

By

Columbia

County Health Department

ALL CHANGES MUST BE APPROVED BY THE COUNTY HEALTH DEPARTMENT

DEP 4015-06-21-2022 (Obsoletes previous editions which may not be used)  
Incorporated: 62-6.004, F.A.C.

24-0780

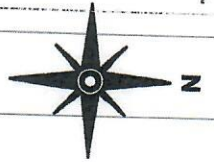

243'

350'

NW Harbour Way

Jeremy Wilkerson  
387 NW Lamar Place Lake City, FL  
Parcel: 21-3S-16-02240-009

NW Lamar Place

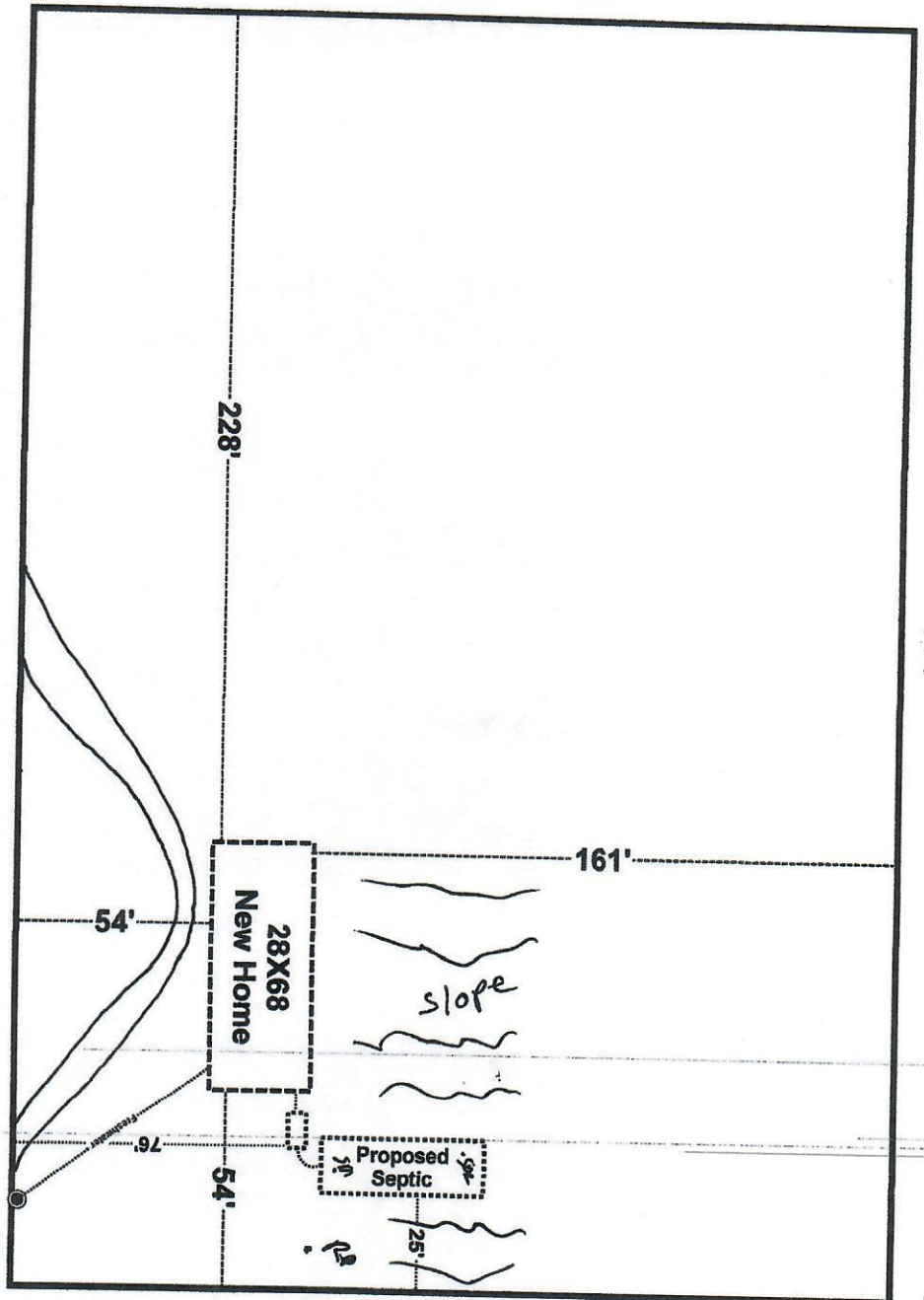

Scale: 1" = 50'  
Pine Ridge  
Lot 9

J. Hearn  
10-22-24  
23.2064

Brody Peck  
10/22/24