

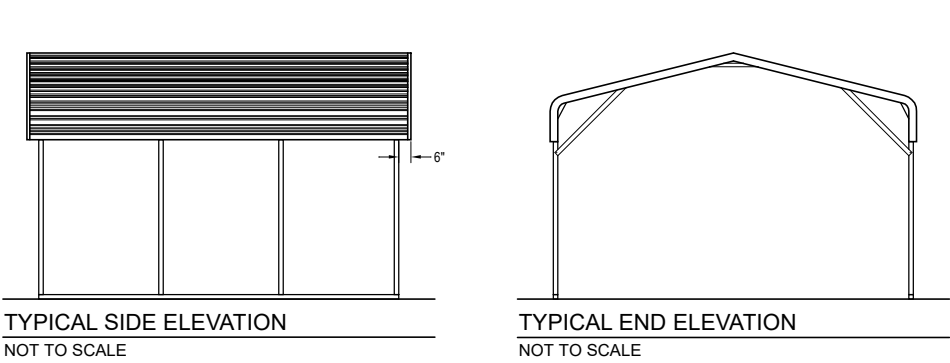

BOW FRAME RAFTER OPEN CARPORT - HORIZONTAL ROOF

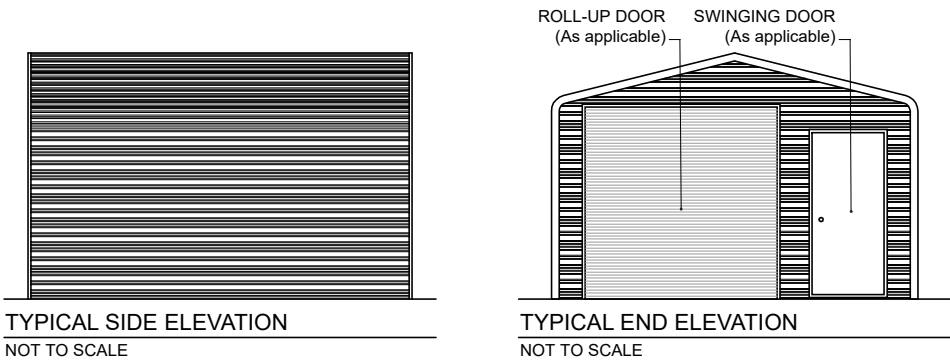

BOW FRAME RAFTER ENCLOSED BUILDING - HORIZONTAL ROOF



BOW FRAME RAFTER PARTIALLY OPEN / ENCLOSED BUILDING - HORIZONTAL ROOF

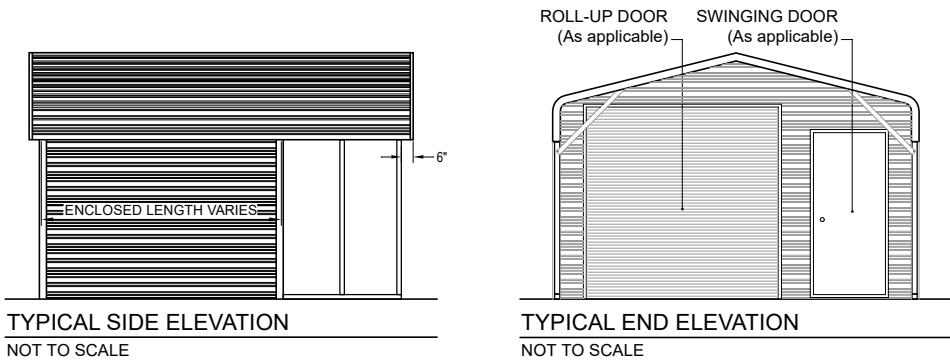

BOX EAVE FRAME RAFTER OPEN CARPORT - HORIZONTAL ROOF

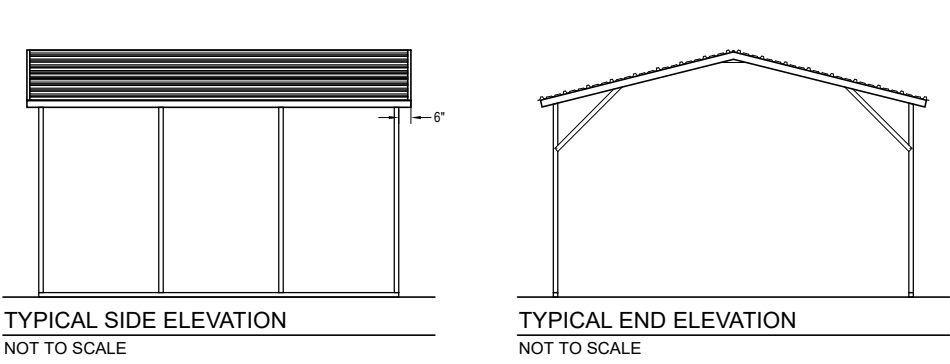

BOX EAVE FRAME RAFTER ENCLOSED BLDG - HORIZONTAL ROOF

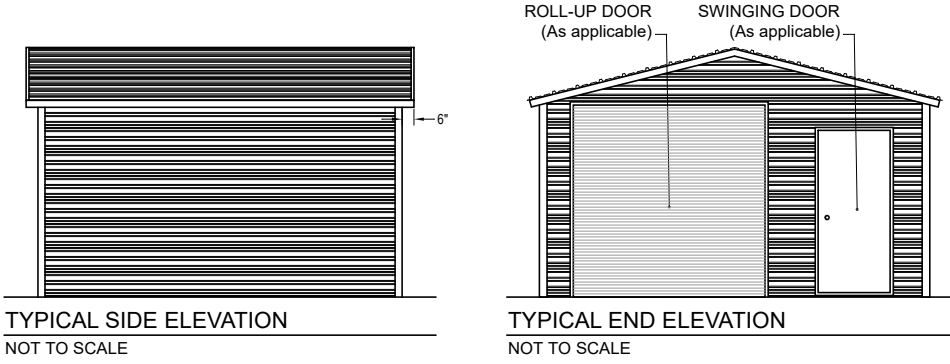

BOX EAVE FRAME RAFTER PARTIALLY OPEN / ENCLOSED BLDG - HORIZONTAL ROOF

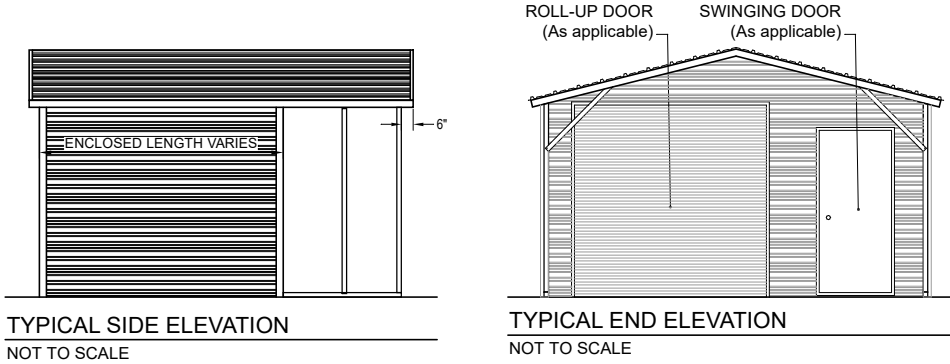

BOX EAVE FRAME RAFTER OPEN CARPORT - VERTICAL ROOF

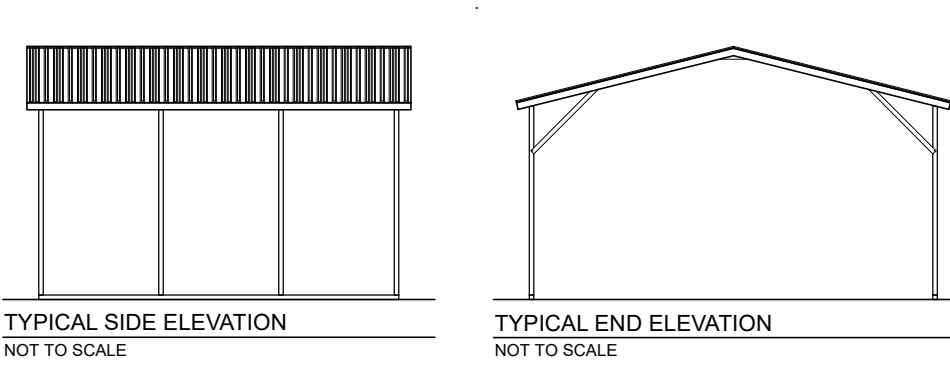

BOX EAVE FRAME RAFTER ENCLOSED BLDG - VERTICAL ROOF

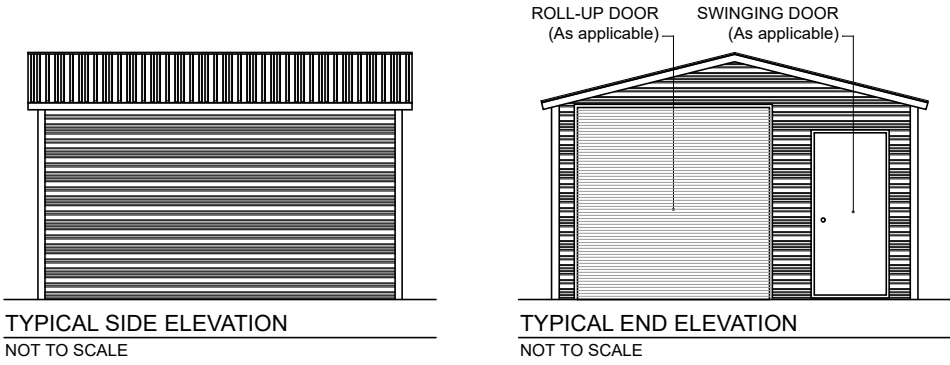

BOX EAVE FRAME RAFTER PARTIALLY OPEN / ENCLOSED BLDG - VERTICAL ROOF

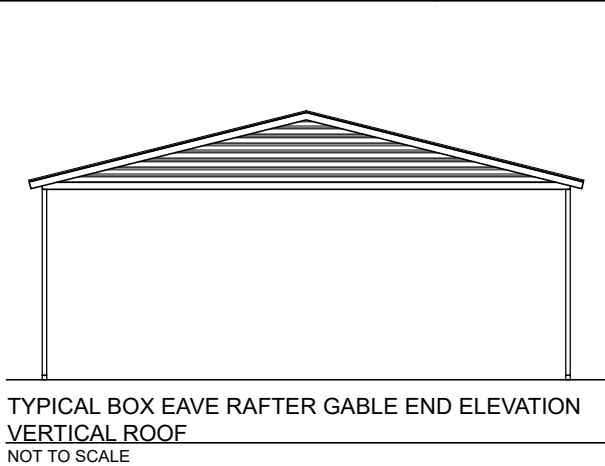
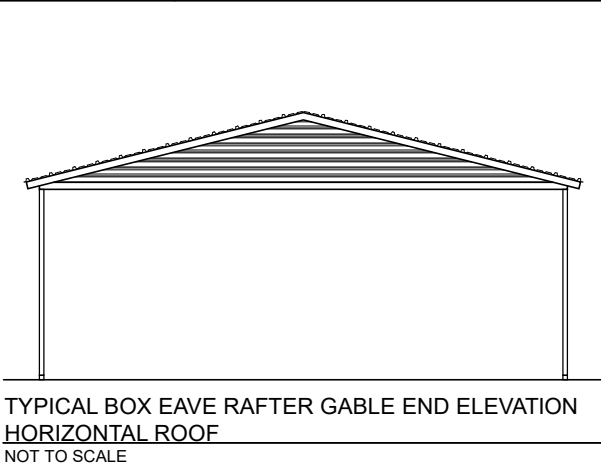
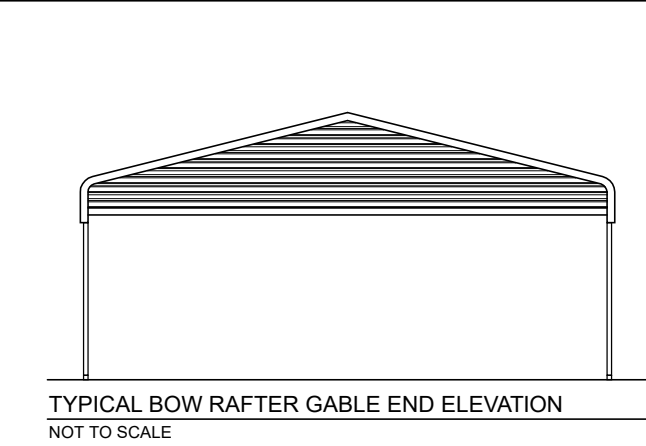
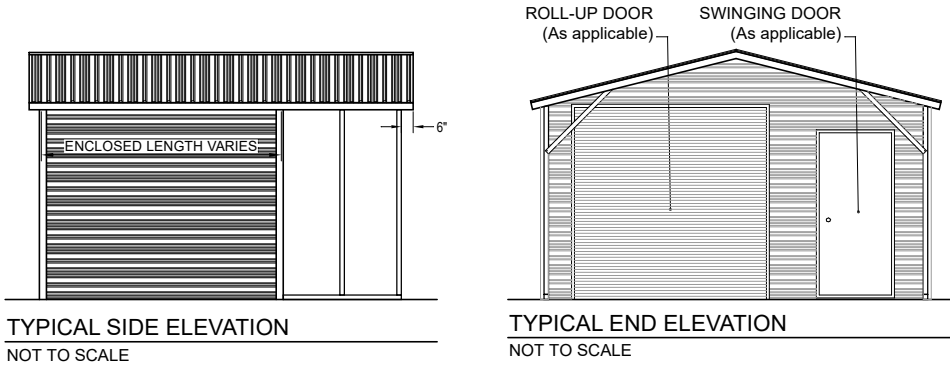

BECHTOL ENGINEERING AND TESTING, INC.  
605 WEST NEW YORK AVENUE  
DELAND, FLORIDA 32720

Love B Patel

Love B. Patel, P.E.  
Senior Engineer  
Love B. Patel, P.E., State of Florida,  
Professional Engineer, License No. 90753

This item has been digitally signed and sealed by Love B. Patel, P.E.  
on the date adjacent to the seal. Printed copies of this document are not considered  
signed and sealed, and the signature must be verified on any electronic copies.  
PLEASE NOTE: PLANS EXPIRE MIDNIGHT 12/31/25

Digitally signed by  
Love B Patel  
Date: 2025.02.19  
22:04:38 -0500

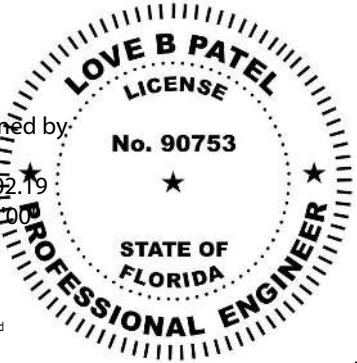

CAROLINA CARPORTS, INC.  
GENERIC PLANS FOR USE IN THE STATE OF FLORIDA  
UP TO 30' WIDE AND RISK CATEGORY I ONLY

BECHTOL ENGINEERING  
AND TESTING, inc.  
CONSULTING GEOTECHNICAL, ENVIRONMENTAL, AND MATERIALS TESTING ENGINEERS  
Certificate of Authorization No. 00005492

REVISED:	DATE:	1/2/2025
DRAWN:	SCALE:	NTS
CHECKED:	CS / ID	PROJ. NO.: G25001
APPROVED:	TB / LP	SHEET 2 OF 6

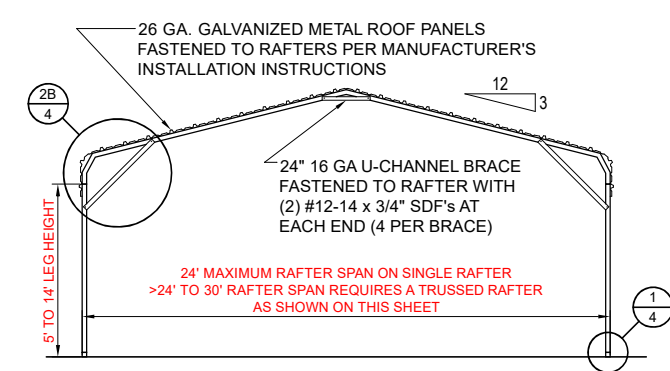

TYPICAL INTERIOR POST/RAFTER FRAME SECTION - BOW FRAME  
NOT TO SCALE

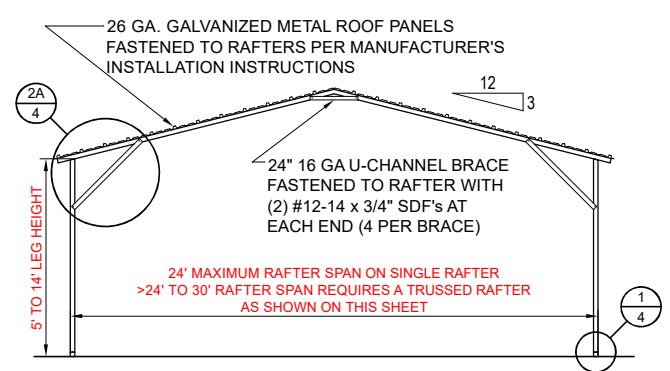

TYPICAL INTERIOR POST/RAFTER FRAME SECTION - HORIZONTAL ROOF - BOX EAVE  
NOT TO SCALE

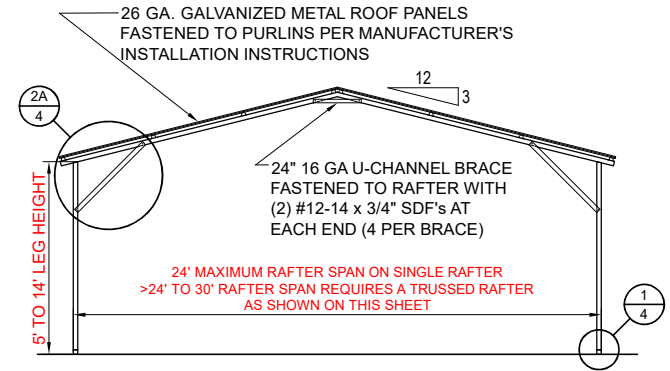

TYPICAL INTERIOR POST/RAFTER FRAME SECTION - VERTICAL ROOF -BOX EAVE  
NOT TO SCALE

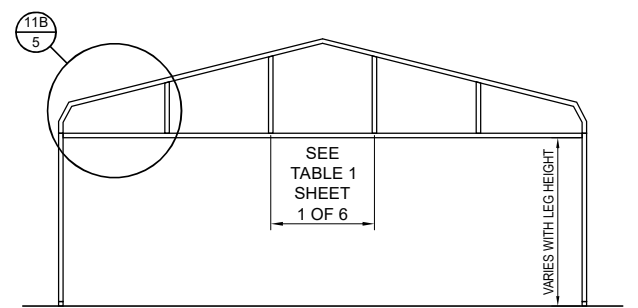

TYPICAL BOW RAFTER GABLE END FRAMING PLAN  
NOT TO SCALE

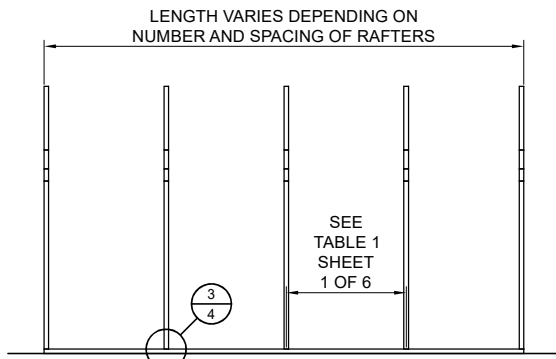

TYPICAL POST/RAFTER FRAMING PLAN - BOW FRAME  
NOT TO SCALE

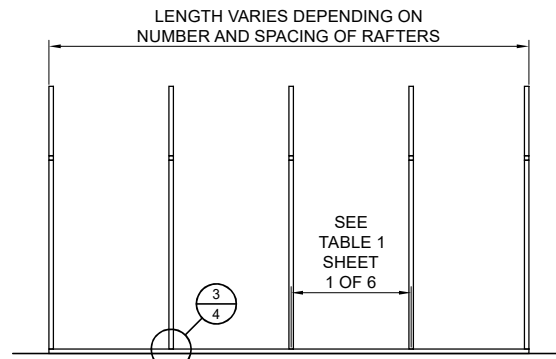

TYPICAL POST/RAFTER FRAMING PLAN - BOX EAVE  
NOT TO SCALE

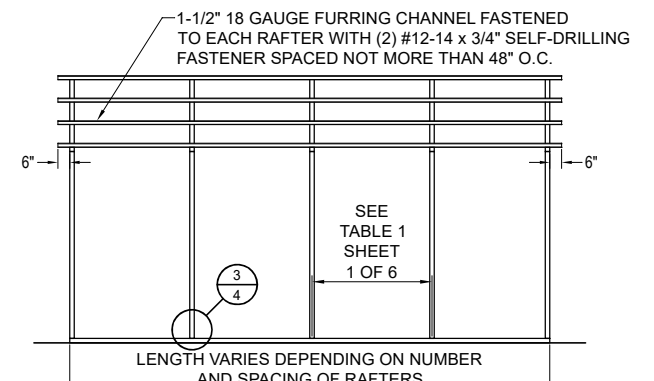

TYPICAL POST/RAFTER FRAMING PLAN - VERTICAL ROOF  
NOT TO SCALE

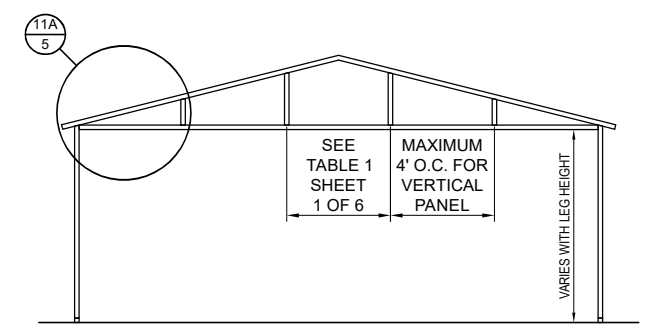

TYPICAL BOX EAVE RAFTER GABLE END FRAMING PLAN  
NOT TO SCALE

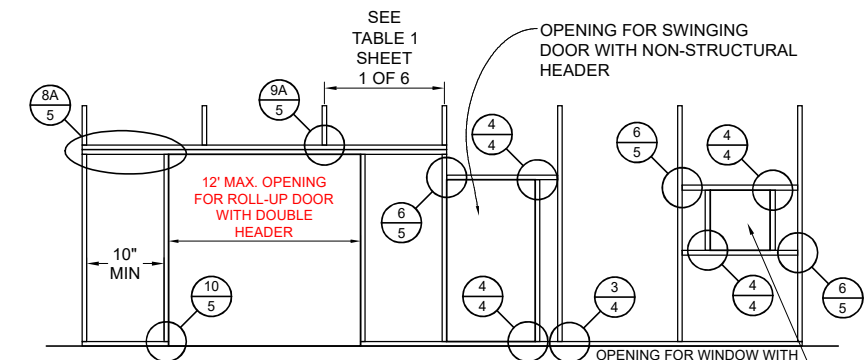

TYPICAL SIDE WALL OPENINGS FRAMING PLAN  
NOT TO SCALE

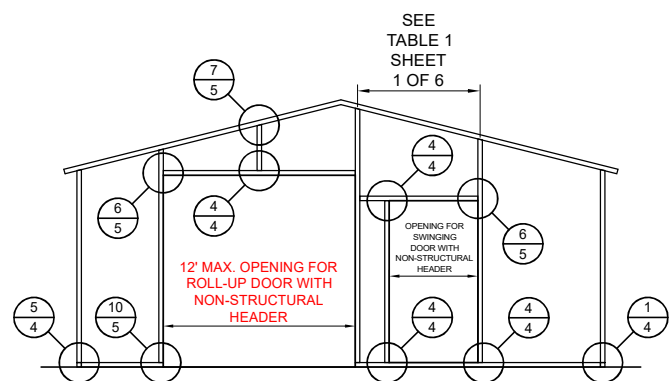

TYPICAL END WALL OPENINGS POST/RAFTER FRAMING PLAN  
NOT TO SCALE

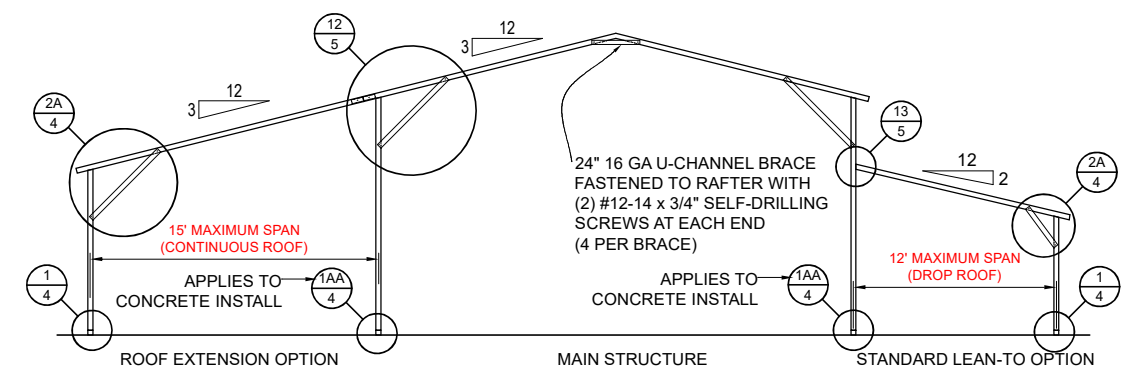

TYPICAL LEAN-TO OPTIONS FRAMING PLAN (BOTH OPTIONS SHOWN)  
NOT TO SCALE (BOX EAVE RAFTER SHOWN, ONLY STANDARD LEAN-TO IS APPLICABLE TO BOW FRAME RAFTER)

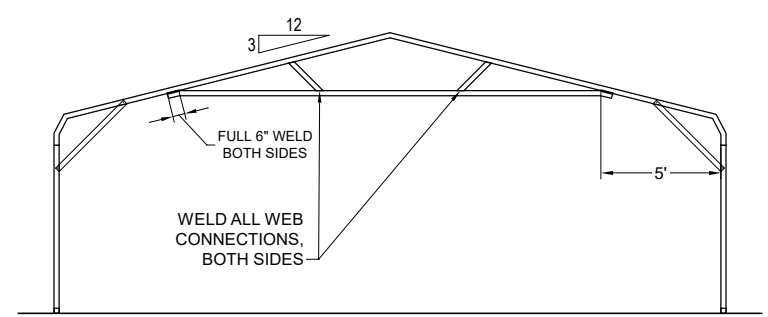

OPTIONAL 24'-1" TO 30' TRUSSED RAFTER - BOW  
NOT TO SCALE

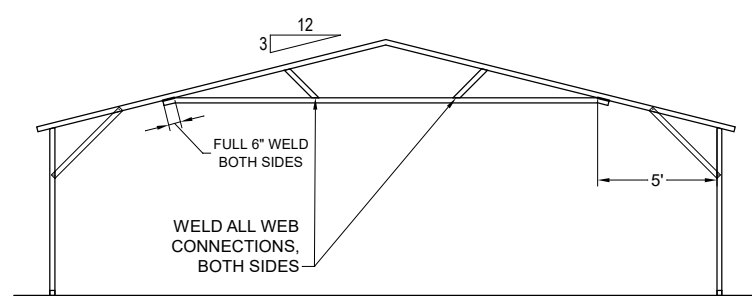

OPTIONAL 24'-1" TO 30' TRUSSED RAFTER - BOX EAVE  
NOT TO SCALE

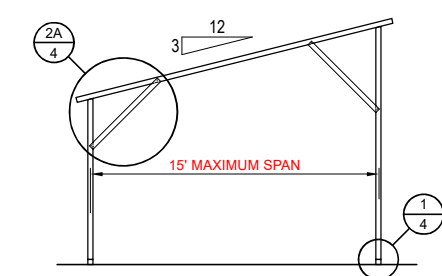

FREESTANDING LEAN-TO FRAMING PLAN  
NOT TO SCALE

BECHTOL ENGINEERING AND TESTING, INC.  
605 WEST NEW YORK AVENUE  
DELAND, FLORIDA 32720

Love B Patel

Love B. Patel, P.E.  
Senior Engineer  
Love B. Patel, P.E., State of Florida,  
Professional Engineer, License No. 90753

This item has been digitally signed and sealed by Love B. Patel, P.E.  
on the date adjacent to the seal. Printed copies of this document are not considered  
signed and sealed, and the signature must be verified on any electronic copies.  
PLEASE NOTE: PLANS EXPIRE MIDNIGHT 12/31/25

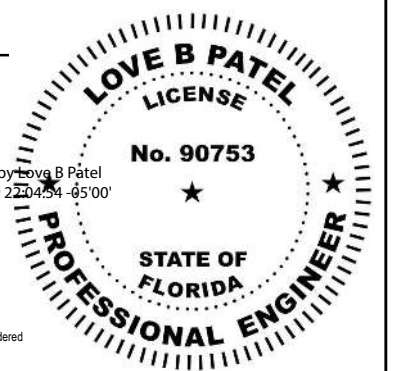

**CAROLINA CARPORTS, INC.**  
**GENERIC PLANS FOR USE IN THE STATE OF FLORIDA**  
**UP TO 30' WIDE AND RISK CATEGORY I ONLY**

 <b>BECHTOL ENGINEERING AND TESTING, inc.</b> <small>CONSULTING GEOTECHNICAL, ENVIRONMENTAL, AND MATERIALS TESTING ENGINEERS Certificate of Authorization No. 00005492</small>	REVISED:	DATE:
	DRAWN: CS	SCALE: NTS
	CHECKED: CS / ID	PROJ. NO.: G25001
	APPROVED: TB / LP	SHEET 3 OF 6



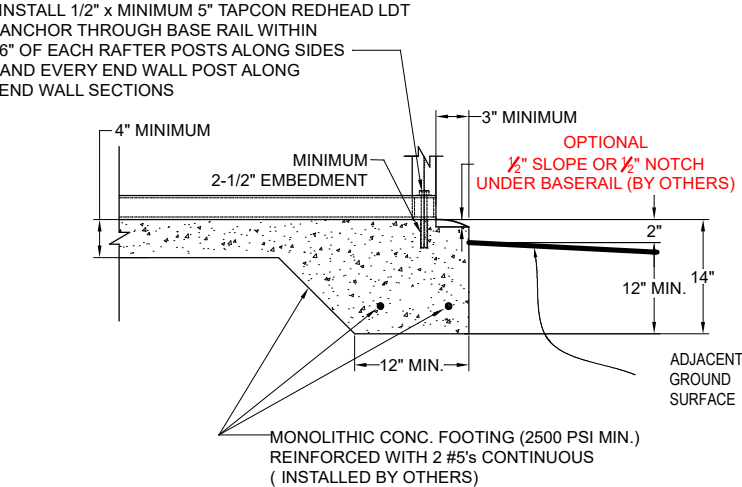

1A CONCRETE BASE RAIL ANCHORAGE  
Not To Scale

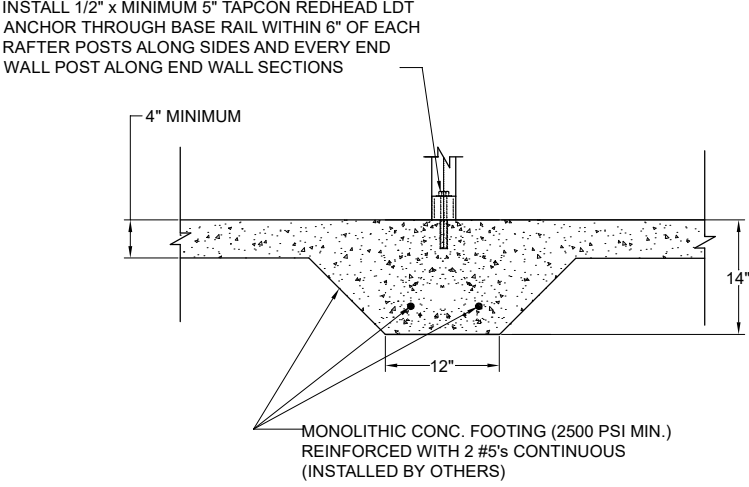

1AA THICKENED MONOLITHIC CONCRETE BASE RAIL ANCHORAGE FOR SHARED POST  
Not To Scale

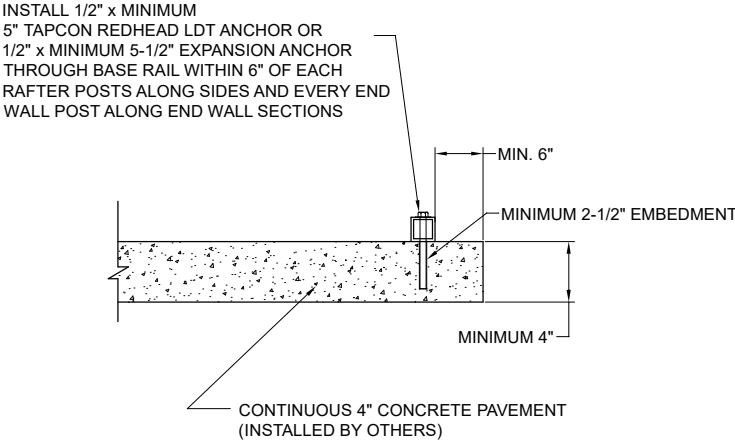

1B CONCRETE BASE RAIL ANCHORAGE  
Not To Scale (OPTIONAL - OPEN CARPORTS ONLY)

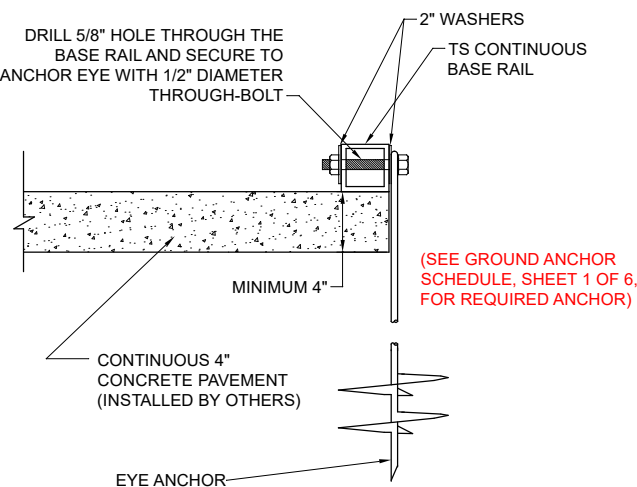

1C CONCRETE BASE RAIL ANCHORAGE  
Not To Scale (ALSO UTILIZE WHERE SLAB EDGE DISTANCE DOES NOT MEET MINIMUM EDGE DISTANCE SHOWN IN DETAIL 1B)

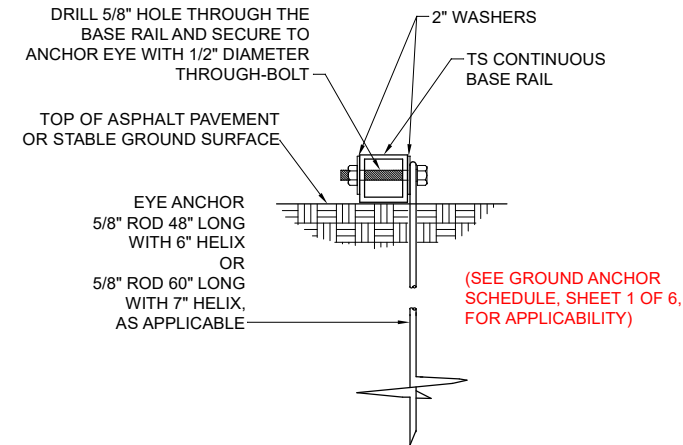

1D BASE RAIL DEEP ANCHORAGE  
Not To Scale

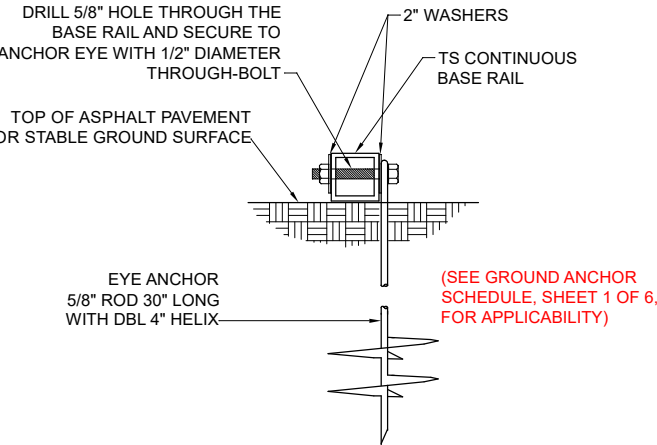

1E BASE RAIL ANCHORAGE  
Not To Scale

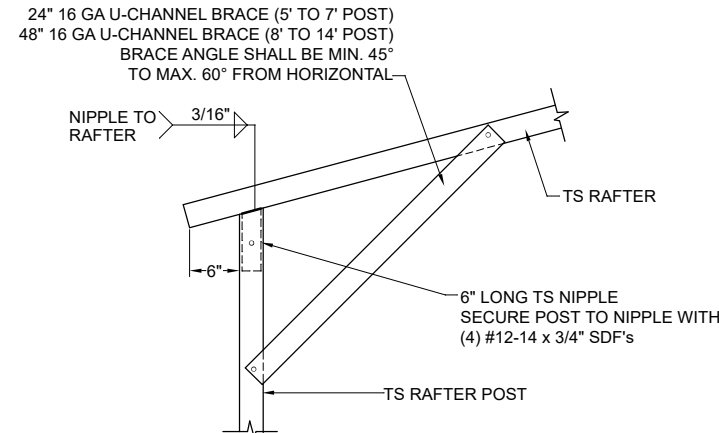

2A BOX EAVE RAFTER/POST DETAIL  
Not To Scale

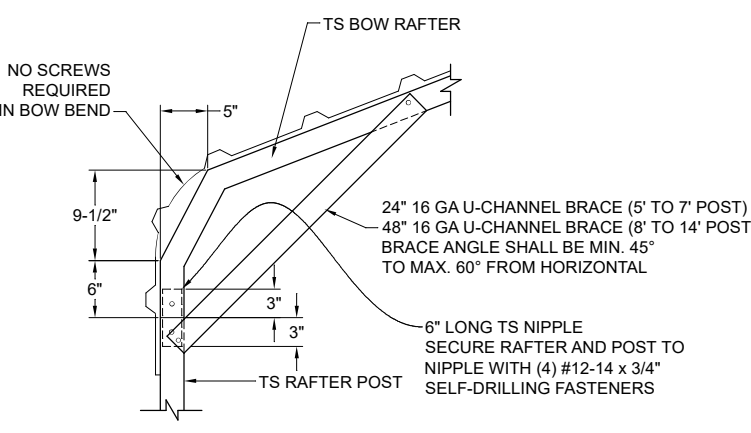

2B BOW RAFTER/POST DETAIL  
Not To Scale

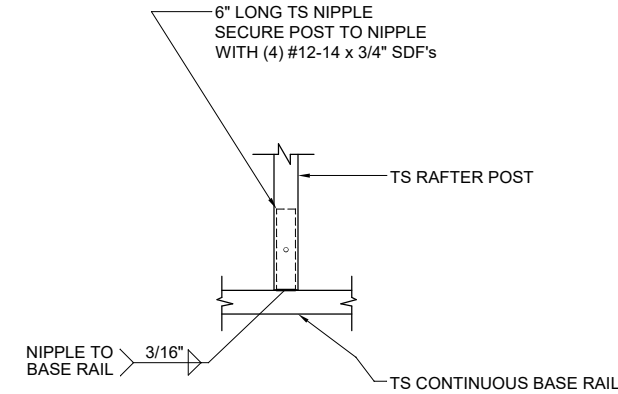

3 POST/BASE RAIL CONN. DETAIL  
Not To Scale

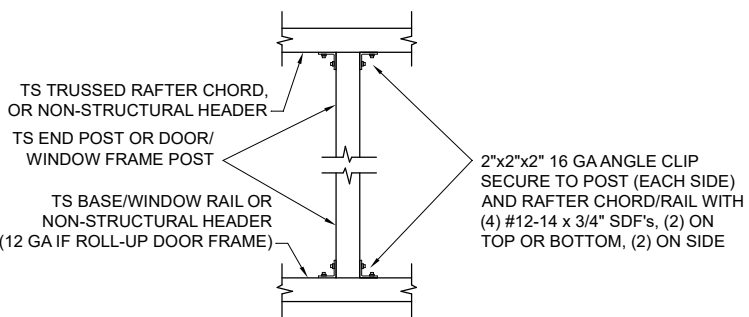

4 POST TO RAIL, TRUSS CHORD, OR NON-STRUCTURAL HEADER CONN. DETAIL  
Not To Scale

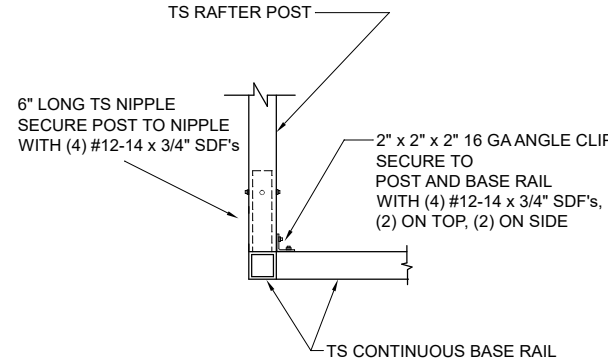

5 END POST/BASE RAIL CONN.  
Not To Scale

BECHTOL ENGINEERING AND TESTING, INC.  
605 WEST NEW YORK AVENUE  
DELAND, FLORIDA 32720

Love B Patel

Digitally signed by Love B Patel  
Date: 2025.02.19 22:05:11 -0500

Love B. Patel, P.E.  
Senior Engineer  
Love B. Patel, P.E., State of Florida,  
Professional Engineer, License No. 90753

This item has been digitally signed and sealed by Love B. Patel, P.E. on the date adjacent to the seal. Printed copies of this document are not considered signed and sealed, and the signature must be verified on any electronic copies.  
PLEASE NOTE: PLANS EXPIRE MIDNIGHT 12/31/25

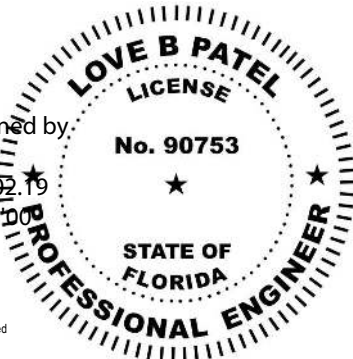

**CAROLINA CARPORTS, INC.**  
**GENERIC PLANS FOR USE IN THE STATE OF FLORIDA**  
**UP TO 30' WIDE AND RISK CATEGORY I ONLY**

**BECHTOL ENGINEERING AND TESTING, INC.**  
CONSULTING GEOTECHNICAL, ENVIRONMENTAL, AND MATERIALS TESTING ENGINEERS  
Certificate of Authorization No. 00005492

REVISED:	DATE:	1/2/2025
DRAWN:	SCALE:	NTS
CHECKED:	CS / ID	PROJ. NO.: G25001
APPROVED:	TB / LP	SHEET 4 OF 6

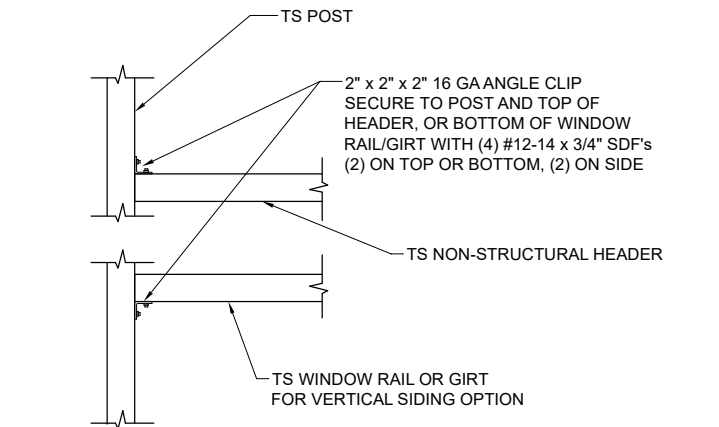

6 NON-STRUCTURAL HEADER, WINDOW RAIL, OR GIRT TO POST CONN. DETAIL  
Not To Scale

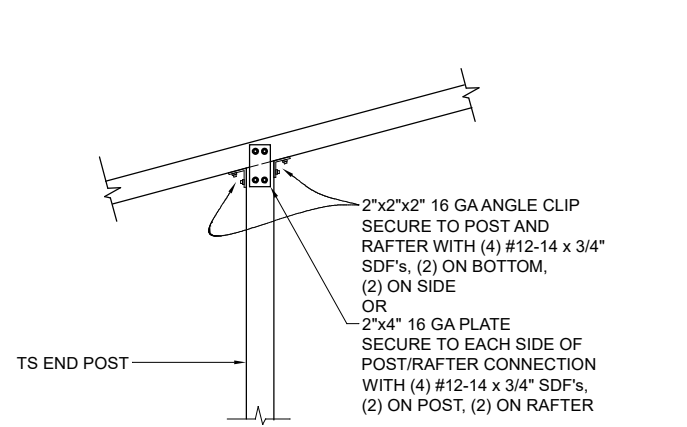

7 END POST/RAFTER CONN. DETAIL  
Not To Scale

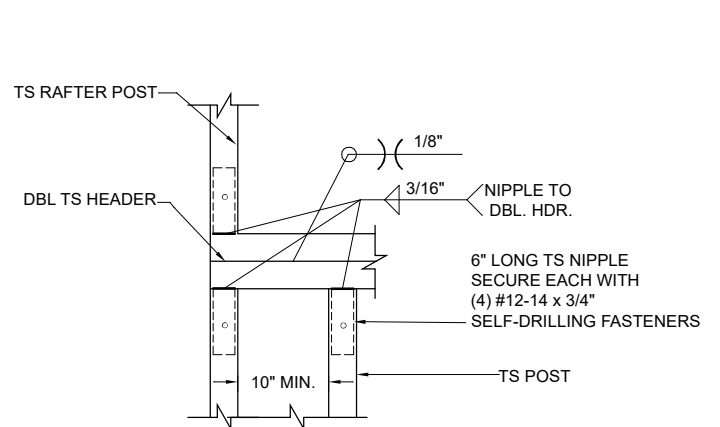

8A RAFTER POST/DBL. HEADER DETAIL  
Not To Scale

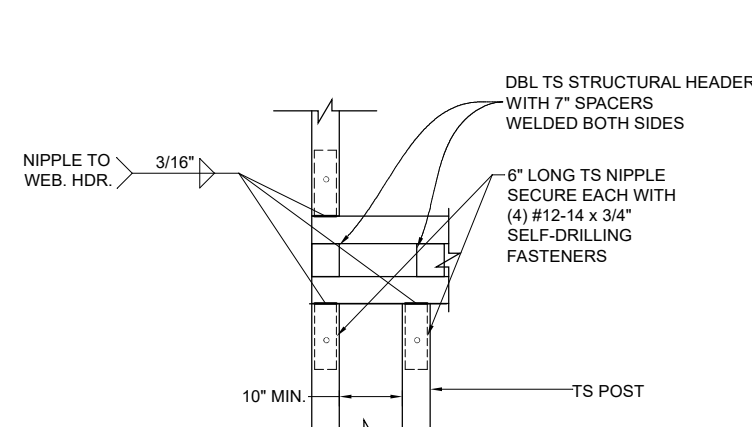

8B RAFTER POST/WEB HEADER DETAIL  
Not To Scale

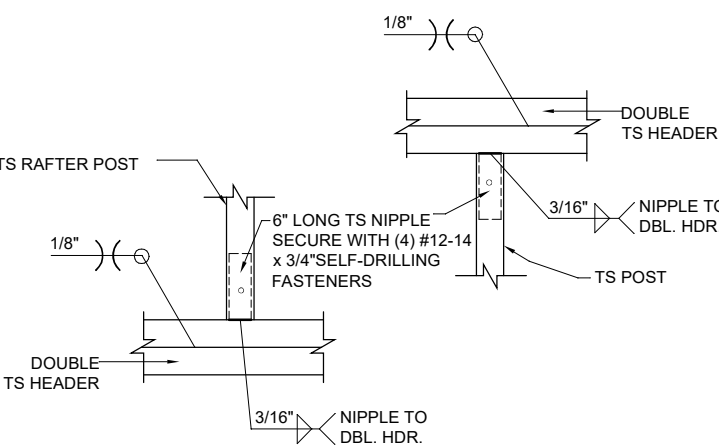

9A DBL. HEADER TO RAFTER POST DETAIL  
Not To Scale

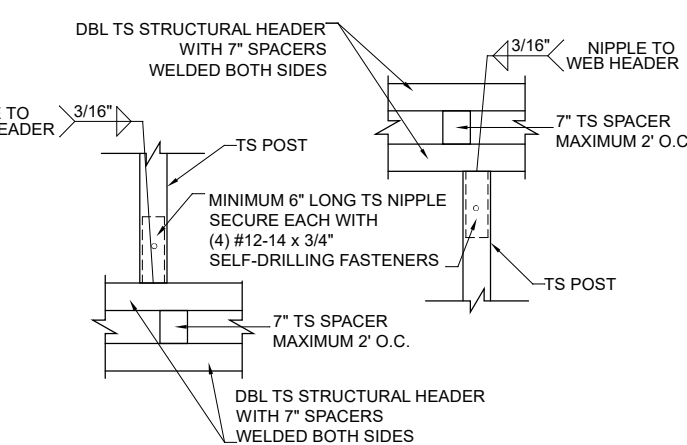

9B STRUCTURAL HEADER TO POST CONNECTION DETAIL  
Not To Scale

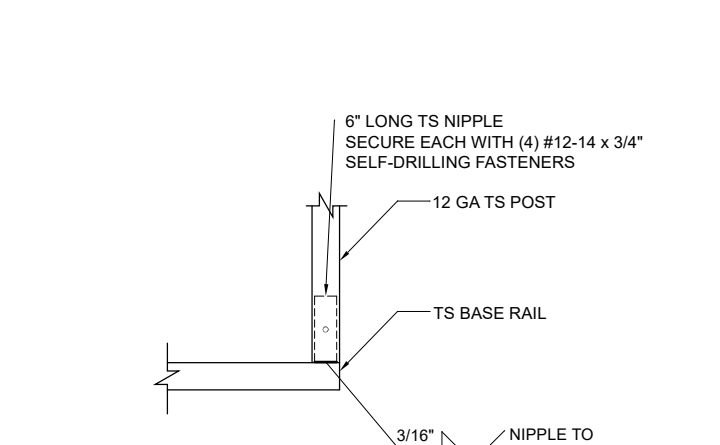

10 FRAMEOUT/ ROLL UP POST / BASE RAIL CONN. DETAIL  
Not To Scale

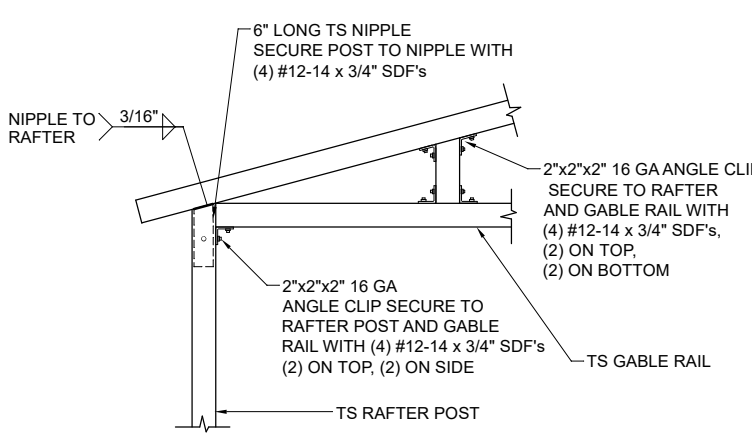

11A GABLE RAIL TO RAFTER POST CONNECTION DETAIL - BOX EAVE  
Not To Scale

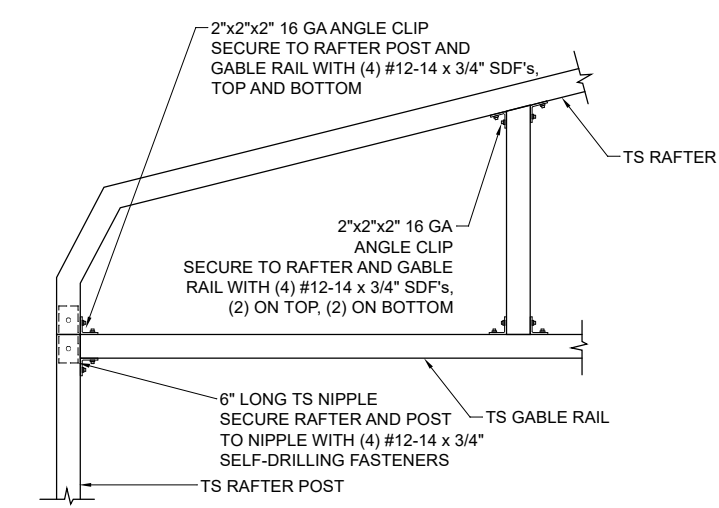

11B GABLE RAIL TO RAFTER POST CONNECTION DETAIL - BOW FRAME  
Not To Scale

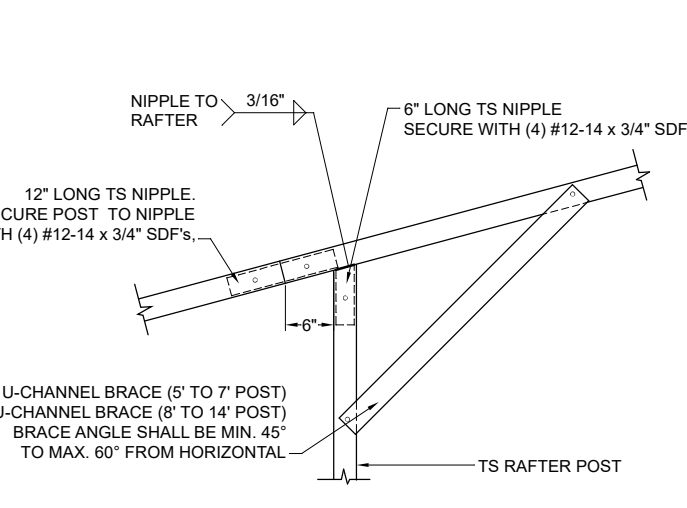

12 SIDE EXTENSION RAFTER/POST DETAIL  
Not To Scale

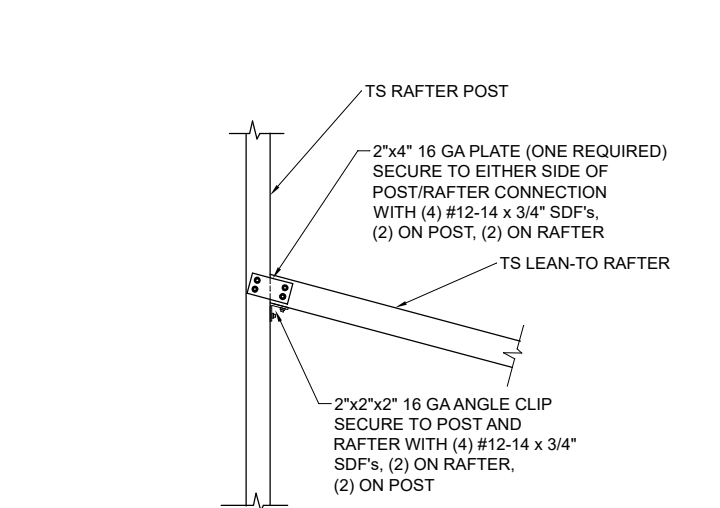

13 POST / LEAN-TO RAFTER CONN. DETAIL  
Not To Scale

**BECHTOL ENGINEERING AND TESTING, INC.**  
605 WEST NEW YORK AVENUE  
DELAND, FLORIDA 32720

Digitally signed by  
**Love B Patel**  
Date: 2025.02.19  
22:05:27 -05'00'

**LOVE B PATEL**  
LICENSE  
No. 90753  
★  
STATE OF FLORIDA  
PROFESSIONAL ENGINEER

**CAROLINA CARPORTS, INC.**  
GENERIC PLANS FOR USE IN THE STATE OF FLORIDA  
UP TO 30' WIDE AND RISK CATEGORY I ONLY

**BECHTOL ENGINEERING AND TESTING, inc.**  
CONSULTING GEOTECHNICAL, ENVIRONMENTAL, AND MATERIALS TESTING ENGINEERS  
Certificate of Authorization No. 00005492

REVISED:	DATE:	1/2/2025
DRAWN:	SCALE:	NTS
CHECKED:	CS / ID	PROJ. NO.: G25001
APPROVED:	TB / LP	SHEET 5 OF 6

# VERTICAL SIDE OPTION

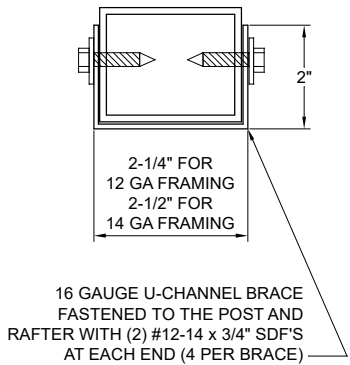

## BRACE SECTION

Not To Scale

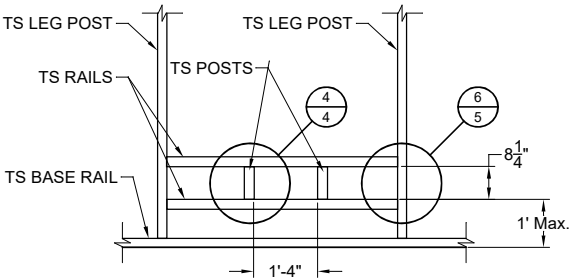

## TYPICAL FLOOD VENT FRAMING PLAN

NOT TO SCALE

SEE GENERAL NOTE No. 14, SHEET 1 OF 6.

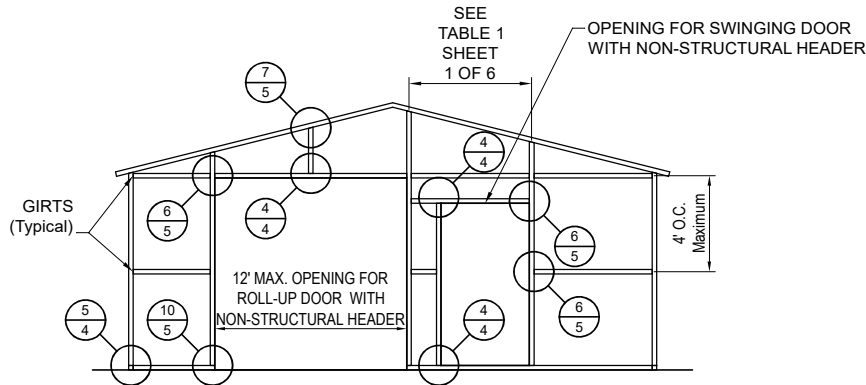

## TYPICAL END WALL OPENINGS POST/RAFTER/GIRT FRAMING PLAN

NOT TO SCALE

## BOX EAVE FRAME RAFTER ENCLOSED BLDG - VERTICAL SIDES

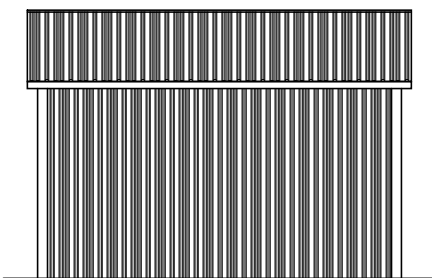

## TYPICAL SIDE ELEVATION

NOT TO SCALE

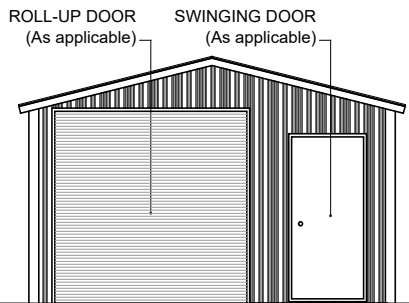

## TYPICAL END ELEVATION

NOT TO SCALE

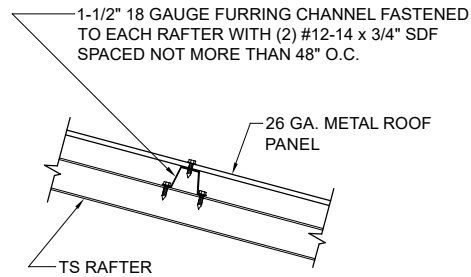

## ROOF PANEL ATTACHMENT

(ALTERNATE FOR VERTICAL ROOF PANELS)

Not To Scale

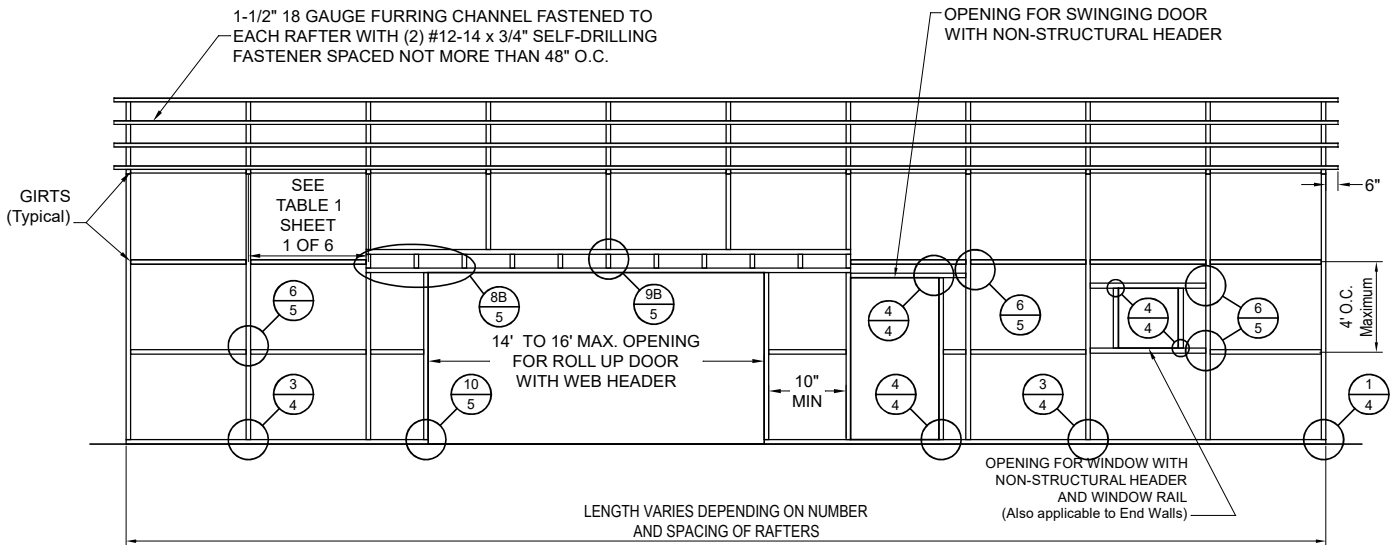

## TYPICAL POST/RAFTER/GIRT FRAMING PLAN (14' TO 16' WIDE MAX. OPENING)

NOT TO SCALE

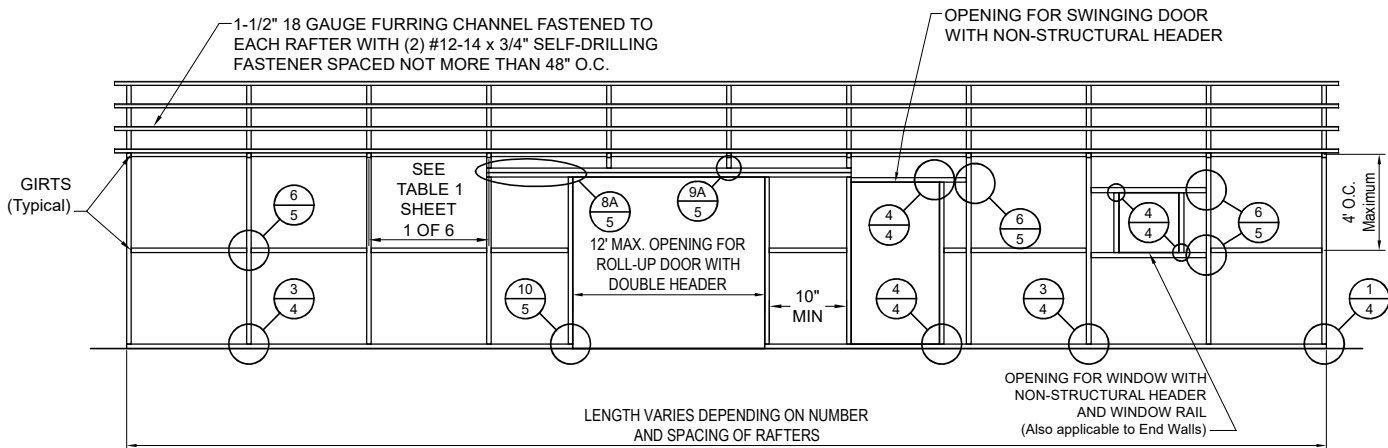

## TYPICAL POST/RAFTER/GIRT FRAMING PLAN (12' WIDE MAX. OPENING)

NOT TO SCALE

## BOX EAVE FRAME RAFTER PARTIALLY OPEN / ENCLOSED BLDG - VERTICAL SIDES

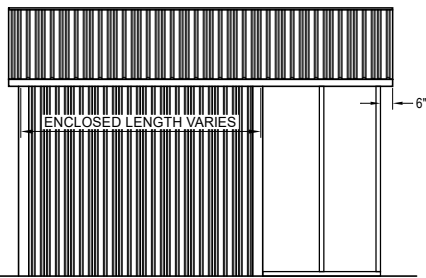

## TYPICAL SIDE ELEVATION

NOT TO SCALE

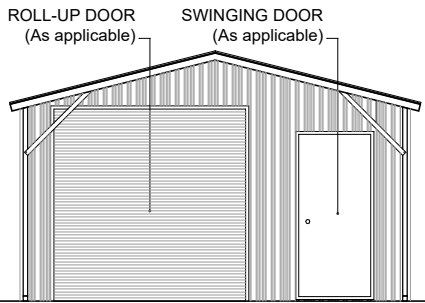

## TYPICAL END ELEVATION

NOT TO SCALE

BECHTOL ENGINEERING AND TESTING, INC.  
605 WEST NEW YORK AVENUE  
DELAND, FLORIDA 32720

Love B Patel

Digitally signed by Love B Patel  
Date: 2025.02.19 22:05:42 -0500

Love B. Patel, P.E.  
Senior Engineer  
Love B. Patel, P.E., State of Florida,  
Professional Engineer, License No. 90753

This item has been digitally signed and sealed by Love B. Patel, P.E. on the date adjacent to the seal. Printed copies of this document are not considered signed and sealed, and the signature must be verified on any electronic copies.  
PLEASE NOTE: PLANS EXPIRE MIDNIGHT 12/31/25

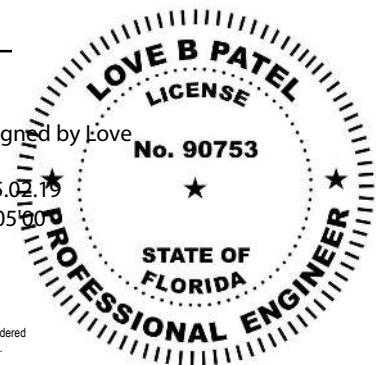

**CAROLINA CARPORTS, INC.**  
**GENERIC PLANS FOR USE IN THE STATE OF FLORIDA**  
**UP TO 30' WIDE AND RISK CATEGORY I ONLY**

**BECHTOL ENGINEERING AND TESTING, INC.**  
CONSULTING GEOTECHNICAL, ENVIRONMENTAL, AND MATERIALS TESTING ENGINEERS  
Certificate of Authorization No. 00005492

REVISED:	DATE:
DRAWN: CS	SCALE: NTS
CHECKED: CS / ID	PROJ. NO.: G25001
APPROVED: TB / LP	SHEET 6 OF 6