

These worksheets must be completed and signed by the installer.
Submit the originals with the packet.

Installer Dale Houston License # 141133271

911 Address where home is being installed.

Manufacturer Clayton Rockwell Length x width 16' x 76'

NOTE: If home is a single wide fill out one half of the blocking plan
If home is a triple or quad wide sketch in remainder of home

I understand Lateral Arm Systems cannot be used on any home (new or used) where the sidewall ties exceed 5 ft 4 in.

Installer's initials DH

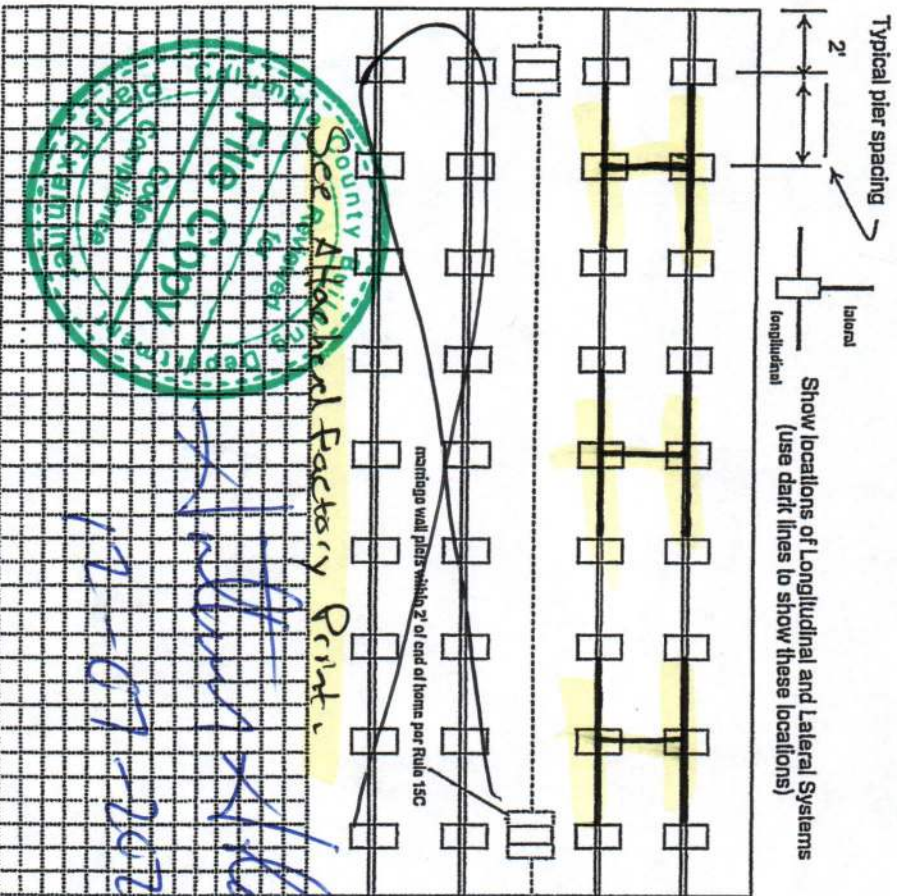

New Home ☒ Used Home ☐

Home installed to the Manufacturer's Installation Manual ☒

Home is installed in accordance with Rule 15-C ☐

Single wide ☒ Wind Zone II ☒ Wind Zone III ☐

Double wide ☐ Installation Detail # 90869

Triple/Quad ☐ Serial # ROC742381NC

PIER SPACING TABLE FOR USED HOMES

Load bearing capacity (sq in)	16" x 16" (256)	18 1/2" x 18 (342)	20" x 20" (400)	22" x 22" (484)	24" x 24" (576)	26" x 26" (676)
1000 dsf	3'	4'	5'	6'	7'	8'
1500 dsf	4' 6"	5'	6'	7'	8'	9'
2000 dsf	6'	7'	8'	9'	10'	11'
2500 dsf	7' 6"	8'	9'	10'	11'	12'
3000 dsf	8'	9'	10'	11'	12'	13'
3500 dsf	8'	9'	10'	11'	12'	13'

* Interpolated from Rule 15C-1 pier spacing table.

PIER PAD SIZES

I-beam pier pad size 23 x 31

Perimeter pier pad size 14 x 16

Other pier pad sizes (required by the mfg.) _____

Draw the approximate locations of marriage wall openings 4 foot or greater. Use this symbol to show the piers.

List all marriage wall openings greater than 4 foot and their pier pad sizes below.

Opening

Pier pad size

N/A N/A

TIEDOWN COMPONENTS

Longitudinal Stabilizing Device (LSD) _____

Manufacturer _____

Longitudinal Stabilizing Device w/ Lateral Arms _____

Manufacturer Olive 1101V

OTHER TIES

Number _____

Side wall _____

Longitudinal _____

Marriage wall _____

Shearwall _____

FRAME TIES

within 2' of end of home spaced at 5' 4" oc 0

ANCHORS

4 ft ☒ 5 ft _____

POPULAR PAD SIZES

Pad Size	Sq In
16 x 16	256
16 x 18	288
18.5 x 18.5	342
16 x 22.5	360
17 x 22	374
13 1/4 x 26 1/4	348
20 x 20	400
17 3/16 x 25 3/16	441
17 1/2 x 25 1/2	446
24 x 24	576
26 x 26	676

POCKET PENETROMETER TEST

The pocket penetrometer tests are rounded down to _____ psf or check here to declare 1000 lb. soil X without testing.

X _____ X _____ X _____

POCKET PENETROMETER TESTING METHOD

1. Test the perimeter of the home at 6 locations.
2. Take the reading at the depth of the footer.
3. Using 500 lb. increments, take the lowest reading and round down to that increment.

X _____ X _____ X _____

TORQUE PROBE TEST

The results of the torque probe test is _____ inch pounds or check here if you are declaring 5" anchors without testing _____ A test showing 275 inch pounds or less will require 5 foot anchors.

Note: A state approved lateral arm system is being used and 4 ft. anchors are allowed at the sidewalk locations. I understand 5 ft anchors are required at all centerline tie points where the torque test reading is 275 or less and where the mobile home manufacturer may requires anchors with 4000 lb holding capacity.

DAH Installer's initials

ALL TESTS MUST BE PERFORMED BY A LICENSED INSTALLER

Installer Name

Dave Houston

Date Tested

N/A

Electrical

Connect electrical conductions between multi-wide units, but not to the main power source. This includes the bonding wire between multi-wide units. Pg. _____

Plumbing

Connect all sewer drains to an existing sewer tap or septic tank. Pg. _____

Connect all potable water supply piping to an existing water meter, water tap, or other independent water supply systems. Pg. _____

Site Preparation

Debris and organic material removed _____
Water drainage: Natural _____ Swale _____ Pad ✓ Other _____

Fastening multi wide units

Floor: _____ Type Fastener: N/A Length: N/A Spacing: N/A
Walls: _____ Type Fastener: N/A Length: N/A Spacing: N/A
Roof: _____ Type Fastener: N/A Length: N/A Spacing: N/A
For used homes a min. 30 gauge, 8" wide, galvanized metal strip will be centered over the peak of the roof and fastened with galv. roofing nails at 2" on center on both sides of the centerline.

Gasket (weatherization requirement)

I understand a properly installed gasket is a requirement of all new and used homes and that condensation, mold, mildew and buckled marriage walls are a result of a poorly installed or no gasket being installed. I understand a strip of tape will not serve as a gasket.

Installer's initials _____

Type gasket N/A

Installed:

Between Floors Yes ✓
Between Walls Yes ✓
Bottom of ridgebeam Yes ✓

Weatherproofing

The bottomboard will be repaired and/or lapped. Yes X Pg. _____
Siding on units is installed to manufacturer's specifications. Yes X Pg. _____
Fireplace chimney installed so as not to allow intrusion of rain water. Yes N/A

Miscellaneous

Skirting to be installed. Yes ✓ No _____
Dryer vent installed outside of skirting. Yes ✓ N/A _____
Range downflow vent installed outside of skirting. Yes ✓ N/A _____
Drain lines supported at 4 foot intervals. Yes ✓ N/A _____
Electrical crossovers protected. Yes N/A _____
Other: _____

Installer verifies all information given with this permit worksheet is accurate and true based on the

Installer Signature Dave Houston

Date 11/9/2022

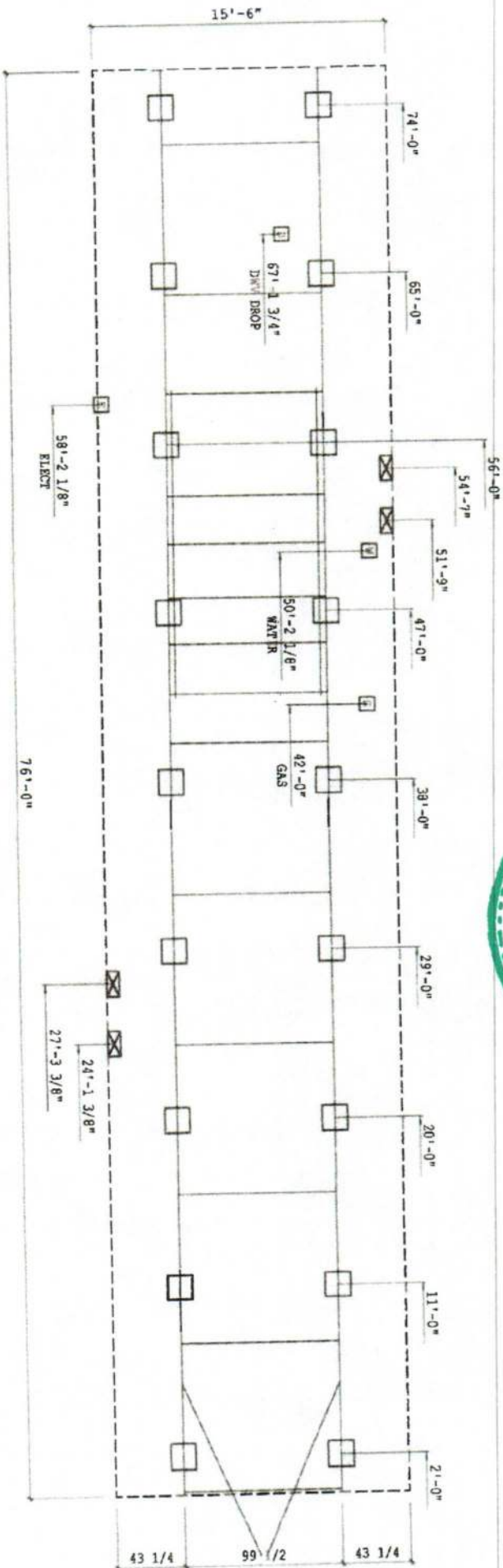

CLAYTON		99425	AP26	REVISIONS		BY	DATE
PORTING GILES VIAL BLADE ON JOIST: BLADING CHECKED AND PIER SPACING ADJUSTED TO INVESTIGATING SAMPLE FOR PROPER NOTCHING STRIKES (1) - DIMENSIONS SHOWNED 124 BLADE OFFSET							
<div> <div>CLAYTON HOME BUILDING GROUP</div> <div> <div>PIER SET</div> <div>99 1/2 BEAM SPACING</div> </div> </div>							
111 CANTON LANE							
PLANET	DESCRIPTION	NOTES NO.					
957	16X76 3BR-2BA	777 CARRIER					
ISSUED BY	DATE	DATE FILED	SHEET NO.				
GDB	06/18/2019	08/29/2019	21-PS-99				

ITEM NUMBER	
	SHIRT OFF WHITE CROWN
	SHIRT DARK NATURAL S/L
	SHIRT DARK NATURAL CROWN
	SHIRT AT 2042/1022290 SHIRT
	SHIRT DARK NATL T-BAND
	SHIRT DARK PINK/WHITE S/L
	SHIRT AT 2040 T-BAND SHIRT

IN STOCK



777 "Cool Breeze" 7616

\$100,000's* Before Options

 3  2
 beds baths

1,178
sq.
ft.

REQUEST INFO

[FIND A RETAILER](#)

See below for complete pricing details

