

- 2018Aerials
- Parcels
- Addresses
- SRWMD Wetlands
- Roads
- Roads
- others
- Dirt
- Interstate
- Main
- Other
- Paved
- Private
- 2018 Flood Zones
- 0.2 PCT ANNUAL CHANCE
- A
- AE
- AH
- LidarElevations

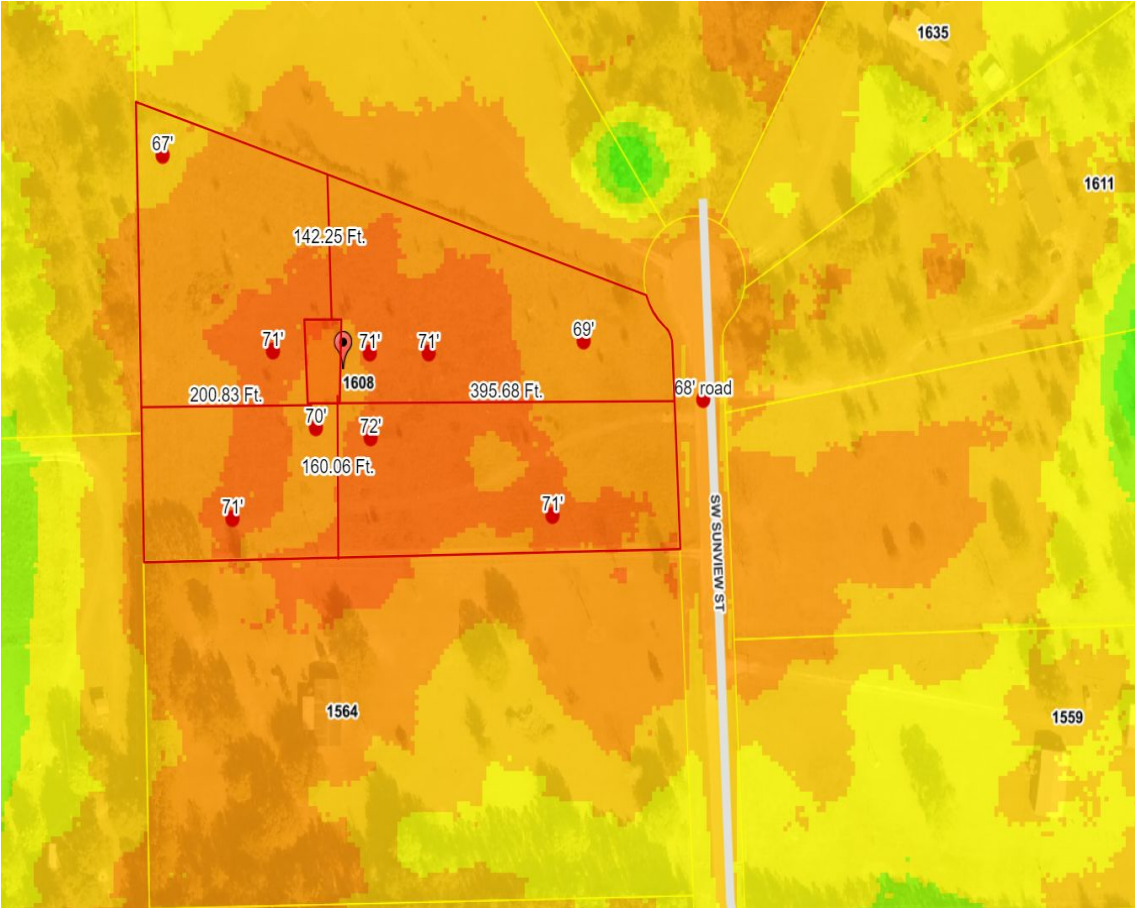

Parcel Information

Parcel No: 32-5S-16-03745-213
Owner: BUXTON ALAN L &
Subdivision: SUNVIEW ESTATES
Lot: 13
Acres: 5.012182
Deed Acres: 5.01 Ac
District: District 2 Rocky Ford
Future Land Uses: Environmentally Sensitive Areas -1
Flood Zones:
Official Zoning Atlas: ESA-2

All data, information, and maps are provided"as is" without warranty or any representation of accuracy, timeliness of completeness. Columbia County, FL makes no warranties, express or implied, as to the use of the information obtained here. There are no implies warranties of merchantability or fitness for a particular purpose. The requester acknowledges and accepts all limitations, including the fact that the data, information, and maps are dynamic and in a constant state of maintenance, and update.