

REVISIONS

SOFTPLAN  
ARCHITECTURAL DESIGN SOFTWARE

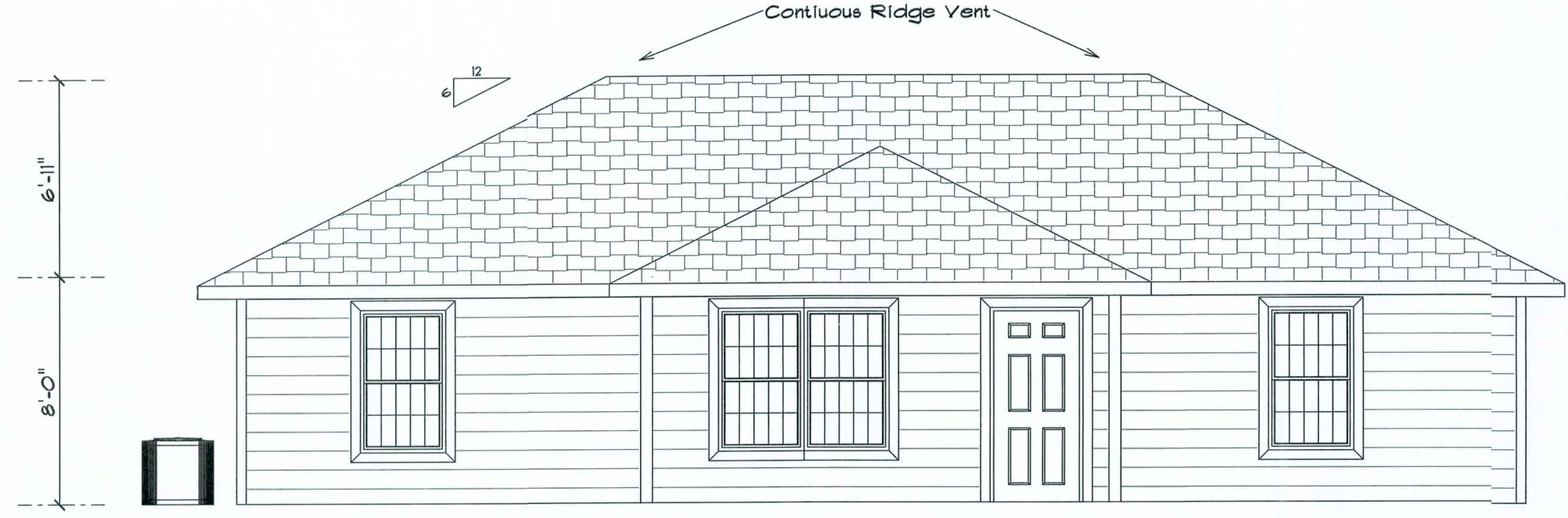

FRONT ELEVATION

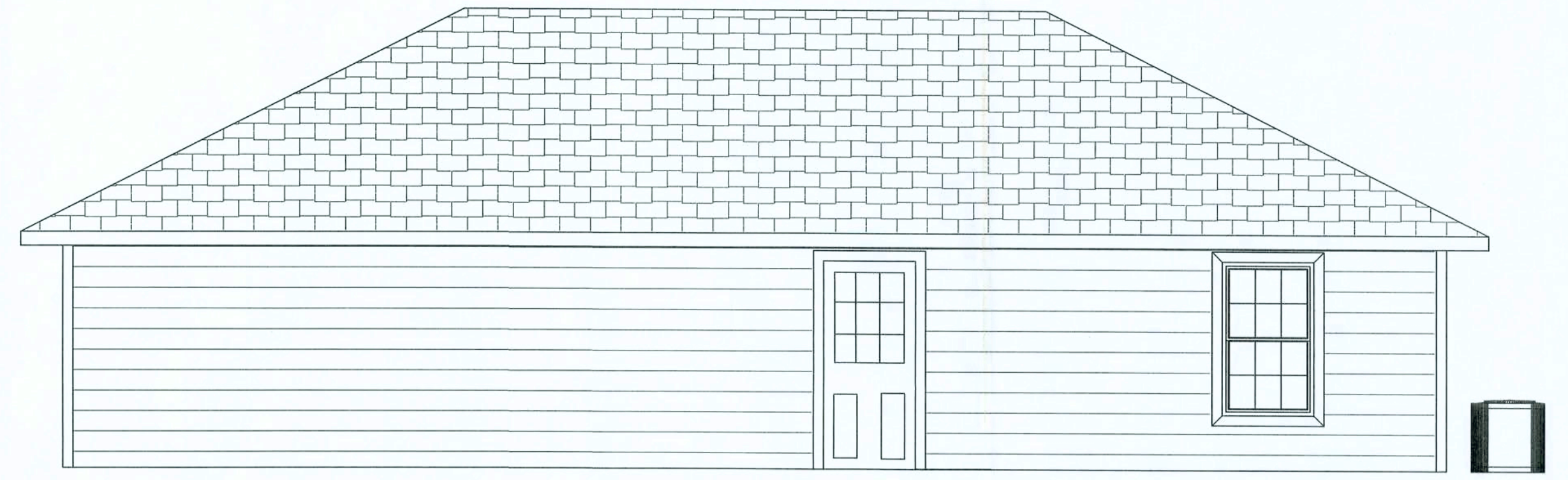

REAR ELEVATION

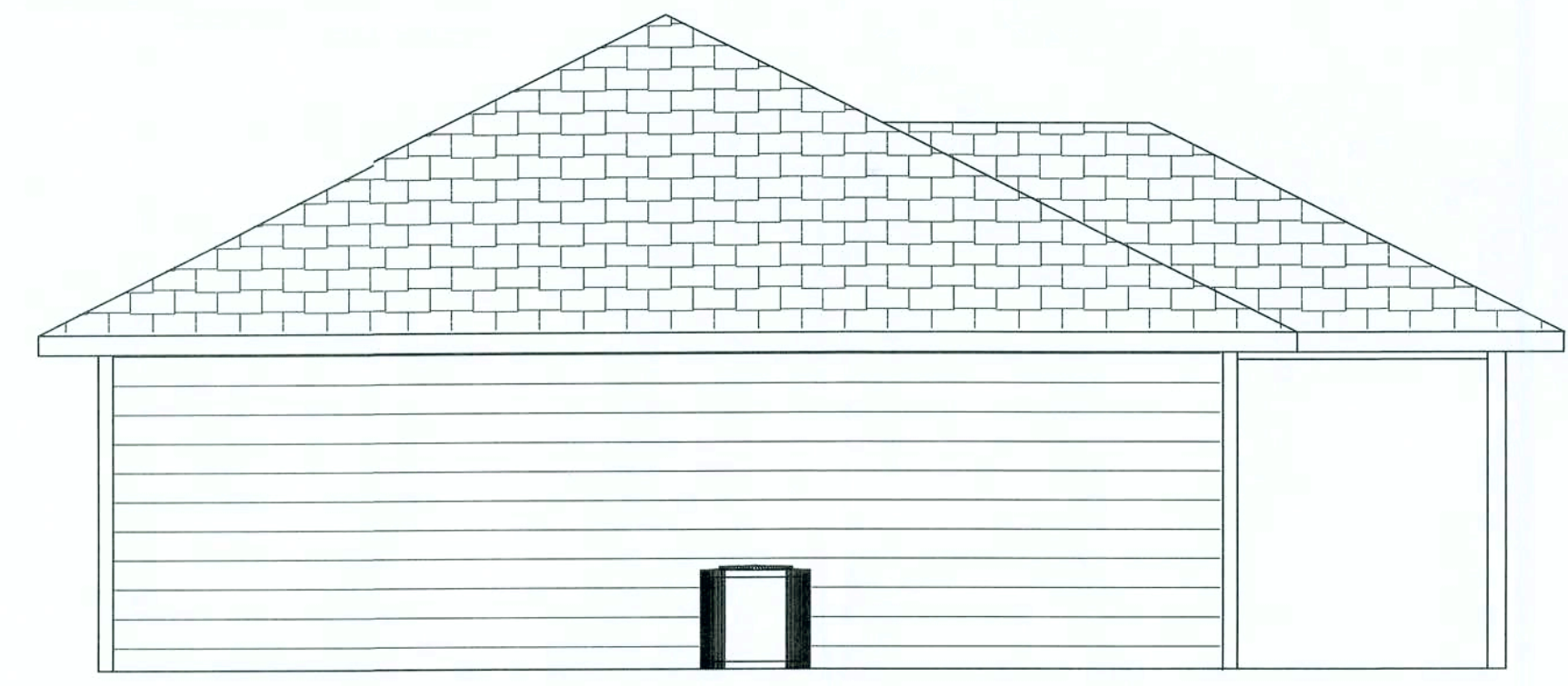

LEFT ELEVATION

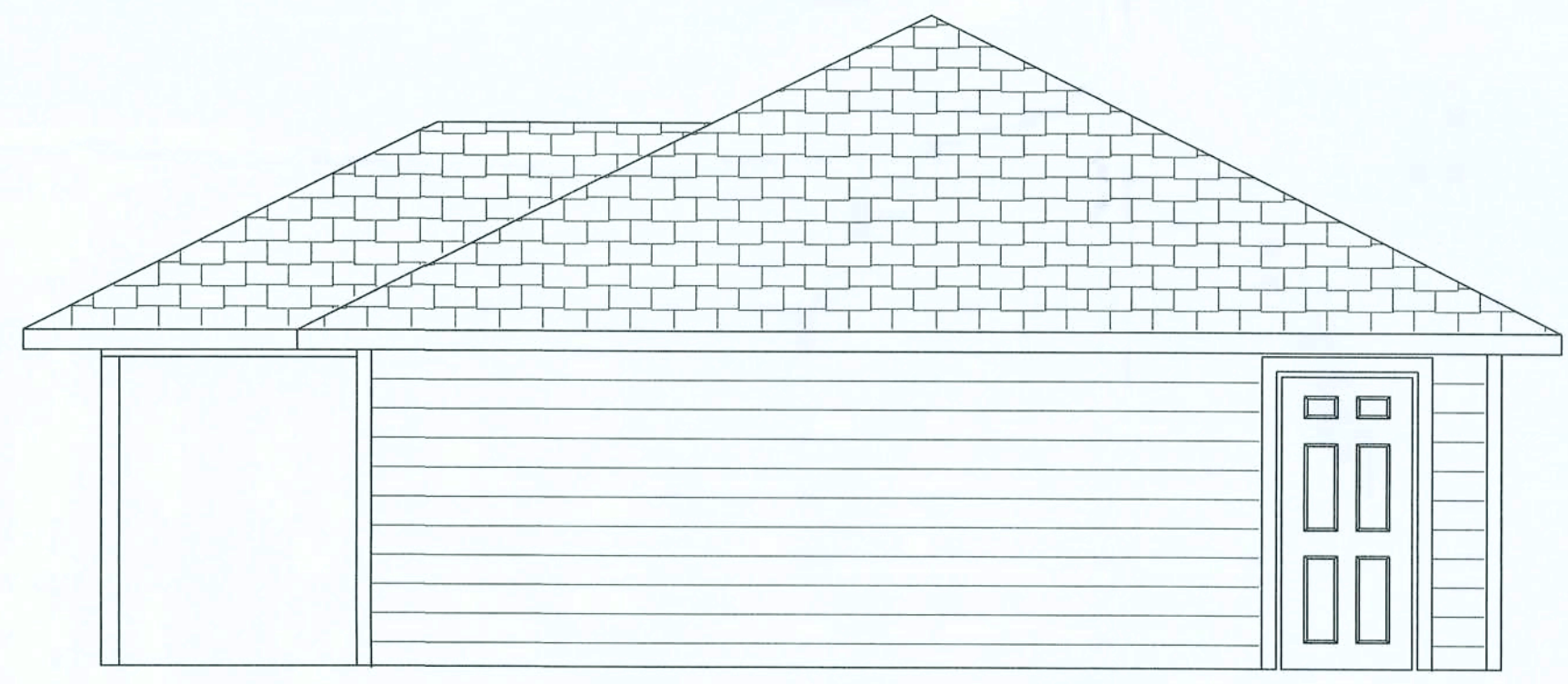

RIGHT ELEVATION

HOMETOWN  
HOMES

STEVE & SHARON RAY  
RES.

ADDRESS:  
414 SW SANTUCKY TERR.  
FT. WHITE  
COLUMBIA COUNTY, FLORIDA  
ARC. DRAWN BY:  
JFB

Mark Disosway P.E.  
P.O. Box 868  
Lake City, Florida 32025  
Phone: (386) 754 - 5419  
Fax: (386) 269 - 4871  
windloadengineer@bellsouth.net

PRINTED DATE:  
December 04, 2007

ASPEN W/HIP

FINALES DATE:  
06 / OCT / 04

JOB NUMBER:

DRAWING NUMBER

A1 ELV.  
1 OF 3 SHEETS



**SOFTPLAN**  
ARCHITECTURAL DESIGN SOFTWARE

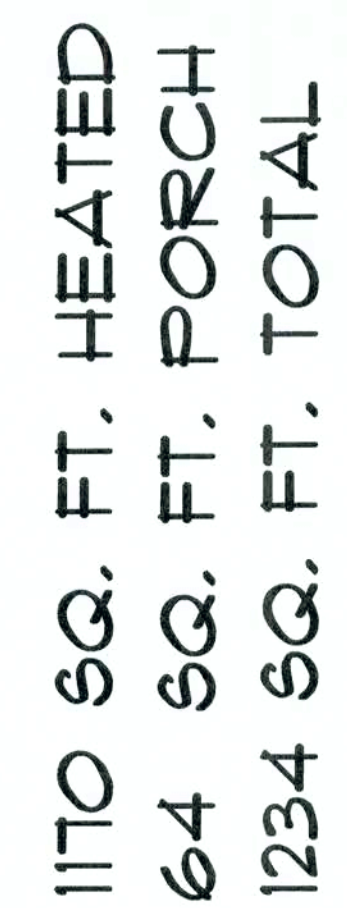

<p><b>HOMETOWN</b>  <b>HOMES</b>  <b>EVE &amp; SHARON RAY</b>  <b>RES.</b></p> <p>ADDRESS:          414 SW SUNKIST TERR.          FT. WHITE          COLUMBIA COUNTY, FLORIDA</p> <p>ARC. DRAWN BY:          JRS</p> <p>Mark Disosway P.E.          P.O. Box 868          Lake City, Florida 32025          Phone: (386) 754 - 5419          Fax: (386) 269 - 4871          windloadengineer@bellsouth.net</p> <p>PRINTED DATE:          December 04, 2007</p>	
<p>ASPEN WHIP</p>	
<p>MINALES DATE:          8 / OCT / 04</p>	<p>2653/</p>
<p>DRAWING NUMBER</p>	
<p><b>A2 FLOOR</b>          2 OF 3 SHEETS</p>	



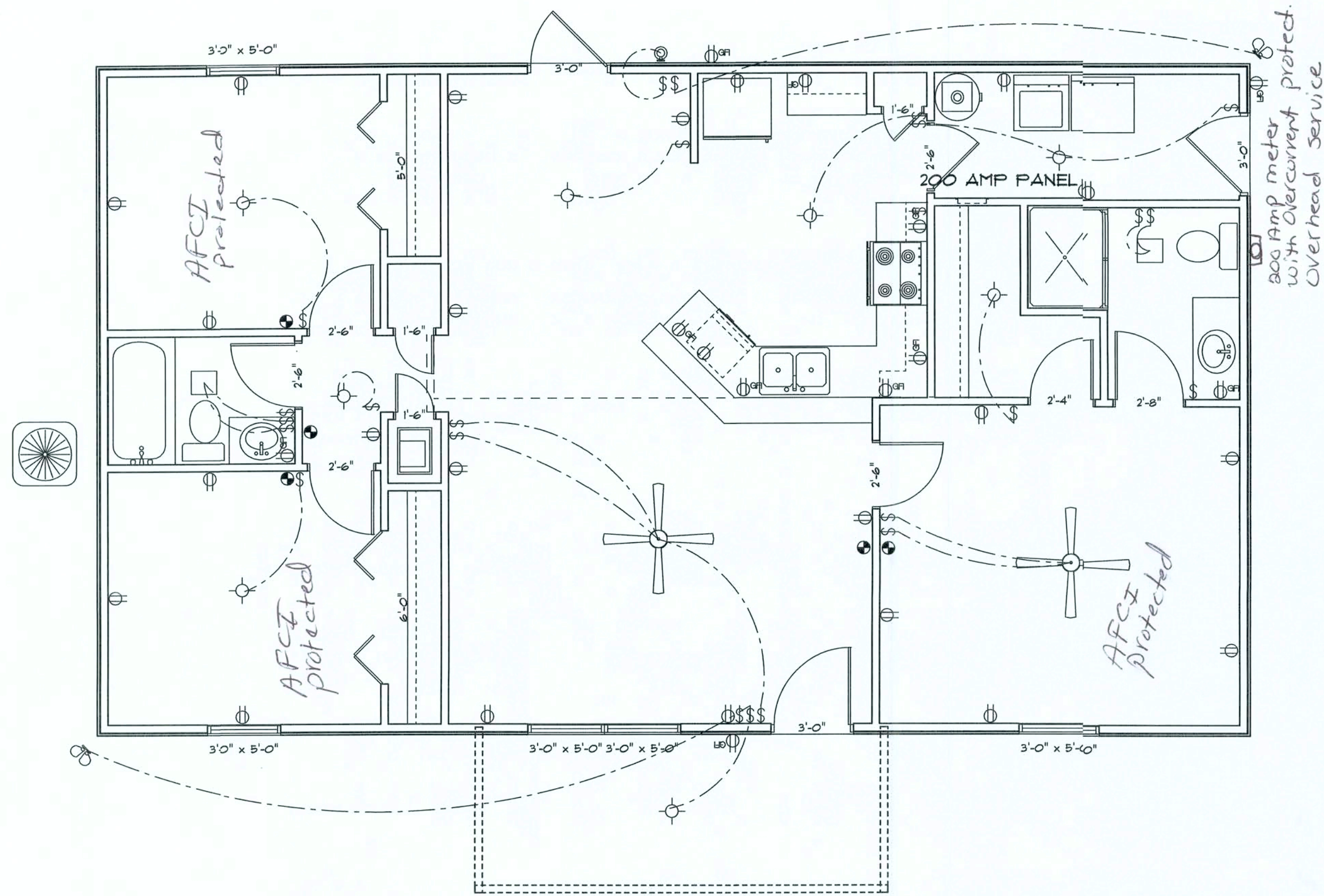

ELECTRICAL	SYMBOL
ceiling fan globe 2	
ceiling light vent square	
double spotlight	
wall mount 1	
electrical panel	
light	
outlet	
outlet gfi	
switch	

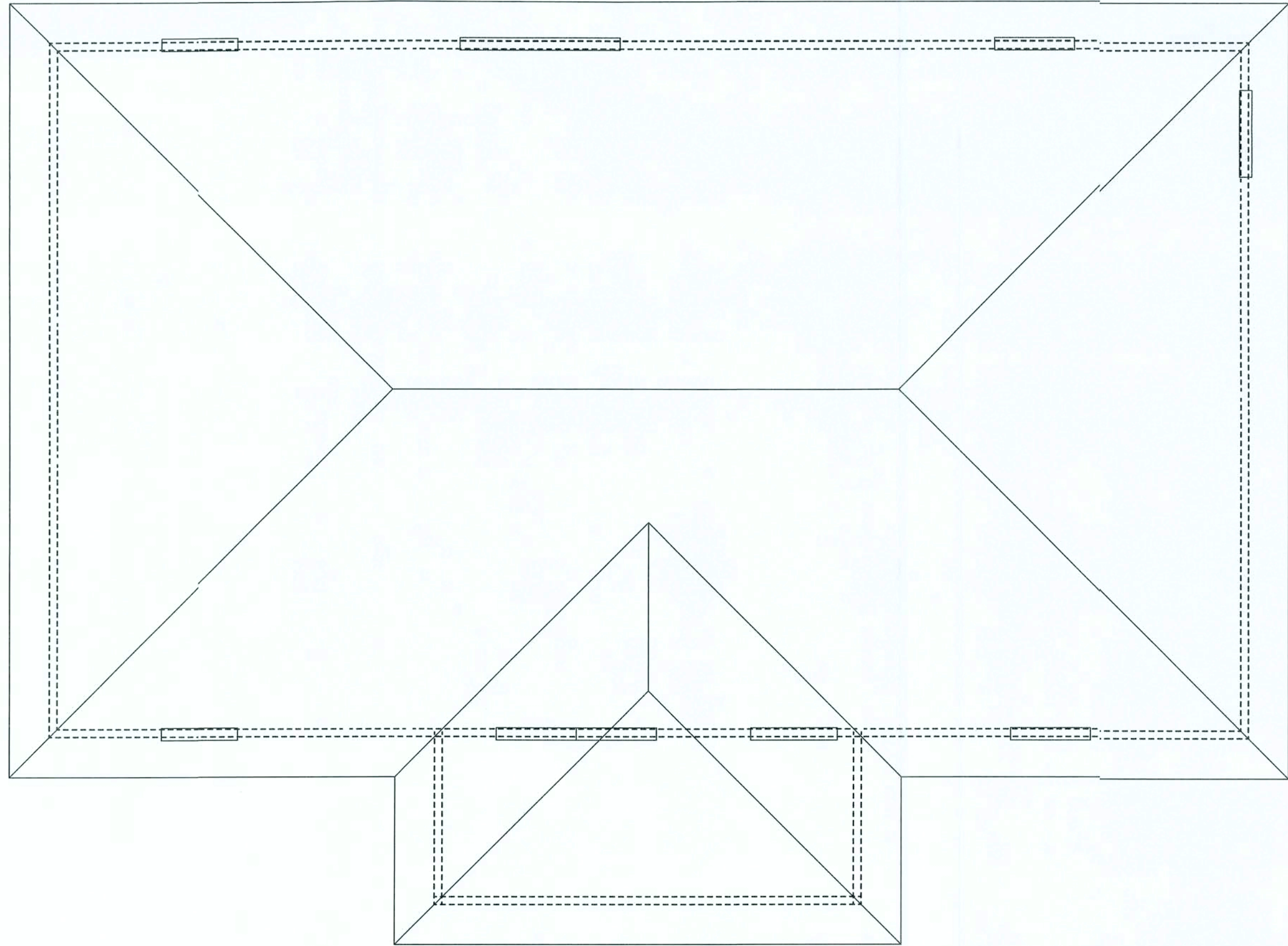

REVISIONS	

SOFTPLAN  
ARCHITECTURAL DESIGN SOFTWARE

HOMETOWN  
HOMES

STEVE & SHARON RAY  
RES.

ADDRESS:  
414 SW SANTUCKY TERR  
FT. WHITE  
COLUMBIA COUNTY, FLORIDA

ARC. DRAWN BY:  
JFB

Mark Disosway P.E.  
P.O. Box 868  
Lake City, Florida 32025  
Phone: (386) 754 - 5419  
Fax: (386) 269 - 4871  
windloadengineer@bellsouth.net

PRINTED DATE:  
December 04, 2007

ASPEN W/HIP

FINALES DATE:  
08 / OCT / 04

JOB NUMBER:

DRAWING NUMBER

A3 ELEC & ROOF

3 OF 3 SHEETS







REVISIONS	

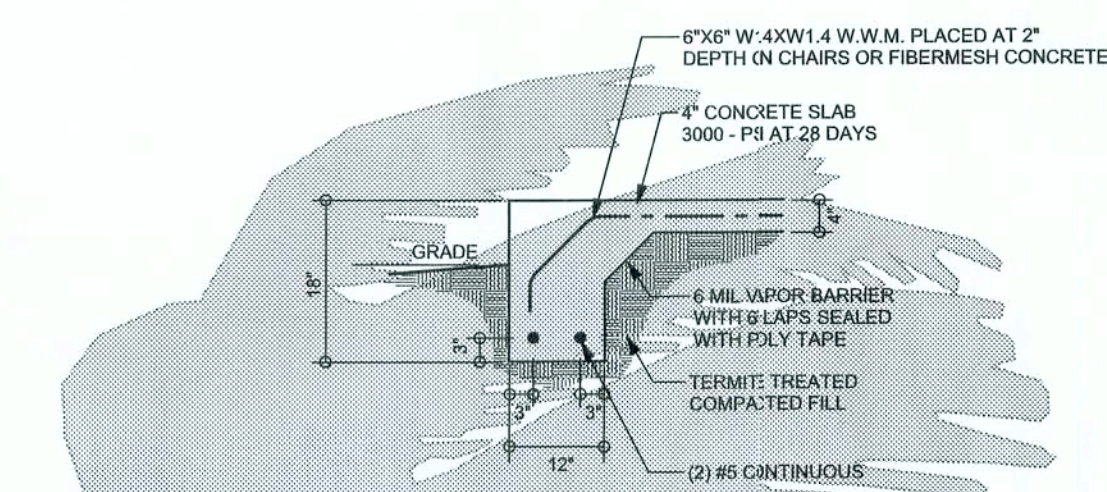

**F1 S-2** MONOLITHIC FOOTING  
SCALE: 1/2" = 1'-0"

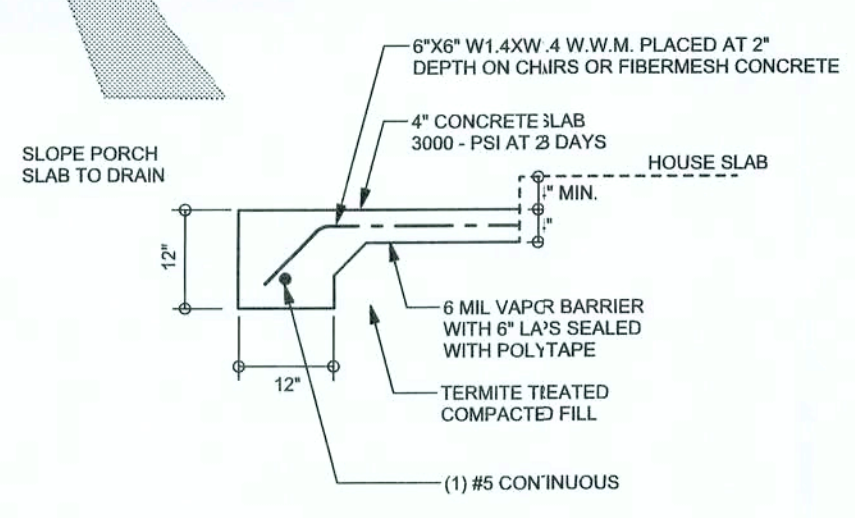

**F5 S-2** PORCH FOOTING  
SCALE: 1/2" = 1'-0"

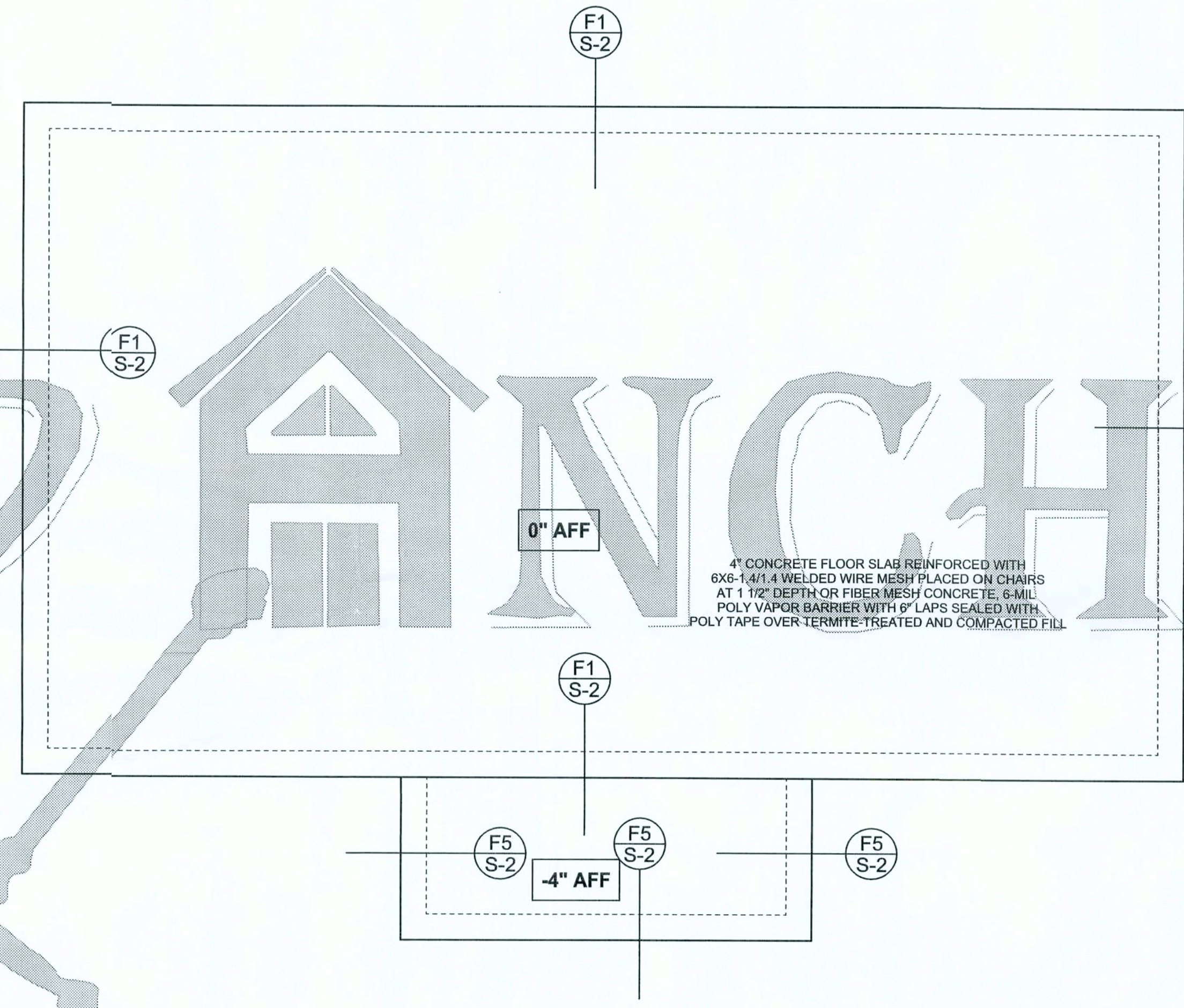

**FOUNDATION PLAN**  
SCALE: 1/4" = 1'-0"  
DIMENSIONS ON STRUCTURAL SHEETS ARE NOT EXACT. REFER TO ARCHITECTURAL FLOOR PLAN FOR ACTUAL DIMENSIONS

WINDLOAD ENGINEER: Mark Disoway, PE No. 53915, POB 868, Lake City, FL 32066, 386-754-6419

**DIMENSIONS:**  
Stated dimensions supersede scaled dimensions. Refer all questions to Mark Disoway, P.E. for resolution. Do not proceed without clarification.

**COPYRIGHTS AND PROPERTY RIGHTS:**  
Mark Disoway, P.E. hereby expressly reserves its common law copyrights and property right in these instruments of service. This document is not to be reproduced, altered or copied in any form or manner without first the express written permission and consent of Mark Disoway.

**CERTIFICATION:** I hereby certify that I have examined this plan, and that the applicable portions of the plan, relating to wind engineering comply with section F501.2.1, Florida building code residential 2004, to the best of my knowledge.

**LIMITATION:** This design is valid for one building, at specified location.

MARK DISOWAY  
P.E. 53915

*Mark Disoway*  
04 DEC 07  
SEAL

**Richard Keen**

**Kevin Ray**  
Residence

ADDRESS:  
414 SW Santucknee Terr.  
Ft. White, Florida

Mark Disoway P.E.  
P.O. Box 868  
Lake City, Florida 32056  
Phone: (386) 754 - 5419  
Fax: (386) 269 - 4871

PRINTED DATE:  
December 03, 2007

DRAWN BY: Ben Sparks      CHECKED BY:

FINALS DATE:  
3 / Dec / 07

**JOB NUMBER:**  
711302

**DRAWING NUMBER**  
**S-2**  
OF 3 SHEETS



REVISIONS	

SOFTPLAN  
ARCHITECTURAL DESIGN SOFTWARE

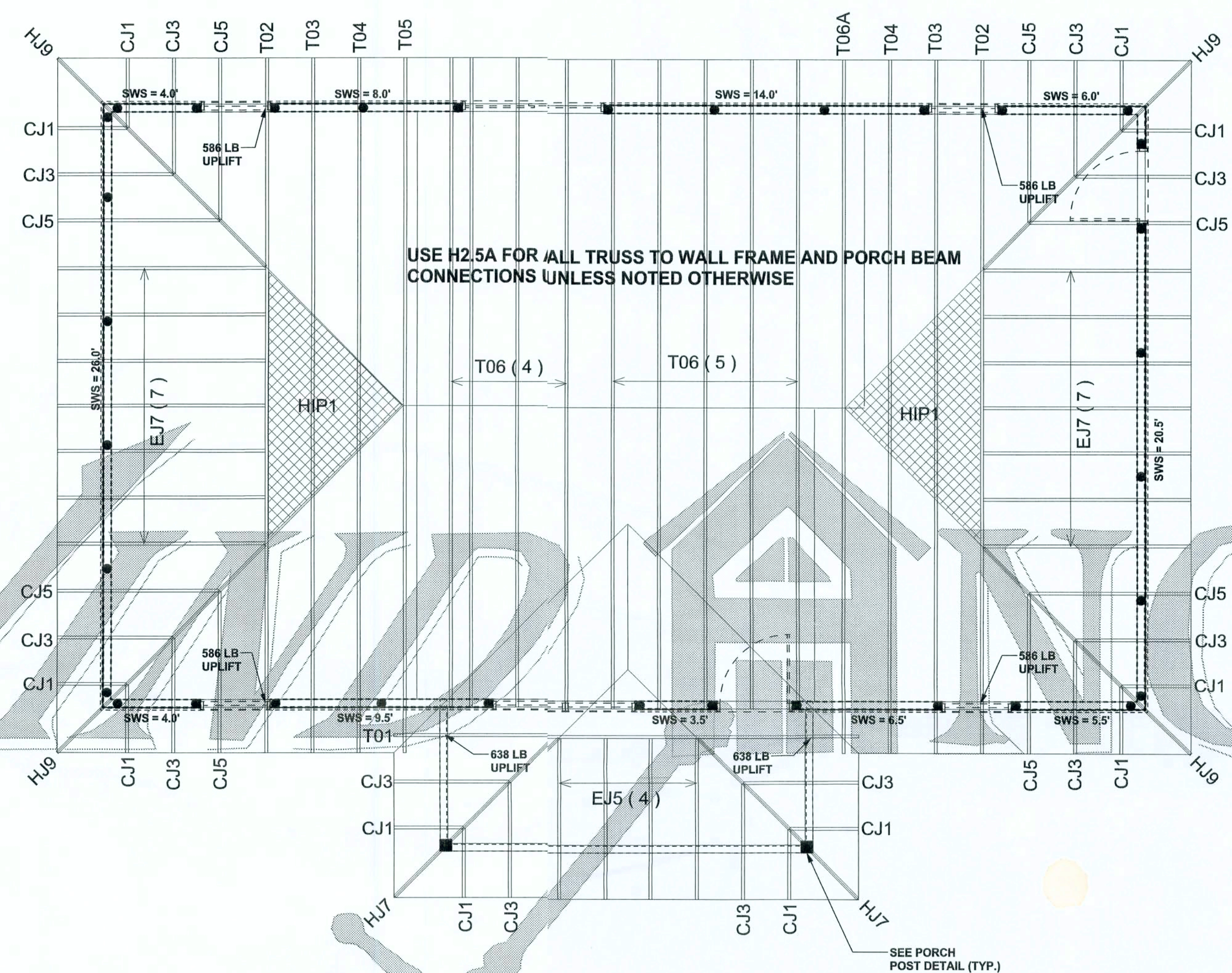

**STRUCTURAL PLAN**  
SCALE: 1/4" = 1'-0"

**STRUCTURAL PLAN NOTES**

- SN-1 ALL LOAD BEARING FRAME WALL & PORCH HEADERS SHALL BE A MINIMUM OF (2) 2X12 SYP#2 (U.N.O.)
- SN-2 ALL LOAD BEARING FRAME WALL HEADERS SHALL HAVE (1) JACK STUD & (1) KING STUD EACH SIDE (U.N.O.)
- SN-3 DIMENSIONS ON STRUCTURAL SHEETS ARE NOT EXACT. REFER TO ARCHITECTURAL FLOOR PLAN FOR ACTUAL DIMENSIONS
- SN-4 PERMANENT TRUSS BRACING IS TO BE INSTALLED AT LOCATIONS AS SHOWN ON THE SEALED TRUSS DRAWINGS. LATERAL BRACING IS TO BE RESTRAINED PER BCS1-03, BCS1-01, BCS1-02, & BCS1-03. BCS1-01, BCS1-02, & BCS1-03 ARE FURNISHED BY THE TRUSS SUPPLIER, WITH THE SEALED TRUSS PACKAGE

**WALL LEGEND**

SWS = 0.0'	1ST FLOOR EXTERIOR WALL
SWS = 0.0'	2ND FLOOR EXTERIOR
IBW	1ST FLOOR INTERIOR BEARING WALLS SEE DETAILS ON SHEET S-1
IBW	2ND FLOOR INTERIOR BEARING WALLS SEE DETAILS ON SHEET S-1

**THREADED ROD LEGEND**

- INDICATES LOCATION OF:  
1ST FLOOR 1/2" A307 ALL THREADED ROD
- INDICATES LOCATION OF:  
2ND FLOOR 1/2" A307 ALL THREADED ROD

**TOTAL SHEAR WALL SEGMENTS**

SWS = 0.0' INDICATES SHEAR WALL SEGMENTS

	REQUIRED	ACTUAL
TRANSVERSE	35.0'	46.5'
LONGITUDINAL	15.0'	61.0'

**HEADER LEGEND**

- (2) 2X12X0'-1J 1K ← HEADER/BEAM CALL-OUT (U.N.O.)
- NUMBER OF KING STUDS (FULL LENGTH)
- NUMBER OF JACK STUDS (UNDER HEADER)
- SPAN OF HEADER
- SIZE OF HEADER MATERIAL
- NUMBER OF PLIES IN HEADER

CONNECTIONS, WALL, & HEADER DESIGN IS BASED ON REACTIONS & UPLIFTS FROM TRUSS ENGINEERING FURNISHED BY BUILDER. BUILDERS FIRST SOURCE (JOB #L247566)

WINDLOAD ENGINEER: Mark Disosway,  
P.E. No. 53915, P.O. Box 868, Lake City, FL 32056, 386-754-5419

DIMENSIONS:  
Stated dimensions supercede scaled dimensions. Refer all questions to Mark Disosway, P.E. for resolution. Do not proceed without clarification.

COPYRIGHTS AND PROPERTY RIGHTS:  
Mark Disosway, P.E. hereby expressly reserves its common law copyrights and property right in these instruments of service. This document is not to be reproduced, altered or copied in any form or manner without first the express written permission and consent of Mark Disosway.

CERTIFICATION: I hereby certify that I have examined this plan, and that the applicable portions of the plan, relating to wind engineering comply with section R301.2.1, Florida building code residential 2004, to the best of my knowledge.

LIMITATION: This design is valid for one building, at specified location.

MARK DISOSWAY  
P.E. 53915

SEAL

Richard Keen

Kevin Ray  
Residence

ADDRESS:  
414 SW Santucknee Terr.  
Ft. White, Florida

Mark Disosway P.E.  
P.O. Box 868  
Lake City, Florida 32056  
Phone: (386) 754 - 5419  
Fax: (386) 269 - 4871

PRINTED DATE:  
December 03, 2007

DRAWN BY:  
Ben Sparks

CHECKED BY:

FINALS DATE:  
3 / Dec / 07

JOB NUMBER:  
711302

DRAWING NUMBER  
**S-3**  
OF 3 SHEETS