

34 TROPICAL STORM DEBBY 11. 7100000
 PERMIT APPLICATION / MANUFACTURED HOME INSTALLATION APPLICATION

For Office Use Only (Revised 1-11) Zoning Official B2K 2650/2012 Building Official G. Grant Signed
 AP# 1207-38 Date Received 7/18 By 1W Permit # 30324
 Flood Zone X Development Permit N/A Zoning A-1 Land Use Plan Map Category A-1
 Comments MH being moved to property that did not flood See affidavit
 FEMA Map# N/A Elevation N/A Finished Floor 1st floor River N/A In Floodway N/A
☒ Site Plan with Setbacks Shown ☒ EH # 11-0198-N ☒ EH Release ☐ Well letter ☐ Existing well
☒ Recorded Deed or Affidavit from land owner ☒ Installer Authorization ☒ State Road Access ☒ 911 Sheet
☐ Parent Parcel # ☐ STUP-MH ☐ F W Comp. letter ☒ VF Form
 IMPACT FEES: EMS ☐ Fire ☐ Corr ☒ Out County ☒ In County
 Road/Code ☐ School ☐ = TOTAL ☐ Impact Fees Suspended March 2009
 Tax # 386.364.1979

Property ID # 28-15-17-04588-000 Subdivision _____

- New Mobile Home _____ Used Mobile Home ☒ MH Size 28x60 Year 2003
- Applicant Gwen Walker - Jerry Corbetta's MH Phone # 386-362-4948
- Address 10314 US Hwy 90 E Live Oak, FL 32060
- Name of Property Owner Bruce Milton Phone# 386-365-5457
- 911 Address 12906 N US Hwy 441 Lake City, FL 32055
- Circle the correct power company - FL Power & Light - Clay Electric
 (Circle One) - Suwannee Valley Electric Progress Energy
- Name of Owner of Mobile Home Bruce & Luther Milton Phone # 386-365-5457
 Address 12906 N. US. Hwy 441 Lake City, FL 32055
- Relationship to Property Owner Self
- Current Number of Dwellings on Property 1
- Lot Size 26.50 Acres Total Acreage 26.50 Acres
- Do you : Have Existing Drive or Private Drive or need Culvert Permit or Culvert Waiver (Circle one)
 (Currently using) (Blue Road Sign) (Putting in a Culvert) (Not existing but do not need a Culvert)
- Is this Mobile Home Replacing an Existing Mobile Home YES
- Driving Directions to the Property US 441 N go under I-10 @ 9.3 miles to "12906" on left (out by Milton's Grocery) go over 2nd Deep Creek Bridge on "Left" Driveway
- Name of Licensed Dealer/Installer Paul E. Albright Phone # 386-365-5314
- Installers Address 199 SW Thomas Terr, Lake City, FL 32024
 License Number FH-1025239 Installation Decal # 7327

NO CHARGE

N. of Spradley
on left

CODE ENFORCEMENT I
PRELIMINARY MOBILE HOME INSPECTION REPORT

30324

DATE RECEIVED 7-23-12 BY UH 1207-38 IS THE M/H ON THE PROPERTY WHERE THE PERMIT WILL BE ISSUED? Yes Given Walker

OWNERS NAME Bruce & Jessica Milton PHONE 336-365-5457 Jerry Corbett's mt - 362-

ADDRESS 12906 N. US Hwy 441 Lake City, FL 32055 1948

MOBILE HOME PARK _____ SUBDIVISION _____

DRIVING DIRECTIONS TO MOBILE HOME US 441 N (towards Fargo) go under I-10
go 9.3 miles to "12906" past Milton's Grocery on left
just over 2nd Bridge "Deep Creek" on left Driveway

MOBILE HOME INSTALLER Paul E. Albright PHONE 336-365-5314 CELL _____

MOBILE HOME INFORMATION

MAKE Jacobsen YEAR 2003 SIZE 28 x 60 COLOR Cream

SERIAL No. JACFL24517 A/B

WIND ZONE II Must be wind zone II or higher NO WIND ZONE I ALLOWED

INTERIOR:

INSPECTION STANDARDS

(P or F) - P=PASS F=FAILED

P SMOKE DETECTOR () OPERATIONAL () MISSING
P FLOORS () SOLID () WEAK () HOLES DAMAGED LOCATION _____
P DOORS () OPERABLE () DAMAGED
P WALLS () SOLID () STRUCTURALLY UNSOUND
P WINDOWS () OPERABLE () INOPERABLE
P PLUMBING FIXTURES () OPERABLE () INOPERABLE () MISSING
P CEILING () SOLID () HOLES () LEAKS APPARENT
P ELECTRICAL (FIXTURES/OUTLETS) () OPERABLE () EXPOSED WIRING () OUTLET COVERS MISSING () LIGHT FIXTURES MISSING

EXTERIOR:

P WALLS / SIDING () LOOSE SIDING () STRUCTURALLY UNSOUND () NOT WEATHERTIGHT () NEEDS CLEANING
P WINDOWS () CRACKED/ BROKEN GLASS () SCREENS MISSING () WEATHERTIGHT
P ROOF () APPEARS SOLID () DAMAGED

STATUS:

APPROVED ✓ WITH CONDITIONS: _____

NOT APPROVED _____ NEED REINSPECTION FOR FOLLOWING CONDITIONS _____

SIGNATURE Logan ID NUMBER 304 DATE 7-24-12

MOBILE HOME INSTALLER AFFIDAVIT

As per Florida Statutes Section 320.8249 Mobile Home Installers License:

Any person who engages in mobile home installation shall obtain a mobile home installer's license from the Bureau of Mobile Home and Recreational Vehicle Construction of the Department of Highway Safety and Motor Vehicles pursuant to this section. Said license shall be renewed annually, and each licensee shall pay a fee of \$150.

I, Raul E Albright

Please Print

license number IH 1025239

do hereby state that the installation of the manufactured home for Bruce or

Luther Milton

at 12900

Applicant

911 Address

N. US Hwy 441 Lake City
32055

will be done under my supervision.

Raul E Albright
Signature

Sworn to and subscribed before me this 13th day of July, 2012.

Notary Public:

Gwen H. Walker
Signature

My Commission Expires: _____

Date

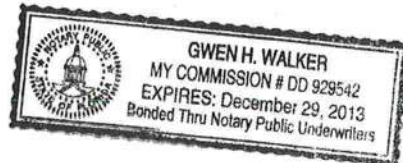

POCKET PENETROMETER TEST

The pocket penetrometer tests are rounded down to 1500 psf or check here to declare 1000 lb. soil without testing.

X 1500 X 1500 X 1500

POCKET PENETROMETER TESTING METHOD

1. Test the perimeter of the home at 6 locations.
2. Take the reading at the depth of the footer.
3. Using 500 lb. increments, take the lowest reading and round down to that increment.

X 1500 X 1500 X 1500

TORQUE PROBE TEST

The results of the torque probe test is 285 inch pounds or check here if you are declaring 5' anchors without testing 275. A test showing 275 inch pounds or less will require 5 foot anchors.

Note: A state approved lateral arm system is being used and 4 ft. anchors are allowed at the sidewall locations. I understand 5 ft. anchors are required at all centerline tie points where the torque test reading is 275 or less and where the mobile home manufacturer may require anchors with 4000-lb. holding capacity.

285 Installer's initials

ALL TESTS MUST BE PERFORMED BY A LICENSED INSTALLER

Installer Name

Date Tested

Paul C. Wright
7-17-12

Electrical

Connect electrical conductors between multi-wide units, but not to the main power source. This includes the bonding wire between multi-wide units. Pg.

Plumbing

Connect all sewer drains to an existing sewer tap or septic tank. Pg. 287
Connect all potable water supply piping to an existing water meter, water tap, or other independent water supply systems. Pg. 287

Site Preparation

Debris and organic material removed ✓
Water drainage: Natural ✓ Swale Pad ✓ Other

Fastening multi wide units

Floor: Type Fastener: 8993 Length: 8 Spacing: 2 ft
Walls: Type Fastener: 5CR203 Length: 4 Spacing: 4 ft
Roof: Type Fastener: 8993 Length: 8 Spacing: 2 ft
For used homes a min. 30 gauge, 8" wide, galvanized metal strip will be centered over the peak of the roof and fastened with galv. roofing nails at 2" on center on both sides of the centerline.

Gasket (weatherproofing requirement)

I understand a properly installed gasket is a requirement of all new and used homes and that condensation, mold, mildew and buckled marriage walls are a result of a poorly installed or no gasket being installed. I understand a strip of tape will not serve as a gasket.

Installer's initials 287

Type gasket foam seal
Pg. 5" pad

Installed:

Between Floors Yes ✓
Between Walls Yes ✓
Bottom of ridgebeam Yes ✓

Weatherproofing

The bottomboard will be repaired and/or taped. Yes ✓ Pg.
Siding on units is installed to manufacturer's specifications. Yes
Fireplace chimney installed so as not to allow intrusion of rain water. Yes

Miscellaneous

Skirting to be installed. Yes ✓ No
Dryer vent installed outside of skirting. Yes N/A ✓
Range downflow vent installed outside of skirting. Yes N/A ✓
Drain lines supported at 4 foot intervals. Yes ✓
Electrical crossovers protected. Yes ✓
Other:

Installer verifies all information given with this permit worksheet is accurate and true based on the manufacturer's installation instructions and/or Rule 15C-1 & 2

Installer Signature Paul C. Wright Date 7-17-12

PERMIT NUMBER

PERMIT WORKSHEET

TC-608

page 1 of 2

Installer

Paul E. Albright License # IA 1025239

Address of home being installed

-12906 N. US Highway 491

Manufacturer

Jacobsen

Length x width

60x28

NOTE:

if home is a single wide fill out one half of the blocking plan
if home is a triple or quad wide sketch in remainder of home

I understand Lateral Arm Systems cannot be used on any home (new or used) where the sidewall ties exceed 5 ft 4 in.

Installer's Initials

PAE

New Home ☐

Used Home ☒

Home installed to the Manufacturer's Installation Manual

Home is installed in accordance with Rule 15-C

Single wide ☐

Wind Zone II ☒

Wind Zone III ☐

Double wide ☒

Installation Decal # 7327

Triple/Quad ☐

Serial #

4517 A/B

PIER SPACING TABLE FOR USED HOMES

Load bearing capacity	Footer size (sq in)	16" x 16" (256)	18 1/2" x 18 1/2" (342)	20" x 20" (400)	22" x 22" (484)*	24" x 24" (576)*	26" x 26" (676)
1000 psf	3'						
1500 psf	4'6"						
2000 psf	6'						
2500 psf	7'6"						
3000 psf	8'						
3500 psf	8'						
* Interpolated from Rule 15C-1 pier spacing table.							

PIER PAD SIZES

I-beam pier pad size

17x25

Perimeter pier pad size

16x16

Other pier pad sizes (required by the mfg.)

17x25

POPULAR PAD SIZES

Pad Size	Sq In
16 x 16	256
16 x 18	288
18.5 x 18.5	342
16 x 22.5	360
17 x 22	374
13 1/4 x 26 1/4	348
20 x 20	400
17 3/16 x 25 3/16	441
17 1/2 x 25 1/2	446
24 x 24	576
26 x 26	676

Draw the approximate locations of marriage wall openings 4 foot or greater. Use this symbol to show the piers.

List all marriage wall openings greater than 4 foot and their pier pad sizes below.

Opening

14

Pier pad size

20x20

4

17x25

16x16

ANCHORS

4 ft ☒ 5 ft Center

FRAME TIES

within 2' of end of home spaced at 5' 4" oc

TIEDOWN COMPONENTS

Longitudinal Stabilizing Device (LSD)

Manufacturer

Longitudinal Stabilizing Device w/ Lateral Arms

Manufacturer

OTHER TIES

Sidewall

Longitudinal

Marriage wall

Shearwall

Number

12+13

0

5

Typical pier spacing

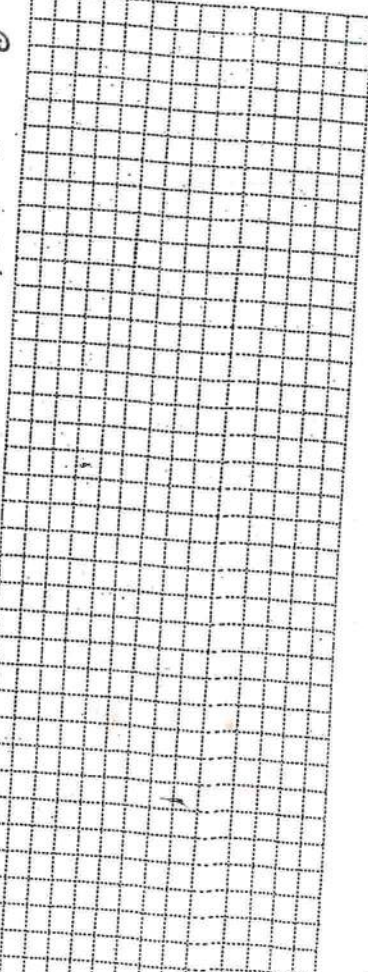
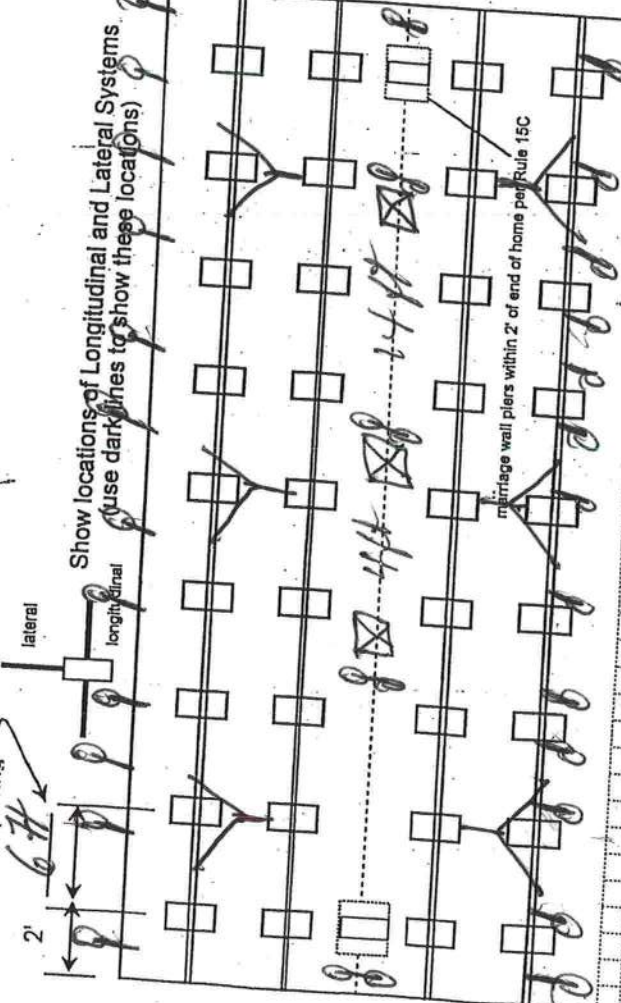

REPLACEMENT OF RESIDENTIAL DWELLING AFFIDAVIT DUE TO FLOODING

STATE OF FLORIDA
COUNTY OF COLUMBIA

BEFORE ME the undersigned Notary Public personally appeared.

The undersigned, Luther & Bruce Milton, (herein "Owners"),
Columbia County Property Appraiser Tax Parcel No. 28-15-17-04588-000,
hereby certifies that to the best of the Owners knowledge the location where the residential dwelling is
being placed as indicated on the site plan that has been submitted as part of the application for a permit
is not flood prone in that the property is not known or believed by the owner to have a history of
flooding which would adversely impact the placement of a dwelling on the above referenced property,
including the storm event of Tropical Storm Debbie

The owner understands that Columbia County will not be held liable as a result of flooding
conditions or for any damage or loss to the dwelling due to flooding of the property.

Luther Milton
Owner

Bruce Milton
Owner

Luther Milton
Typed or Printed Name

Bruce Milton
Typed or Printed Name

Subscribed and sworn to (or affirmed) before me this 27 day of July, 20 12,
by Luther Milton (Owner) who is personally known to me or has produced
FL DL as identification.

L. Hodson
Notary Public



Subscribed and sworn to (or affirmed) before me this 27 day of July, 20 12,
by Bruce Milton (Owner) who is personally known to me or has produced
FL DL as identification.

L. Hodson
Notary Public



AFFIDAVIT

I certify that the following described mobile home being placed on the referenced parcel is not a Wind Zone 1 mobile home.

Customer's Name: Bruce or Luther Milton
Property ID: Sec: 28 Twp: 15 Rge: 17 Tax Parcel No: 04588-000
Lot: _____ Block: _____ Subdivision: _____
Mobile Home Year/Make: 2002-Jacobsen Size: 28x60

X Paul E. Albright
Signature of Mobile Home Installer

Sworn to and subscribed before me this 13th day of July, 2012
by Paul E. Albright

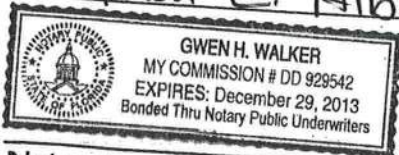

Notary's name printed/typed

Gwen H. Walker
Notary Public, State of Florida
Commission No. _____
Personally Known: ☒
Produced ID (type) _____

Columbia County Property Appraiser

CAMA updated: 6/7/2012

2011 Tax Year

Parcel: 28-1S-17-04588-000

<< Next Lower Parcel Next Higher Parcel >>

Tax Collector

Tax Estimator

Property Card

Parcel List Generator

Interactive GIS Map

Print

Owner & Property Info

Owner's Name	MILTON LUTHER C & BRUCE E		
Mailing Address	(TENANTS IN COMMON) 102 NE OMAR TERR LAKE CITY, FL 32055		
Site Address	12906 N US HIGHWAY 441		
Use Desc. (code)	IMPROVED A (005000)		
Tax District	3 (County)	Neighborhood	28117
Land Area	26.500 ACRES	Market Area	03
Description	NOTE: This description is not to be used as the Legal Description for this parcel in any legal transaction.		
NW1/4 OF SW1/4 LYING W OF RD NO 82 EX 2 ACR IN NE COR & EX .5 AC IN SE COR. ORB 312-139, EX 1 DESC ORB 350-395 ORB 689-780, DC LESLIE LUTHER MILTON 1020-59. ORB 1020-60 & ORB 1020-62			



<< Prev Search Result: 16 of 36 Next >>

Property & Assessment Values

2011 Certified Values		
Mkt Land Value	cnt: (1)	\$6,932.00
Ag Land Value	cnt: (1)	\$3,978.00
Building Value	cnt: (1)	\$15,948.00
XFOB Value	cnt: (1)	\$200.00
Total Appraised Value		\$27,058.00
Just Value		\$93,720.00
Class Value		\$27,058.00
Assessed Value		\$27,058.00
Exempt Value		\$0.00
Total Taxable Value	Cnty: \$27,058 Other: \$27,058 Schl: \$27,058	

2012 Working Values

NOTE:
2012 Working Values are NOT certified values and therefore are subject to change before being finalized for ad valorem assessment purposes.

Show Working Values

Sales History

Show Similar Sales within 1/2 mile

Sale Date	OR Book/Page	OR Code	Vacant / Improved	Qualified Sale	Sale RCode	Sale Price
7/2/2004	1020/60	WD	I	U	06	\$100.00
7/2/2004	1020/62	WD	I	U	06	\$35,000.00

Building Characteristics

Bldg Item	Bldg Desc	Year Blt	Ext. Walls	Heated S.F.	Actual S.F.	Bldg Value
1	SINGLE FAM (000100)	1948	BD/BATTEN (06)	672	944	\$14,359.00
Note: All S.F. calculations are based on exterior building dimensions.						

Extra Features & Out Buildings

Code	Desc	Year Blt	Value	Units	Dims	Condition (% Good)
0296	SHED METAL	0	\$200.00	0000001.000	10 x 8 x 0	(000.00)
0040	BARN,POLE	2011	\$800.00	0000001.000	0 x 0 x 0	(000.00)

MOBILE HOME INSTALLATION SUBCONTRACTOR VERIFICATION FORM

APPLICATION NUMBER 1207-38

CONTRACTOR

Paul E. Albright

PHONE 365-5314

THIS FORM MUST BE SUBMITTED PRIOR TO THE ISSUANCE OF A PERMIT

In Columbia County one permit will cover all trades doing work at the permitted site. It is **REQUIRED** that we have records of the subcontractors who actually did the trade specific work under the permit. Per Florida Statute 440 and Ordinance 89-6, a contractor shall require all subcontractors to provide evidence of workers' compensation or exemption, general liability insurance and a valid Certificate of Competency license in Columbia County.

Any changes, the permitted contractor is responsible for the corrected form being submitted to this office prior to the start of that subcontractor beginning any work. Violations will result in stop work orders and/or fines.

<p><i>Attached sheet</i></p> <p>ELECTRICAL</p>	Print Name <u>Bruce on Luther Milton</u>	Signature <u>X Paul Albright</u>
	License #: <u>owner</u>	Phone #: <u>365-5457</u>
<p>MECHANICAL/</p> <p>A/C B 701</p>	Print Name <u>Robert Grant</u>	Signature <u>X See Attached</u>
	License #: <u>CAC 1814931</u>	Phone #: <u>800-800-5700</u>
<p>PLUMBING/</p> <p>GAS 820</p>	Print Name <u>Paul E. Albright</u>	Signature <u>Paul E. Albright</u>
	License #: <u>IH-1025239</u>	Phone #: <u>365-365-5314</u>

Specialty License	License Number	Sub-Contractors Printed Name	Sub-Contractors Signature
MASON			
CONCRETE FINISHER			

F. S. 440.103 Building permits; identification of minimum premium policy.—Every employer shall, as a condition to applying for and receiving a building permit, show proof and certify to the permit issuer that it has secured compensation for its employees under this chapter as provided in ss. 440.10 and 440.38, and shall be presented each time the employer applies for a building permit.

WHILE HOME INSTALLATION SUBCONTRACTOR VERIFICATION FORM

APPLICATION NUMBER

CONTRACTOR

PHONE

#1207-38

THIS FORM MUST BE SUBMITTED PRIOR TO THE ISSUANCE OF A PERMIT

In Columbia County one permit will cover all trades doing work at the permitted site. It is **REQUIRED** that we have records of the subcontractors who actually did the trade specific work under the permit. Per Florida Statute 440 and Ordinance 89-6, a contractor shall require all subcontractors to provide evidence of workers' compensation or exemption, general liability insurance and a valid Certificate of Competency license in Columbia County.

Any changes, the permitted contractor is responsible for the corrected form being submitted to this office prior to the start of that subcontractor beginning any work. Violations will result in stop work orders and/or fines.

<input checked="" type="checkbox"/> ELECTRICAL	Print Name: <u>Bruce & Jessica Miller</u>	Signature: <u>X</u>	Phone #: <u>Attached Sheet</u>
<input checked="" type="checkbox"/> MECHANICAL/ A/C	Print Name: <u>Robert Grant</u>	Signature: <u>[Signature]</u>	Phone #: <u>726-5700</u>
<input checked="" type="checkbox"/> PLUMBING/ GAS	Print Name: <u>Paul E. Albright</u>	Signature: <u>[Signature]</u>	Phone #: <u>386-365-5314</u>

Subcontractor License Number	Subcontractor's Print Name	Subcontractor's Signature
MASON		
CONCRETE FINISHER		

F.S. 440.103 Building permits; identification of minimum premium policy.--Every employer shall, as a condition to applying for and receiving a building permit, show proof and certify to the permit issuer that it has secured compensation for its employees under this chapter as provided in ss. 440.10 and 440.38, and shall be presented each time the employer applies for a building permit.

Columbia County Permit Subcontractor form 3/04

11-0198N



STATE OF FLORIDA
DEPARTMENT OF HEALTH
ONSITE SEWAGE TREATMENT AND DISPOSAL
SYSTEM

CR # 10-5195

PERMIT NO. 1002286
DATE PAID: 4/19/11
FEE PAID: 30.00
RECEIPT #: 1543573

APPLICATION FOR CONSTRUCTION PERMIT

APPLICATION FOR:

☒ New System ☐ Existing System ☐ Holding Tank ☐ Innovative
☐ Repair ☐ Abandonment ☐ Temporary ☐

APPLICANT: BRUCE & JESSICA MILTONAGENT: PAUL LLOYDTELEPHONE: (386) 365-2177MAILING ADDRESS: 12906 N US 441

LAKE CITY

FL 32055

TO BE COMPLETED BY APPLICANT OR APPLICANT'S AUTHORIZED AGENT. SYSTEMS MUST BE CONSTRUCTED BY A PERSON LICENSED PURSUANT TO 489.105(3) (m) OR 489.552, FLORIDA STATUTES. IT IS THE APPLICANT'S RESPONSIBILITY TO PROVIDE DOCUMENTATION OF THE DATE THE LOT WAS CREATED OR PLATTED (MM/DD/YY) IF REQUESTING CONSIDERATION OF STATUTORY GRANDFATHER PROVISIONS.

PROPERTY INFORMATION

LOT: N/A BLOCK: N/A SUBDIVISION: METES AND BOUNDS PLATTED: _____PROPERTY ID #: 28-1S-17-04588-000 ZONING: AG I/M OR EQUIVALENT: ☐ NO ☐PROPERTY SIZE: 26.500 ACRES WATER SUPPLY: ☒ PRIVATE PUBLIC ☐ ☐ ≤2000GPD ☐ >2000GPDIS SEWER AVAILABLE AS PER 381.0065, FS? ☐ NO ☐ DISTANCE TO SEWER: N/A FTPROPERTY ADDRESS: 12906 NORTH US 441DIRECTIONS TO PROPERTY: TAKE 441 NORTH PAST MILTON'S STORE ON LEFT.BUILDING INFORMATION ☒ RESIDENTIAL ☐ COMMERCIAL

Unit No.	Type of Establishment	No. of Bedrooms	Building Area Sqft	Commercial/Institutional System Design Table 1, Chapter 64E-6, FAC
1	MOBLE HOME	4	1,904	
2				
3				
4				

☐ Floor/Equipment Drains ☒ Other (Specify) _____SIGNATURE: Paul LloydDATE: 4-18-11

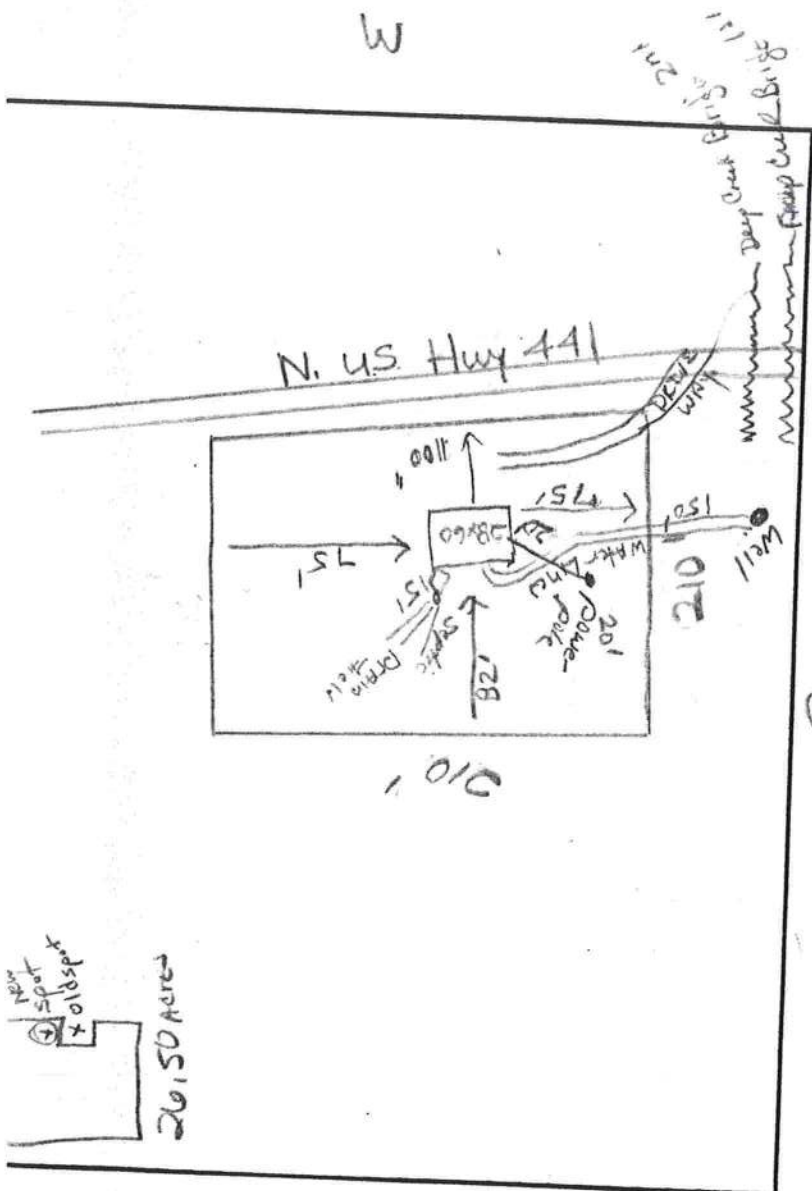

Moved to higher area
on the lot with
more dirt on the pad
for the MH.



FEMA

W. Craig Fugate
Administrator
Federal Emergency Management Agency

Rick Scott
Governor
State of Florida

National Processing Service Center
P.O. Box 10055
Hyattsville, MD 20782-8055
1-800-621-FEMA(3362)
Fax No.: 1-800-827-8112

Date: 7/6/2012

FEMA Application No. 393795054

Disaster No. 4068

Ms Jessica Milton
12906 N Us Highway 441
Lake City, FL 32055

Dear Ms Jessica Milton:

FEMA provided you the maximum amount of financial assistance by law allowed under the Individuals and Households Program, \$31,400.00. The money you received may be used to pay for your housing and other disaster related needs, including rental payments. You must keep all of your application documents and receipts for three (3) years showing how the money was used to meet your disaster-related needs. It is very important you keep these records in case FEMA or any other agency questions your eligibility or how you spent the money. You may contact the FEMA Helpline for a full explanation of the amount of financial assistance provided to you.

This letter is about assistance you requested from FEMA. Other disaster relief agencies you applied to for assistance will contact you separately, if needed.

You may visit www.disasterassistance.gov or contact the FEMA Helpline if you have difficulty finding housing resources.

If you have a Small Business Administration (SBA) loan or are in the process of obtaining one, please contact your SBA representative for loan adjustment consideration.

Visit www.disasterassistance.gov if you have any disaster related questions. You may also contact the FEMA Helpline at 1-800-621-FEMA (3362). Disaster assistance applicants, who have a speech disability or hearing loss and use a TTY, call 1-800-462-7585 directly; for those who use 711 or Video Relay Service (VRS), call 1-800-621-3362.

Sincerely,

Individual Assistance Branch Director

UOFL



FEMA

W. Craig Fugate
Administrator
Federal Emergency Management Agency

Rick Scott
Governor
State of Florida

National Processing Service Center
P.O. Box 10055
Hyattsville, MD 20782-8055
1-800-621-FEMA(3362)
Fax No.: 1-800-827-8112

Date: 7/5/2012

FEMA Application No. 393795054

Disaster No. 4068

Ms Jessica Milton
12906 N Us Highway 441
Lake City, FL 32055

Dear Ms Jessica Milton:

We recognize this is a difficult time for you and your family and understand many people need help following a disaster. We are committed to providing you any help we can, including important information to begin your recovery.

The Federal Emergency Management Agency (FEMA) and State of Florida have carefully considered all available information regarding your request for assistance. Our decision(s) regarding your request is explained below.

CATEGORIES

DETERMINATION

Home Repair	\$29,252.30
Medical	IOVR - Ineligible - Over Program Maximum
Rental Assistance	\$1,612.00
=====	=====
Total Grant Amount:	\$30,864.30

ER - Eligible - Rental Assistance

You have been approved to receive rental assistance from FEMA. We are providing you this assistance so that you and members of your pre-disaster household can temporarily rent a place to live. **We expect all families who receive FEMA temporary rental assistance to return to their damaged home when it is repaired or to locate and occupy affordable housing without FEMA rental assistance at the earliest possible time.**

The monthly amount of rental assistance we provided you is based on rental rates determined by FEMA and the U.S. Department of Housing and Urban Development (HUD). If you are unsure what specific days are covered by this assistance, please contact the FEMA Helpline at 1-800-621-FEMA (3362). TTY is available for persons who are hearing or speech impaired, please call 1-800-462-7585.

If you think we have not paid you the appropriate amount of rental assistance for your area, you have the right to appeal. Please send us a statement that describes the number of bedrooms occupied in your home at the time of the disaster. It is also very important that you include your current address and contact information.

FEMA will be sending you another letter soon explaining how to request additional months of rental assistance if you need it. When that letter arrives, please read it carefully and make sure you keep all receipts related to your rental

assistance.

If you have already received a total of \$31,400.00 from FEMA, you are not eligible for additional rental assistance

EHR - Eligible - Home Repairs

IOVR - Ineligible - Over Program Maximum

Our records indicate FEMA provided you the maximum amount of financial assistance for this disaster. As a result, you are not eligible to receive additional financial assistance from FEMA.

If you believe you have not received the maximum amount of assistance, \$31,400.00 you may visit our website or contact our Helpline for an explanation of the assistance provided to you. The FEMA Helpline may also be able to provide referrals to other agencies to help in your continued recovery.

If you have questions, please contact the FEMA Helpline at **1-800-621-FEMA (3362)**. Disaster assistance applicants, who have a speech disability or hearing loss and use a TTY, call 1-800-462-7585 directly; for those who use 711 or Video Relay Service (VRS), call 1-800-621-3362.

This letter is about assistance you requested from FEMA. Other disaster relief agencies you applied to for assistance will contact you separately, if needed.

If you disagree with FEMA's decision(s), you have the right to appeal. An appeal is a written request asking FEMA to review your case again. To appeal, follow these steps:

1. Carefully read this letter explaining our decision(s). FEMA's disaster assistance programs may not cover all of your losses or all damage to your home and personal property.
2. Explain in writing why you disagree with our decision and send copies of any new or additional documents supporting your appeal.
 - a. Include your FEMA Application Number and Disaster Number on all pages of your appeal documents. Both numbers are printed at the top of the first page of this letter.
 - b. All receipts, bills and estimates must include contact information for the service provider, allowing us to verify the information.
 - c. Keep all originals for your records.

3. Within 60 days of the date of this letter:

Mail your appeal letter and documents to:
FEMA - Appeals Officer
National Processing Service Center
P.O. Box 10055
Hyattsville, MD 20782-8055

Fax your letter and documents to:
1-800-827-8112
OR
Attention: FEMA - Appeals Officer

Appeals should be sent within 60 days from the date of this letter. All appeals are reviewed by FEMA. You will be notified of our response. To check the status of your appeal, visit us online at www.disasterassistance.gov and click on "Check Your Application Status". You may also call FEMA's Helpline at **1-800-621-FEMA (3362)**. Disaster assistance applicants, who have a speech disability or hearing loss and use a TTY, call 1-800-462-7585 directly; for those who use 711 or Video Relay Service (VRS), call 1-800-621-3362.

Other important information or for questions regarding FEMA assistance:

- At the time you registered, we provided you information about other programs or agencies that may assist you. If you have additional needs, we may be able to provide more referrals.

- For more information or to check the status of your application or appeal, visit www.disasterassistance.gov.
- **Refer to "Help After a Disaster - Applicant's Guide to the Individuals & Households Program".** The guide was sent to you by mail after you applied for FEMA disaster assistance. This is also available on www.disasterassistance.gov.
- If available, visit a **Disaster Recovery Center** where FEMA and other agencies may be able to provide you with additional support. A Disaster Recovery Center locator is available at www.fema.gov/drclocator.
- You may also call **FEMA's Helpline Number: 1-800-621-FEMA (3362)** with questions. Disaster assistance applicants, who have a speech disability or hearing loss and use a TTY, call 1-800-462-7585 directly; for those who use 711 or Video Relay Service (VRS), call 1-800-621-3362.

Sincerely,

Individual Assistance Branch Director

SUPER

30324

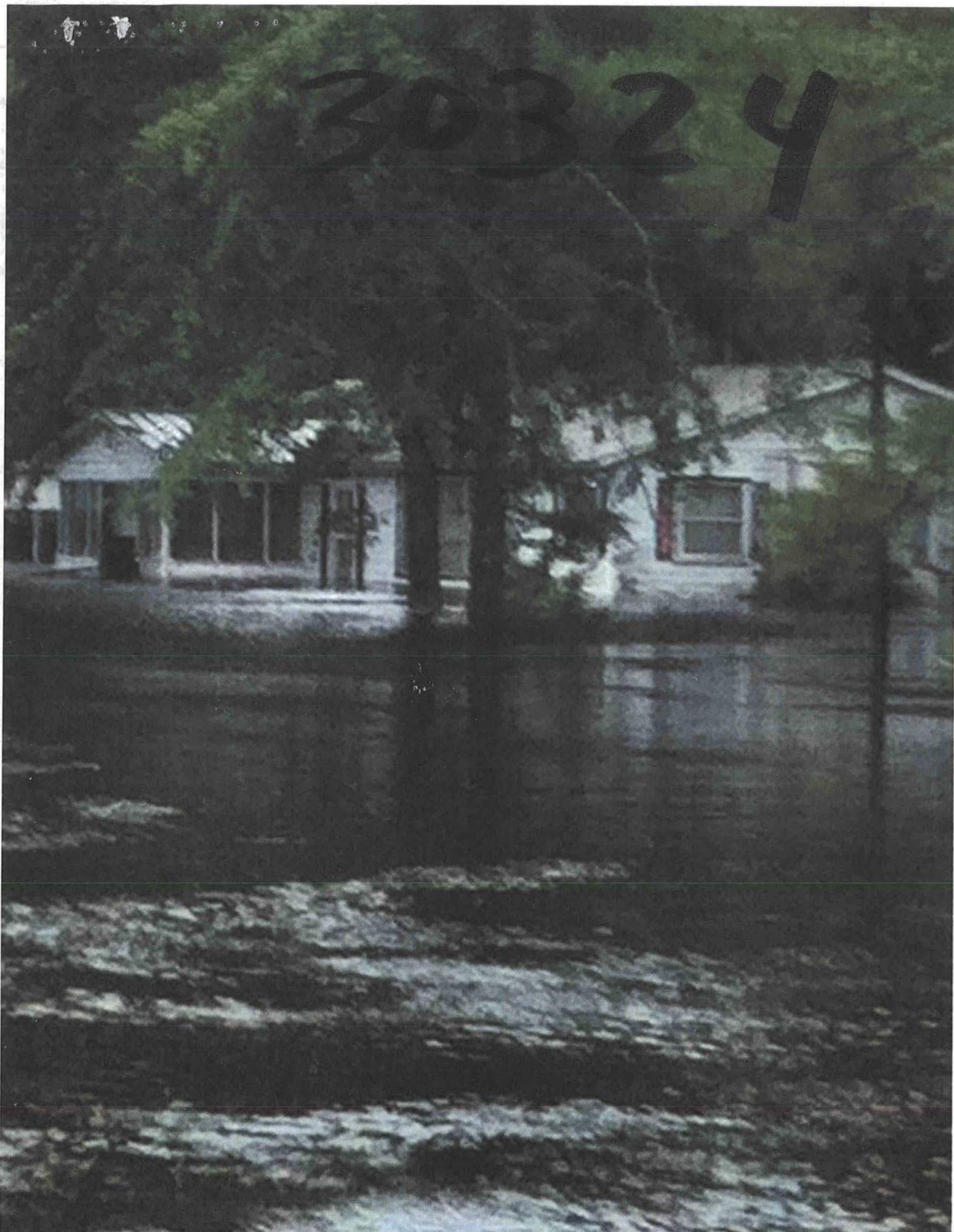



COLUMBIA COUNTY BUILDING DEPARTMENT
135 NE Hernando Ave, Suite B-21, Lake City, FL 32055
Phone: 386-758-1008 Fax: 386-758-2160

MOBILE HOME INSTALLERS LETTER OF AUTHORIZATION

I, Paul E. Albright, give this authority for the job address shown below
Installer License Holder Name

only, 17906 N. US Hwy 441 Lake City, FL, and I do certify that
Job Address

the below referenced person(s) listed on this form is/are under my direct supervision and control and is/are authorized to purchase permits, call for inspections and sign on my behalf.

Printed Name of Authorized Person	Signature of Authorized Person	Authorized Person is... (Check one)
GWEN WALKER		<input checked="" type="checkbox"/> Agent <input type="checkbox"/> Officer <input type="checkbox"/> Property Owner
TREEA Foster		<input checked="" type="checkbox"/> Agent <input type="checkbox"/> Officer <input type="checkbox"/> Property Owner
		<input type="checkbox"/> Agent <input type="checkbox"/> Officer <input type="checkbox"/> Property Owner

I, the license holder, realize that I am responsible for all permits purchased, and all work done under my license and I am fully responsible for compliance with all Florida Statutes, Codes, and Local Ordinances.

I understand that the State Licensing Board has the power and authority to discipline a license holder for violations committed by him/her or by his/her authorized person(s) through this document and that I have full responsibility for compliance granted by issuance of such permits.

License Holders Signature (Notarized)

Paul E. Albright 7/13/12
License Number Date

NOTARY INFORMATION:

STATE OF: Florida COUNTY OF: Swann

The above license holder, whose name is Paul E. Albright, personally appeared before me and is known by me or has produced identification (type of I.D.): known personally on this 13th day of July, 2012.

NOTARY'S SIGNATURE

(Seal/Stamp)

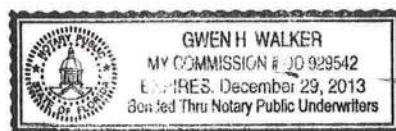

CODE ENFORCEMENT DEPARTMENT
COLUMBIA COUNTY, FLORIDA
OUT OF COUNTY MOBILE HOME INSPECTION REPORT

1207-38

COUNTY THE MOBILE HOME IS BEING MOVED FROM Suwannee
OWNERS NAME Bruce & Jessica Milton Jerry Corbells - 396-362-1948 - Gwen or Trent
INSTALLER Paul E. Albright PHONE 396-365-5314 CELL
INSTALLERS ADDRESS 169 SW Thomas Terr. Lake City, FL 32055

MOBILE HOME INFORMATION

MAKE Freightliner YEAR 2003 SIZE 28 x 60
COLOR SERIAL No. JACFL24517A/B
WIND ZONE II SMOKE DETECTOR yes

INTERIOR:
FLOORS good
DOORS good
WALLS good
CABINETS good
ELECTRICAL (FIXTURES/OUTLETS) good

EXTERIOR:
WALLS / SIDING good
WINDOWS good
DOORS good

INSTALLER:
APPROVED ☒ NOT APPROVED ☐

NOTES:

INSTALLER OR INSPECTORS PRINTED NAME Paul E. Albright
Installer/Inspector Signature X Paul E. Albright License No. IH-1025239 Date 7/13/12

ONLY THE ACTUAL LICENSE HOLDER OR A BUILDING INSPECTOR CAN SIGN THIS FORM.

NO WIND ZONE ONE MOBILE HOMES WILL BE PERMITTED. MOBILE HOMES PRIOR TO 1977 ARE PRE-HUD AND THE WIND ZONE MUST BE PROVEN TO BE PERMITTED.

BEFORE THE MOBILE HOME CAN BE MOVED INTO COLUMBIA COUNTY THIS FORM MUST BE COMPLETED AND RETURNED TO THE COLUMBIA COUNTY BUILDING DEPARTMENT.

ONCE MOVED INTO COLUMBIA COUNTY AN INSPECTOR MUST COMPLETE A PRELIMINARY INSPECTION ON THE MOBILE HOME. CALL 386-719-2038 TO SET UP THIS INSPECTION. NO PERMIT WILL BE ISSUED BEFORE THIS IS DONE.

Code Enforcement Approval Signature Jay Ann Date 7-18-12

COLUMBIA COUNTY 9-1-1 ADDRESSING

P. O. Box 1787, Lake City, FL 32056-1787

PHONE: (386) 758-1125 * FAX: (386) 758-1365 * Email: ron_croft@columbiacountyfla.com

Addressing Maintenance

To maintain the Countywide Addressing Policy you must make application for a 9-1-1 Address at the time you apply for a building permit. The established standards for assigning and posting numbers to all principal buildings, dwellings, businesses and industries are contained in Columbia County Ordinance 2001-9. The addressing system is to enable Emergency Service Agencies to locate you in an emergency, and to assist the United States Postal Service and the public in the timely and efficient provision of services to residents and businesses of Columbia County.

DATE REQUESTED: 7/18/2012 DATE ISSUED: 7/23/2012

ENHANCED 9-1-1 ADDRESS:

12906 N US HIGHWAY 441

LAKE CITY FL 32055

PROPERTY APPRAISER PARCEL NUMBER:

23-1S-17-04588-000

Remarks:

RE-ISSUE OF EXISTING ADDRESS FOR NEW STRUCTURE ON PARCEL.

Address Issued By: SIGNED: / RONAL N. CROFT
Columbia County 9-1-1 Addressing / GIS Department

NOTICE: THIS ADDRESS WAS ISSUED BASED ON LOCATION INFORMATION RECEIVED FROM THE REQUESTER. SHOULD, AT A LATER DATE, THE LOCATION INFORMATION BE FOUND TO BE IN ERROR, THIS ADDRESS IS SUBJECT TO CHANGE.