

**F11 STEMWALL FOUNDATION (10" x 20")**  
WOOD FLOOR OVER CRAWLSPACE SCALE: 1/2" = 1'-0"

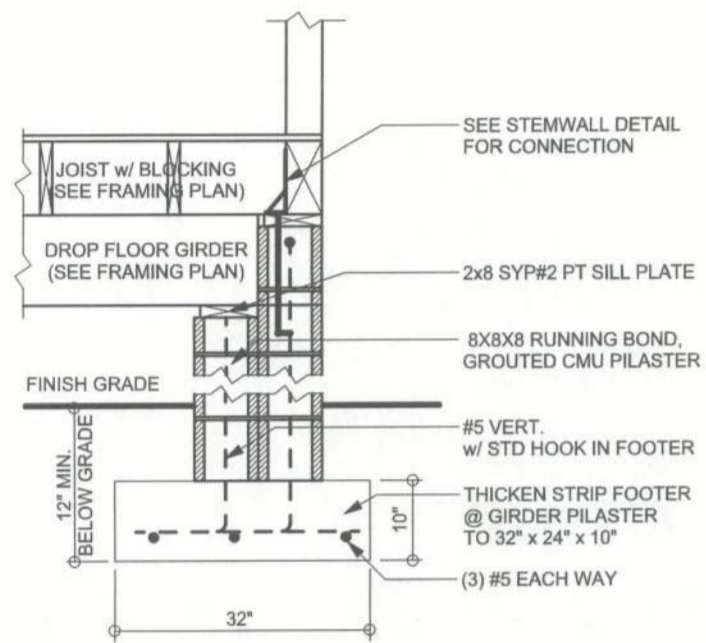

**F19 8x8 PILASTER @ GIRDER BEARING**  
WOOD FLOOR OVER CRAWLSPACE SCALE: 1/2" = 1'-0"

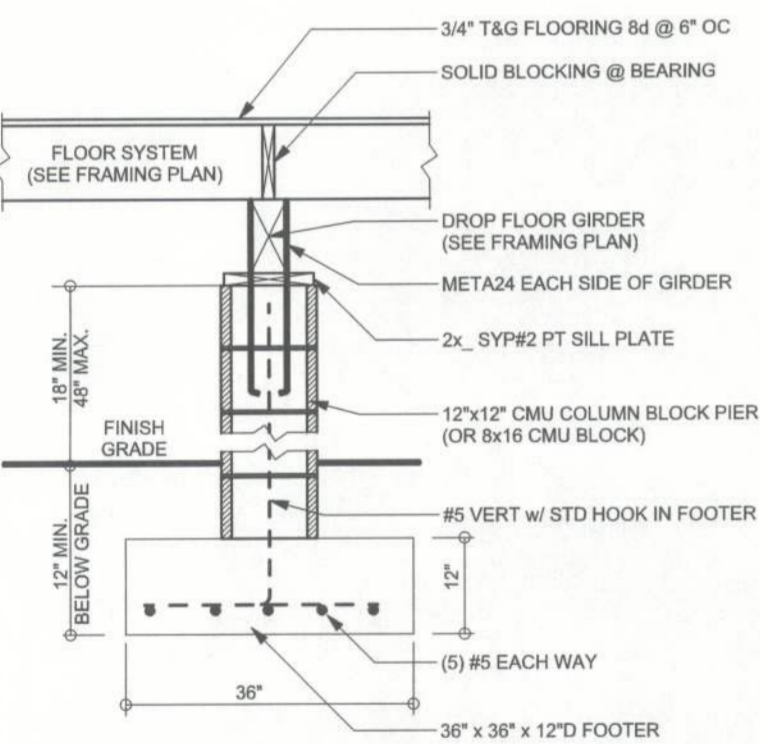

**F44 PIER FOUNDATION (36" x 36" x 12")**  
CMU PIER w/o UPLIFT (DROPPED GIRDER) SCALE: 1/2" = 1'-0"

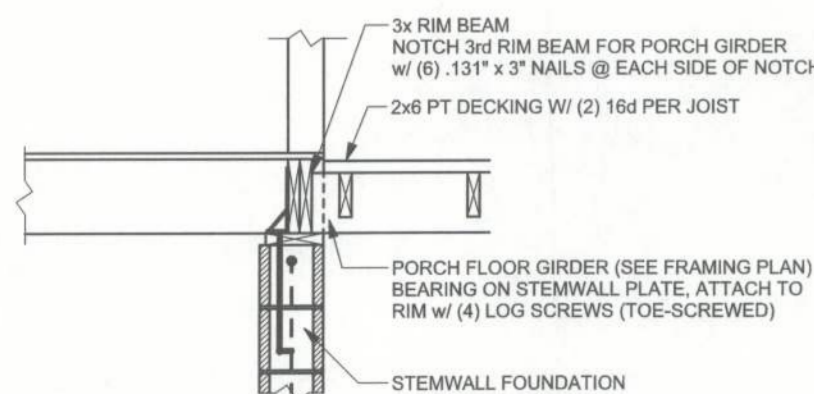

**F69 PORCH FLOOR CONNECTION @ HOUSE**  
FLOOR GIRDER NOTCHED INTO RIM SCALE: 1/2" = 1'-0"

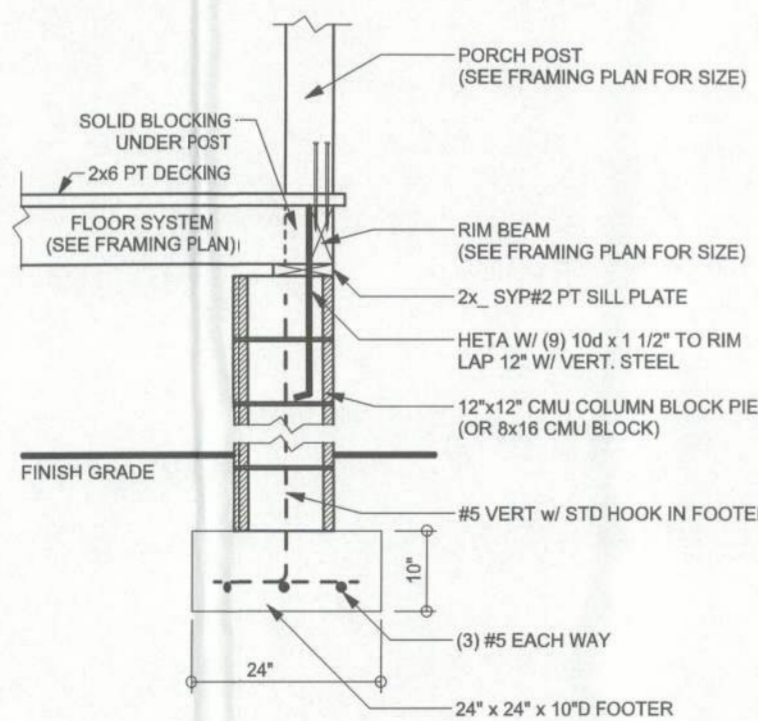

**F61 PORCH PIER (24" x 24" x 10")**  
CMU PIER w/ UPLIFT AT PORCH POST SCALE: 1/2" = 1'-0"

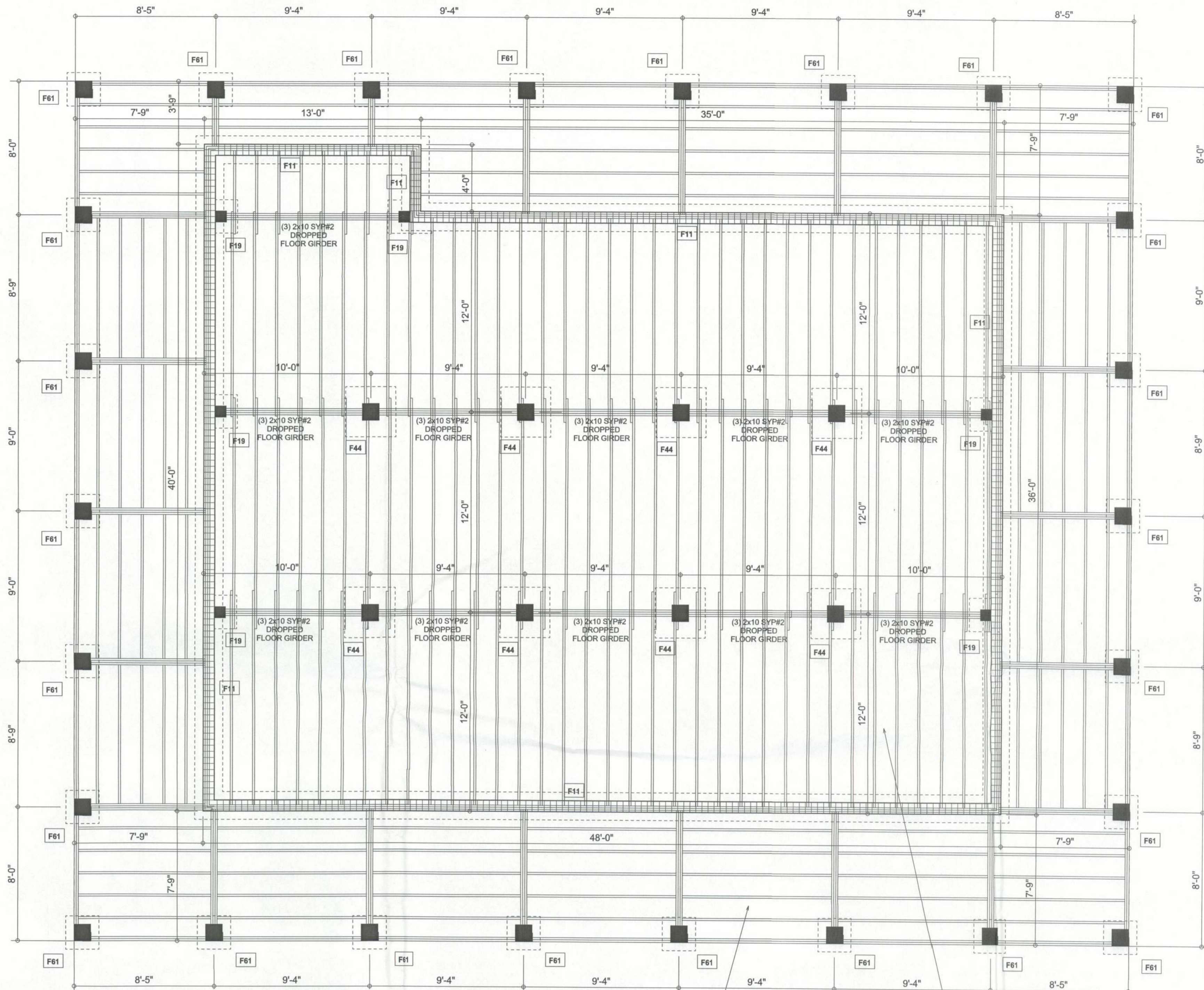

**FLOOR FRAMING / FOUNDATION PLAN**  
SCALE: 1/4" = 1'-0"

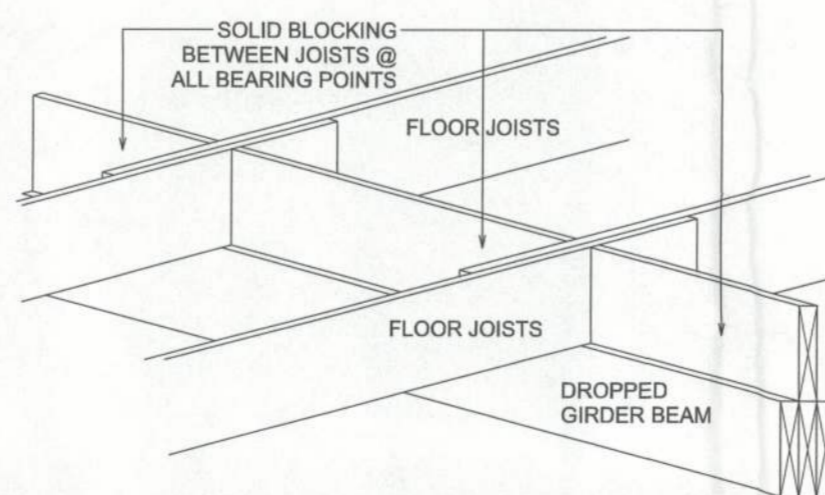

**DROPPED GIRDER BLOCKING DETAIL**  
SCALE: N.T.S.

**TYPICAL PORCH FLOOR FRAMING**  
-2x6 SYP #2 JOISTS @ 16" OC (8'-0" MAX SPAN)  
-2x8 SYP #2 JOISTS @ 16" OC (10'-0" MAX SPAN)  
-w/ LUS26 @ EACH END  
-3x 2x8 SYP #2 GIRDERS (LOCATION AS SHOWN)  
-2x8 SYP #2 RIM BEAM  
-1x 2x8 SYP #2 BETWEEN EACH GIRDER

**TYPICAL FLOOR FRAMING**  
-2x10 SYP #2 FLOOR JOISTS @ 16" OC (BLOCK @ ALL BEARING POINTS)  
-3x 2x10SYP #2 GIRDERS (LOCATION AS SHOWN)  
-3x 2x10SYP #2 RIM BEAM

#### GENERAL NOTES:

1. BUILDER / OWNER IS TO VERIFY ALL DIMENSIONS BEFORE BEGINNING CONSTRUCTION.
2. FIREPLACE FOUNDATION IS TO BE DESIGNED BY INSTALLER. A SHOP DRAWING IS TO BE GIVEN TO THE ENGINEER FOR VERIFICATION BEFORE BEGINNING CONSTRUCTION.
3. ALL DECKS AND NON-COVERED PORCHES ARE TO BE FRAMED BY BUILDER WITH SYP#2 PT LUMBER.
4. USE ONLY MANUFACTURE RECOMMEND FASTENERS FOR CONTACT WITH P.T. LUMBER
5. **F22** = SEE DETAIL # SHOWN IN BOX

#### REVISIONS

#### LOG PACKAGE SUPPLIER:



WINDLOAD ENGINEER:  
Mark Discoway, PE  
No.53915, POB 868, Lake City, FL 32056,  
386-758-8406

**DIMENSIONS:**  
Stated dimensions supersede scaled dimensions. Refer all questions to Mark Discoway, P.E. for resolution. Do not proceed without clarification.

**COPYRIGHTS AND PROPERTY RIGHTS:**  
Mark Discoway, P.E. hereby expressly reserves its common law copyrights and property right in these instruments of service. This document is not to be reproduced, altered or copied in any form or manner without first the express written permission and consent of Mark Discoway.

**CERTIFICATION:** I hereby certify that I have examined this plan, and that the applicable portions of the plan, relating to wind engineering comply with section R301.2.1, Florida Building Code 2007 and 2009 supplements, to the best of my knowledge.

**LIMITATION:** This design is valid for one building, at specified location.



**A NEW LOG HOME FOR:**

**MICHAEL & JANET  
HENDERSON**  
PROJECT ADDRESS: 1061 SW ENGLISH STREET, LAKE CITY, FLORIDA 32024

**DESIGNED BY:**  
**WILLIAM MYERS DESIGN, INC.**  
426 SW Commerce Dr.  
Suite 135  
Lake City, Florida 32025  
Phone: 386-758-8406  
will@willmyers.net

PRINTED DATE: September 08, 2011  
FINALS DATE: 2011-09-08 LOG STYLE: 6x8 F/F CYP LOG

**JOB NUMBER:**  
1109010  
**DRAWING NUMBER**

**S.3**  
OF 8 SHEETS