

Columbia County, FLA - Building & Zoning Property Map

Printed: Fri Feb 21 2025 16:37:48 GMT-0500 (Eastern Standard Time)

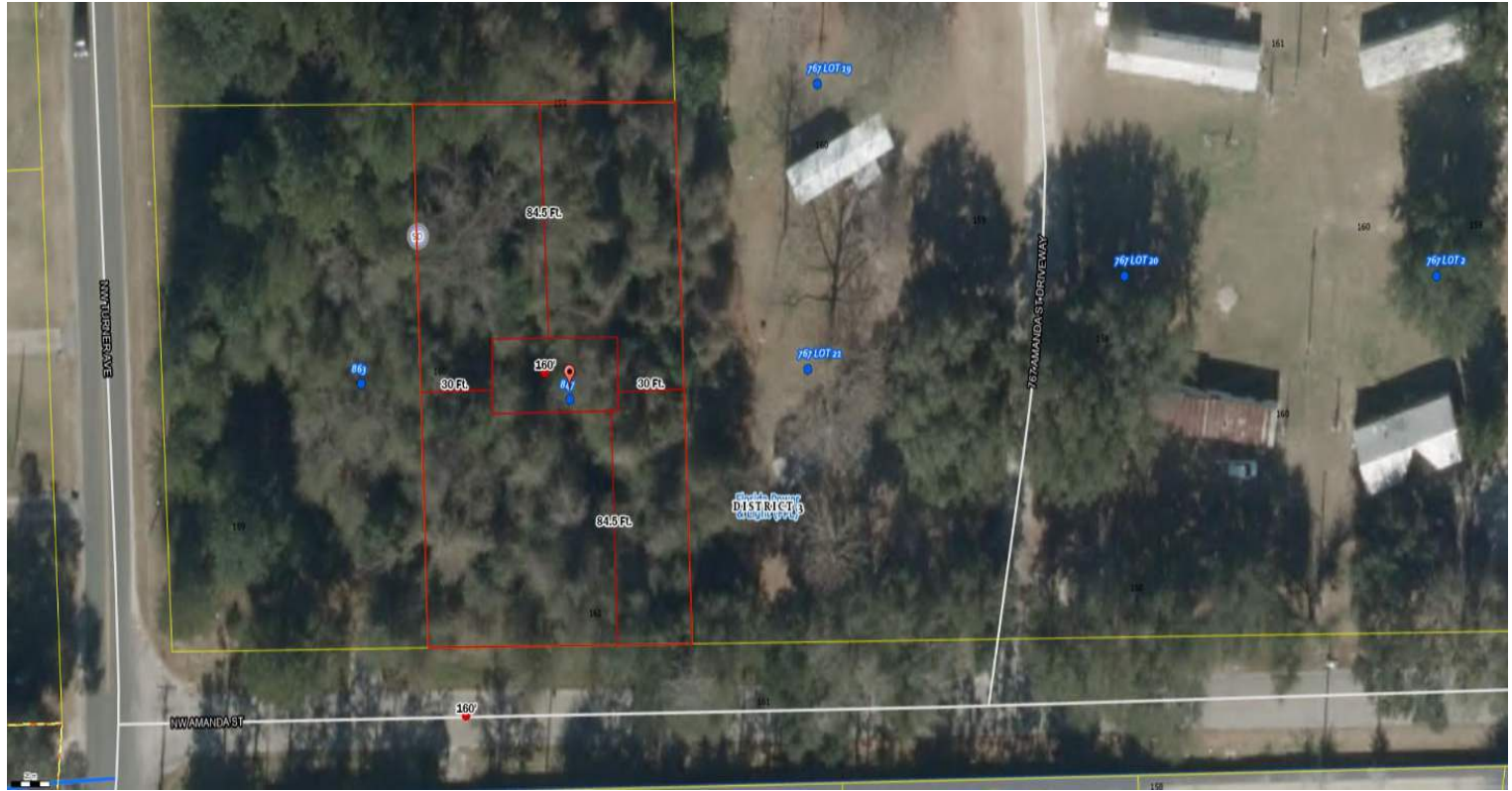

Parcel No: 27-3S-16-02324-103
Owner: 2911 PROPERTIES LLC,
Subdivision: TURNER ESTATES
Lot: 3
Acres: 0.5343254
Deed Acres:
District: District 3 Robbie Hollingsworth
Future Land Uses: Lake City, Residential - Low
Flood Zones:
Official Zoning Atlas: RSF/MH-2

All data, information, and maps are provided "as is" without warranty or any representation of accuracy, timeliness of completeness. Columbia County, FL makes no warranties, express or implied, as to the use of the information obtained here. There are no implied warranties of merchantability or fitness for a particular purpose. The requester acknowledges and accepts all limitations, including the fact that the data, information, and maps are dynamic and in a constant state of maintenance, and update.