

Columbia County, FLA - Building & Zoning Property Map

Printed: Wed Mar 02 2022 11:22:35 GMT-0500 (Eastern Standard Time)

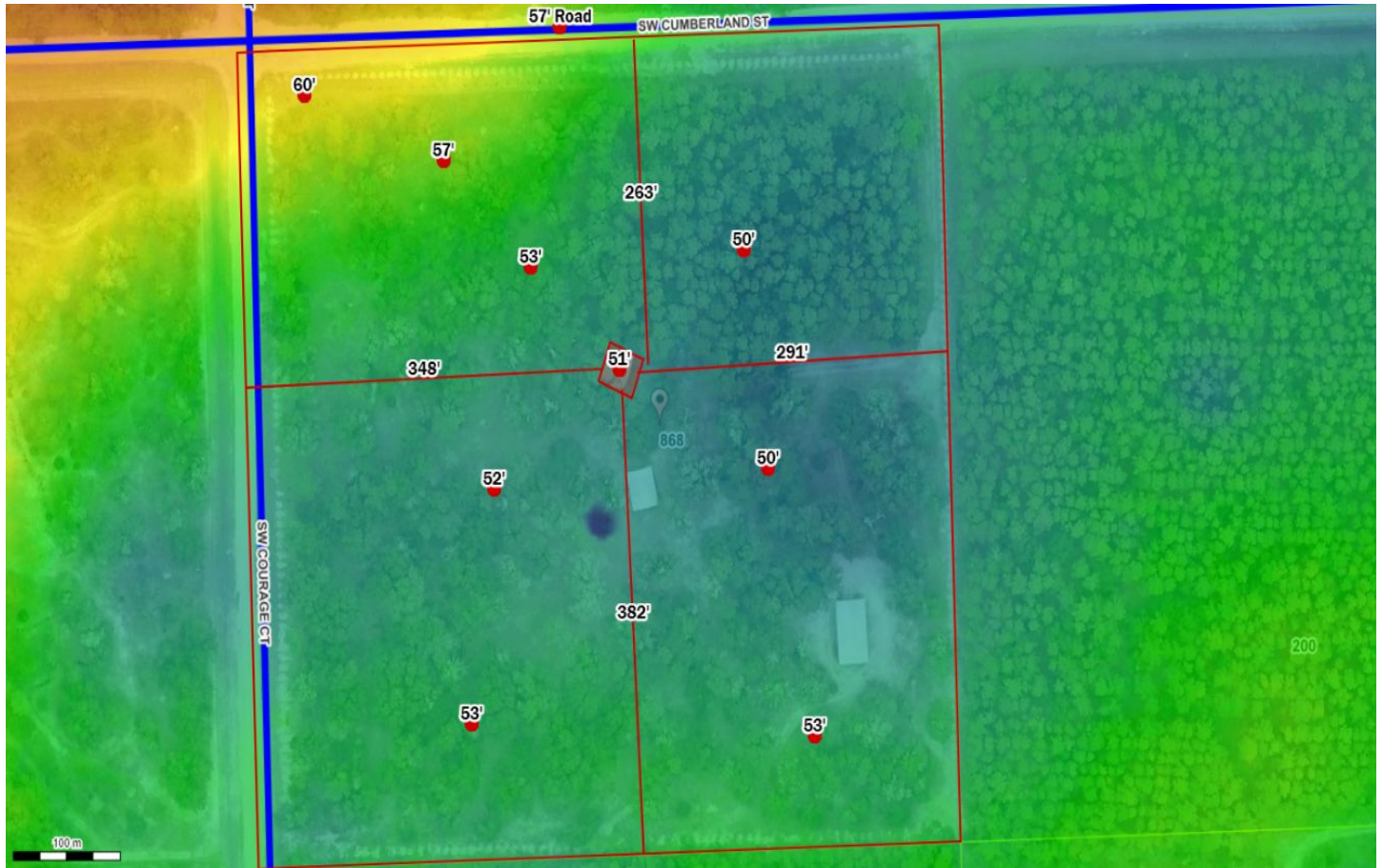

Parcel No: 16-7S-16-04226-159

Owner: MCKIBBIN ARTHUR J JR, MCKIBBIN TWILLA

Subdivision: SHILOH RIDGE UNR

Lot: 59

Acres: 10.0526314

Deed Acres: 10 Ac

District: District 2 Rocky Ford

Future Land Uses: Agriculture - 3

Flood Zones:

Official Zoning Atlas: A-3