

John Semel  
911 Address

SW Herling →  
686.20

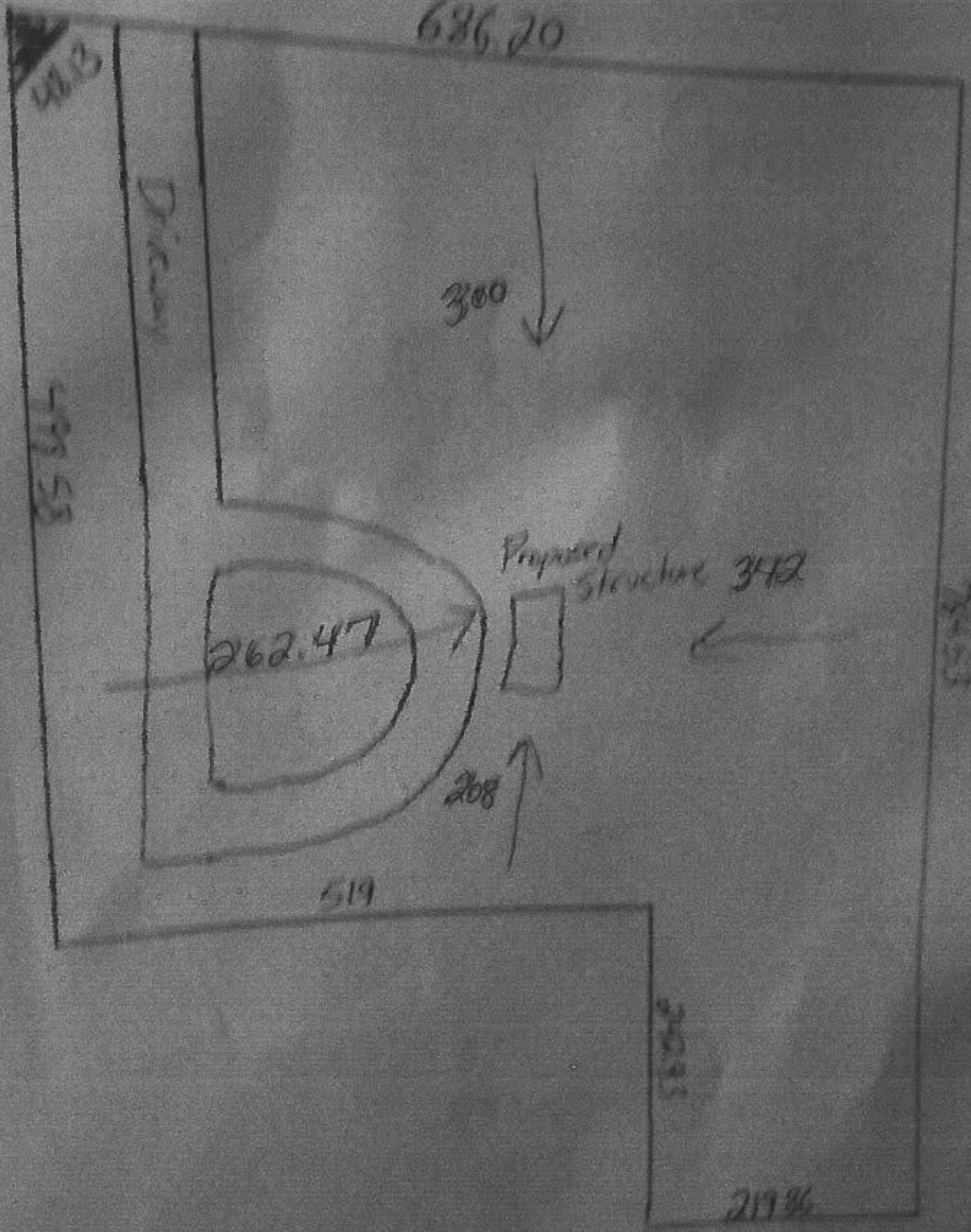

09-65-16-03804-1012

→ 412 493.58 →

# Columbia County, FLA - Building & Zoning Property Map

Printed: Mon Jul 15 2024 09:31:56 GMT-0400 (Eastern Daylight Time)

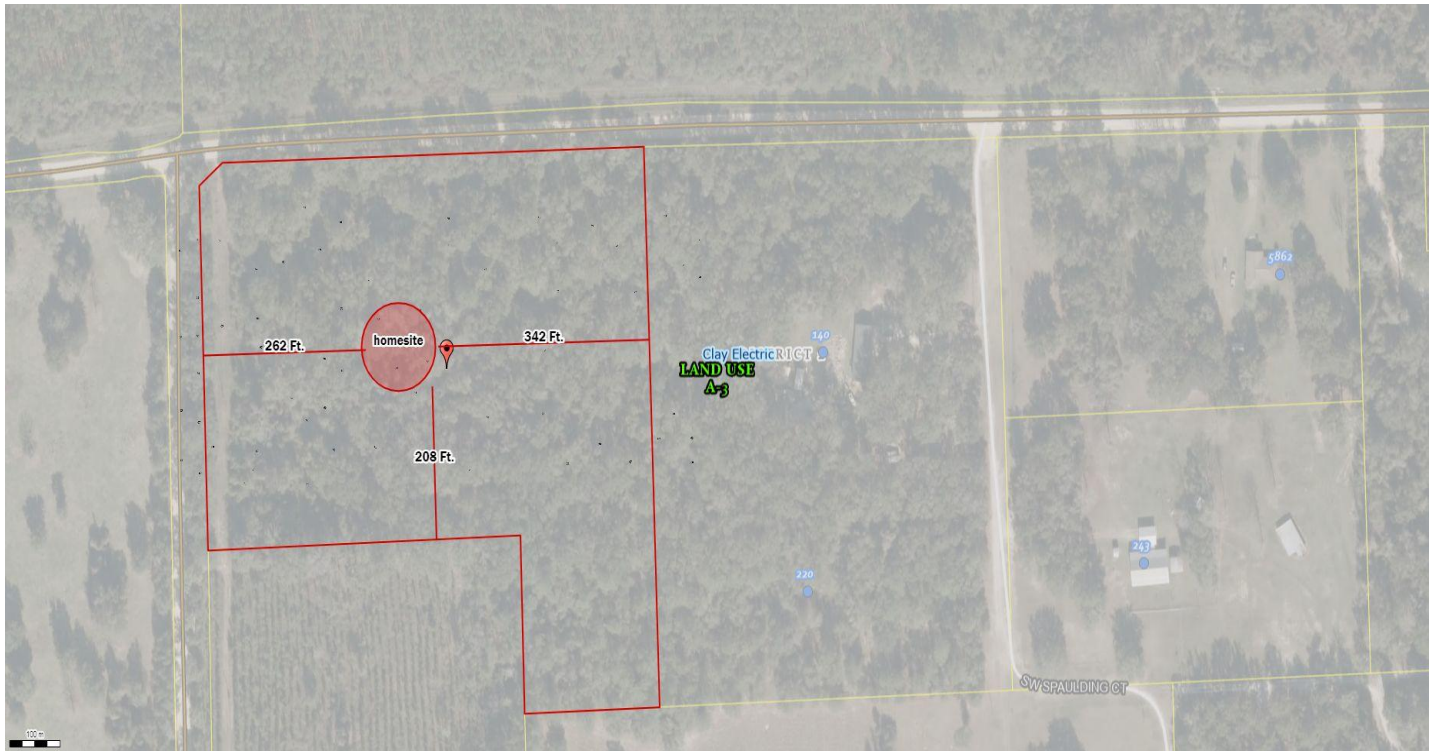

Parcel No: 09-6S-16-03804-101

Owner: SCHNEIDER JOHN, SCHNEIDER PATRICIA

Subdivision: DOE RUN UNR

Lot: 1

Acres: 9.950214

Deed Acres: 10.01 Ac

District: District 2 Rocky Ford

Future Land Uses: Agriculture - 3

Flood Zones:

Official Zoning Atlas: A-3

All data, information, and maps are provided "as is" without warranty or any representation of accuracy, timeliness of completeness. Columbia County, FL makes no warranties, express or implied, as to the use of the information obtained here. There are no implied warranties of merchantability or fitness for a particular purpose. The requester acknowledges and accepts all limitations, including the fact that the data, information, and maps are dynamic and in a constant state of maintenance, and update.