

Legend

Lake City Limits



2018 Flood Zones

0.2 PCT ANNUAL CHANCE



A

AE

AH

2018Aerials



Parcels



Roads

Roads

others

Dirt

Interstate

Main

Other

Paved

Private

SRWMD Wetlands



LidarElevations



Columbia County, FLA - Building & Zoning Property Map

Printed: Thu Apr 16 2020 15:49:22 GMT-0400 (Eastern Daylight Time)

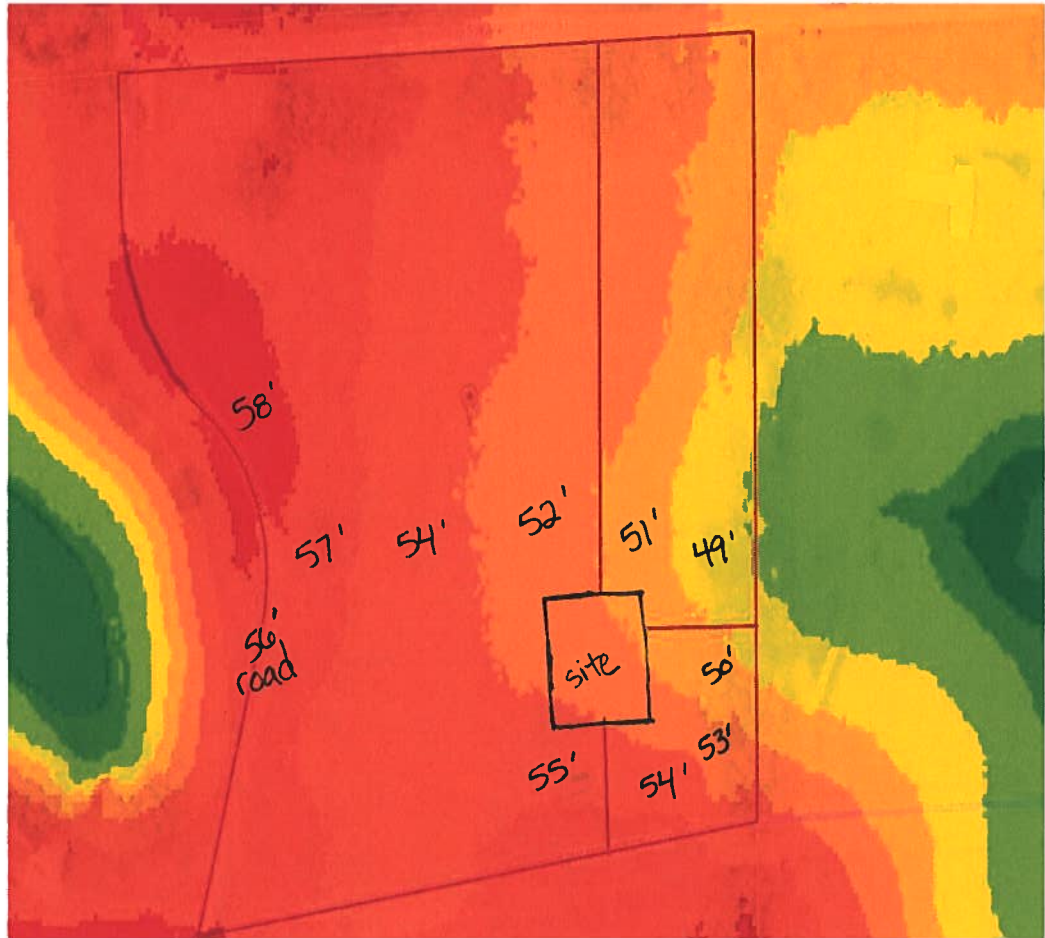

Parcel Information

Parcel No: 31-7S-17-10070-103

Owner: BURKS WALLACE & LYNNETTE

Subdivision: BLUEBIRD LANDING UNR

Lot: 3

Acres: 11.5690489

Deed Acres: 11.58 Ac

District: District 2 Rocky Ford

Future Land Uses: Agriculture - 3

Flood Zones:

Official Zoning Atlas: A-3

All data, information, and maps are provided "as is" without warranty or any representation of accuracy, timeliness of completeness. Columbia County, FL makes no warranties, express or implied, as to the use of the information obtained here. There are no implied warranties of merchantability or fitness for a particular purpose. The requester acknowledges and accepts all limitations, including the fact that the data, information, and maps are dynamic and in a constant state of maintenance, and update.