

PERMIT APPLICATION / MANUFACTURED HOME INSTALLATION APPLICATION

For Office Use Only (Revised 11-30-07) Zoning Official OK 12/28/07 Building Official OK 12/28/07

AP# 0712-74 Date Received 12/28 By TW Permit # 26574

Flood Zone X Development Permit N/A Zoning A-3 Land Use Plan Map Category H-3

Comments DEF. MH - ORDER LATE - NEED ORIGINAL VTRUP - PRIOR TO ISSUANCE
14.10 STUP - 1 yr.

FEMA Map# _____ Elevation _____ Finished Floor _____ River _____ In Floodway _____

☒ Site Plan with Setbacks Shown ☒ EH # 07-0938-A1 ☐ EH Release ☐ Well letter ☐ Existing well

☒ Copy of Recorded Deed or Affidavit from land owner ☐ Letter of Authorization from installer

☐ State Road Access ☐ Parent Parcel # _____ ☒ STUP-MH 0712-74
CH 2519

☐ Unincorporated area ☐ Incorporated area ☐ Town of Fort White ☐ Town of Fort White Compliance letter

Property ID # 35-55-17-09515-002 Subdivision NA

☐ New Mobile Home ☒ Used Mobile Home ☒ Year 91

☐ Applicant Dana Brad, Kelly Ford & Kelly Bishop Phone # 386-497-2311

☐ Address PO Box 39, Ft White, FL 32038

☐ Name of Property Owner CHRIS & VALERIE RYALS Phone# 754-0270

☒ * 911 Address 675 SE ORMOND WITT ROAD, L.C. FL 32025

☐ Circle the correct power company - FL Power & Light - Clay Electric
(Circle One) - Suwannee Valley Electric - Progress Energy

☐ Name of Owner of Mobile Home TRAVIS RYALS Phone # 754-0270
Address 709 SE ORMOND WITT ROAD,

☐ Relationship to Property Owner SON

☐ Current Number of Dwellings on Property 1

☐ Lot Size 315 x 1365 Total Acreage 9.5

☐ Do you : Have Existing Drive on Private Drive or need Culvert Permit or Culvert Waiver (Circle one)
(Currently using) (Blue Road Sign) (Putting in a Culvert) (Not existing but do not need a Culvert)

☐ Is this Mobile Home Replacing an Existing Mobile Home NO

☐ Driving Directions to the Property 441 South, TL on CR 238, TL on ORMOND WITT ROAD, 1 1/2 MILES TO PROPERTY ON RIGHT, SITE BEHIND BRICK HOME ADDRESS 709 5th lot

☐ Name of Licensed Dealer/Installer Robert Sheppard Phone # 623-2203

☐ Installers Address 6355 SE CR 245, LC, FL, 32025

☐ License Number IH-0000833 Installation Decal # 278546

Columbia County Property Appraiser

DB Last Updated: 11/15/2007

2008 Proposed Values

Tax Record

Property Card

Interactive GIS Map

Print

Parcel: 35-5S-17-09515-002 HX

Owner & Property Info

Owner's Name	RYALS VALERIE W & CHRIS P		
Site Address	ORMOND WITT		
Mailing Address	709 SE ORMOND WITT ROAD LAKE CITY, FL 32025		
Use Desc. (code)	IMPROVED A (005000)		
Neighborhood	35517.00	Tax District	3
UD Codes	MKTA02	Market Area	02
Total Land Area	9.500 ACRES		
Description	S 315 FT OF N 630 FT OF NW1/4 NE1/4 389-57, 1003-1131		

<< Prev

Search Result: 5 of 5

GIS Aerial



Property & Assessment Values

Mkt Land Value	cnt: (1)	\$7,500.00
Ag Land Value	cnt: (1)	\$1,530.00
Building Value	cnt: (1)	\$97,800.00
XFOB Value	cnt: (3)	\$2,400.00
Total Appraised Value		\$109,230.00

Just Value	\$171,450.00
Class Value	\$109,230.00
Assessed Value	\$93,173.00
Exempt Value	(code: HX) \$25,000.00
Total Taxable Value	\$68,173.00

Sales History

Sale Date	Book/Page	Inst. Type	Sale VImp	Sale Qual	Sale RCode	Sale Price
12/30/2003	1003/1131	WD	V	U	01	\$100.00

**STATE OF FLORIDA
DEPARTMENT OF HEALTH
APPLICATION FOR ONSITE SEWAGE DISPOSAL SYSTEM CONSTRUCTION PERMIT**

Permit Application Number _____

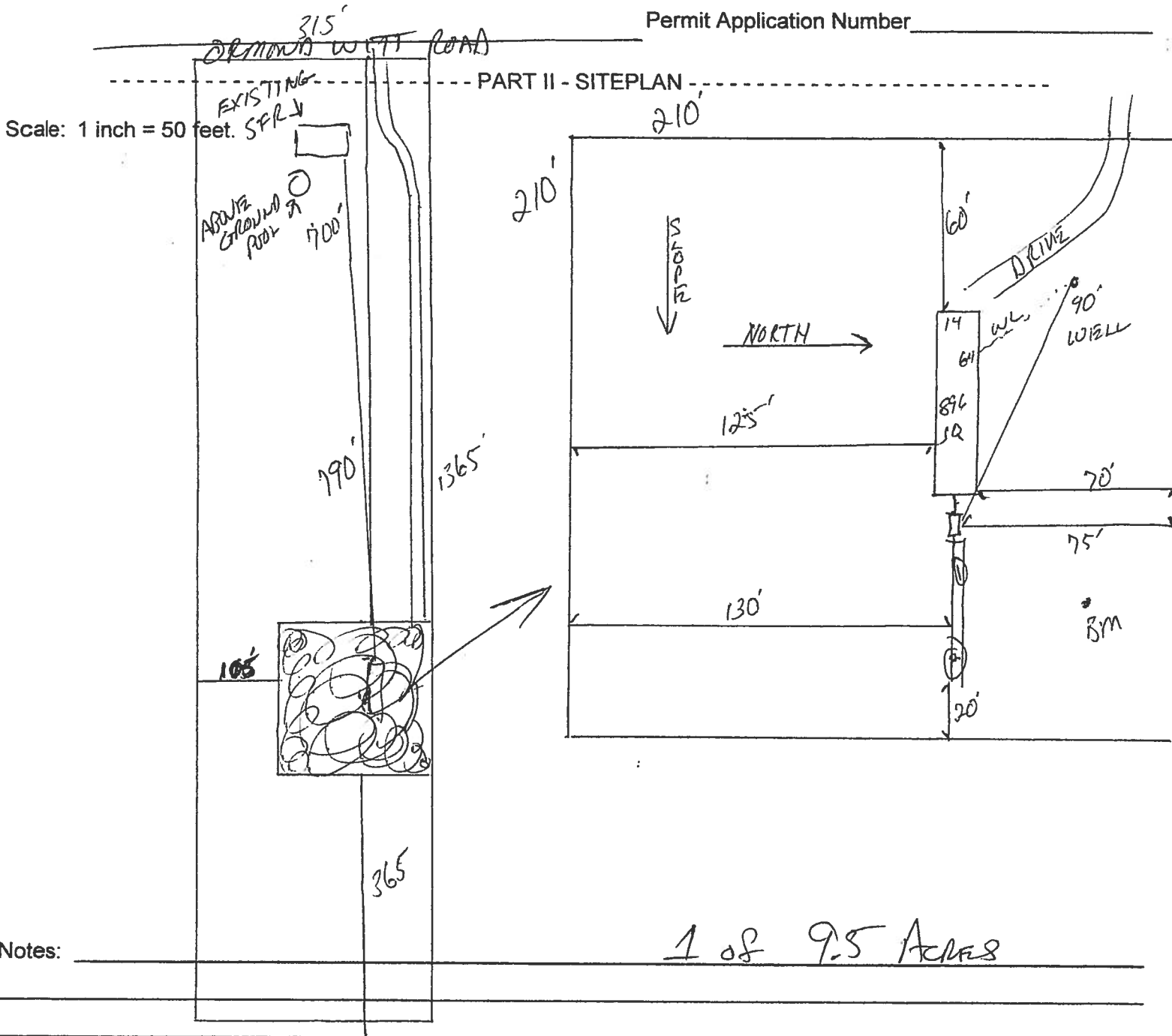

Site Plan submitted by: *Rock D. [Signature]*

Plan Approved _____ Not Approved _____

By _____

MASTER CONTRACTOR

Date _____

County Health Department

ALL CHANGES MUST BE APPROVED BY THE COUNTY HEALTH DEPARTMENT

A & B Well Drilling, Inc.
5673 NW Lake Jeffery Road
Lake City, FL, 32055
386-758-3409

12/24/2007

To: Columbia County Building & Zoning Department

Description of well to be installed for Customer:

Located at Address:

Ryals
SE ORMOND WITT ROAD, LC, FL 32025

1 hp 20 gpm- 1 1/4" drop over 82 gallon equivalent captive tank with cycle stop and back flow prevention. With SRWM permit.

William Bias
William Bias

LIMITED POWER OF ATTORNEY

I, Robert D. Sheppard License IH - 0000833 authorize Dale Burd, Rocky Ford
or Kelly Bishop to be my representative and act on my behalf in all aspects of
applying for a **MOBILE HOME PERMIT** to be installed any of the following
Counties; Alachua, Baker, Bradford, Clay, Columbia, Dixie, Gilchrist, Hamilton,
Lafayette, Levy, Madison, Suwannee & Union. This Power of attorney is valid thru
9/30/08.

Robert D. Sheppard
(Signature)

10-1-07
(Date)

Sworn and subscribed before me this 1 day of OCT, 2007.

[Signature]
Notary Public

Personally Known: ✓
Produced ID (Type):

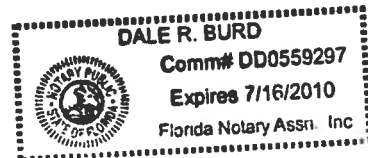

MOBILE HOME INSTALLER AFFIDAVIT

As per Florida Statutes Section 320.8249 Mobile Home Installers License:

Any person who engages in mobile home installation shall obtain a mobile home installer's license from the Bureau of Mobile Home and Recreational Vehicle Construction of the Department of Highway Safety and Motor Vehicles pursuant to this section. Said License shall be renewed annually, and each licensee shall pay a fee of \$150.

I, Robert D. Sheppard, license number IH - 0000833 do hereby state that the installation of the manufactured home for (applicant) Dale Burd, Rocky Ford or Kelly Bishop (customer name) Ryals : in Columbia County will be done under my supervision.

Robert D. Sheppard
Signature

Sworn to and subscribed before me this 24 day of Dec, 2007.

Notary Public: [Signature]

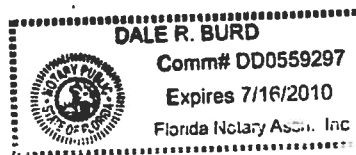

PERMIT NUMBER

Travis Ryals

Installer Robert Sheppard License # IH0000833

Address of home being installed SE Oremud WITT ROAD

Manufacturer Elwood Length x width 14x56

NOTE: if home is a single wide fill out one half of the blocking plan
if home is a triple or quad wide sketch in remainder of home

I understand Lateral Arm Systems cannot be used on any home (new or used) where the sidewall ties exceed 5 ft 4 in.

Installer's initials RS

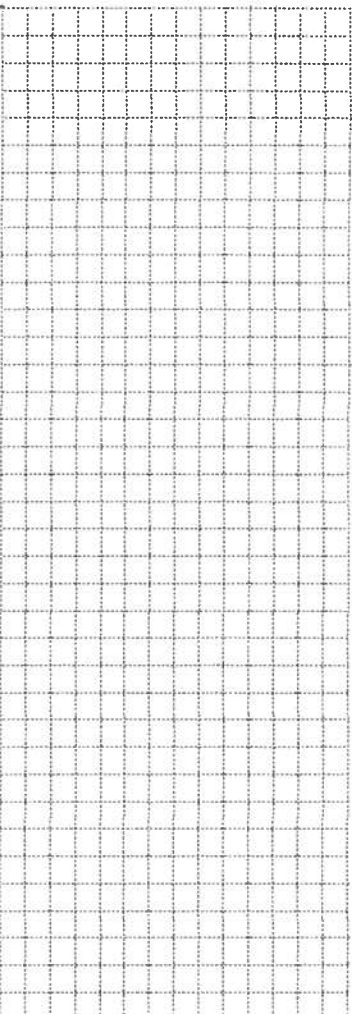
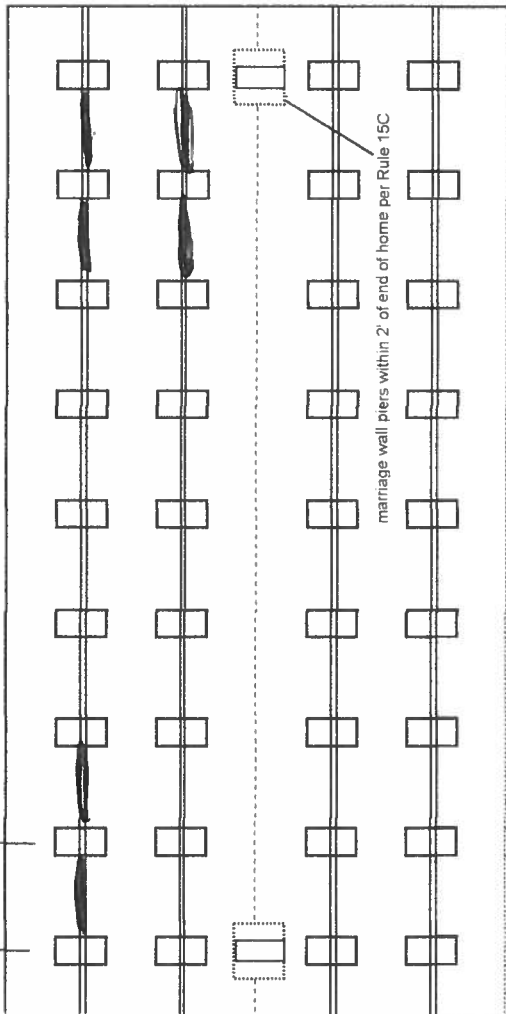
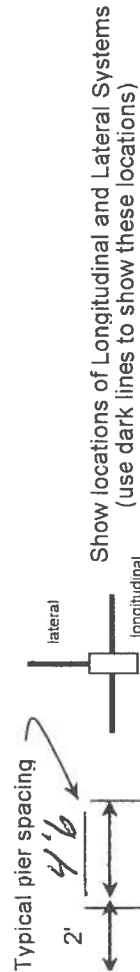

New Home ☒ Used Home ☐
Home installed to the Manufacturer's Installation Manual ☒
Home is installed in accordance with Rule 15-C ☐
Single wide ☒ Wind Zone II ☒ Wind Zone III ☐
Double wide ☐ Installation Decal # 278546
Triple/Quad ☐ Serial # 12968

PIER SPACING TABLE FOR USED HOMES

Load bearing capacity	Footer size (sq in)	16" x 16" (256)	18 1/2" x 18 1/2" (342)	20" x 20" (400)	22" x 22" (484)*	24" x 24" (576)*	26" x 26" (676)
1000 psf	3'	4'	4'	5'	6'	7'	8'
1500 psf	4' 6"	6"	6"	7'	8'	8'	8'
2000 psf	6"	8"	8"	8'	8'	8'	8'
2500 psf	7' 6"	8"	8"	8'	8'	8'	8'
3000 psf	8"	8"	8"	8'	8'	8'	8'
3500 psf	8"	8"	8"	8'	8'	8'	8'

* interpolated from Rule 15C-1 pier spacing table.

PIER PAD SIZES

I-beam pier pad size 17x22
Perimeter pier pad size 17x22
Other pier pad sizes (required by the mfg.) 17x22

POPULAR PAD SIZES

Pad Size	Sq In
16 x 16	256
16 x 18	288
18.5 x 18.5	342
16 x 22.5	360
17 x 22	374
13 1/4 x 26 1/4	348
20 x 20	400
17 3/16 x 25 3/16	441
17 1/2 x 25 1/2	446
24 x 24	576
26 x 26	676

Draw the approximate locations of marriage wall openings 4 foot or greater. Use this symbol to show the piers.



List all marriage wall openings greater than 4 foot and their pier pad sizes below.

ANCHORS

Opening 4 ft Pier pad size 5 ft

FRAME TIES

within 2' of end of home spaced at 5' 4" oc ☒

TIEDOWN COMPONENTS

Longitudinal Stabilizing Device (LSD) Manufacturer Oliver
Longitudinal Stabilizing Device w/ Lateral Arms Manufacturer Oliver

OTHER TIES

Number 22
Sidewall 3
Longitudinal 3
Marriage wall 4
Shearwall 4

PERMIT NUMBER

POCKET PENETROMETER TEST

The pocket penetrometer tests are rounded down to 1500 psf or check here to declare 1000 lb. soil without testing.

x 1700 x 1700 x 1700

POCKET PENETROMETER TESTING METHOD

1. Test the perimeter of the home at 6 locations.
2. Take the reading at the depth of the footer.
3. Using 500 lb. increments, take the lowest reading and round down to that increment.

x 1700 x 1700 x 1700

TORQUE PROBE TEST

The results of the torque probe test is 295 inch pounds or check here if you are declaring 5' anchors without testing. A test showing 275 inch pounds or less will require 4 foot anchors.

Note: A state approved lateral arm system is being used and 4 ft. anchors are allowed at the sidewall locations. I understand 5 ft anchors are required at all centerline tie points where the torque test reading is 275 or less and where the mobile home manufacturer may requires anchors with 4000 lb. holding capacity.

Installer's initials

ALL TESTS MUST BE PERFORMED BY A LICENSED INSTALLER

Installer Name

Robert Sheppard

Date Tested

Electrical

Connect electrical conductors between multi-wide units, but not to the main power source. This includes the bonding wire between multi-wide units. Pg. 29

Plumbing

Connect all sewer drains to an existing sewer tap or septic tank. Pg. 29

Connect all potable water supply piping to an existing water meter, water tap, or other independent water supply systems. Pg. 28

Site Preparation

Debris and organic material removed ✓
Water drainage: Natural Swale Pad Other

Fastening multi wide units

Floor: Type Fastener: Length: Spacing:
Walls: Type Fastener: Length: Spacing:
Roof: Type Fastener: Length: Spacing:
For used homes a min. 30 gauge, 8" wide, galvanized metal strip will be centered over the peak of the roof and fastened with galv. roofing nails at 2" on center on both sides of the centerline.

Gasket (weatherproofing requirement)

I understand a properly installed gasket is a requirement of all new and used homes and that condensation, mold, mildew and buckled marriage walls are a result of a poorly installed or no gasket being installed. I understand a strip of tape will not serve as a gasket.

Installer's initials

Type gasket Pg.

Installed:
Between Floors Yes
Between Walls Yes
Bottom of ridgebeam Yes

Weatherproofing

The bottomboard will be repaired and/or taped. Yes Pg.
Siding on units is installed to manufacturer's specifications. Yes
Fireplace chimney installed so as not to allow intrusion of rain water. Yes

Miscellaneous

Skirting to be installed. Yes No
Dryer vent installed outside of skirting. Yes N/A
Range downflow vent installed outside of skirting. Yes
Drain lines supported at 4 foot intervals. Yes
Electrical crossovers protected. Yes
Other:

Installer verifies all information given with this permit worksheet is accurate and true based on the manufacturer's installation instructions and or Rule 15C-1 & 2

Installer Signature

Robert Sheppard

Date 12

RYALS 0712-74

COLUMBIA COUNTY 9-1-1 ADDRESSING

P. O. Box 1787, Lake City, FL 32056-1787

PHONE: (386) 758-1125 * FAX: (386) 758-1365 * Email: ron_croft@columbiacountyfla.com

Addressing Maintenance

To maintain the Countywide Addressing Policy you must make application for a 9-1-1 Address at the time you apply for a building permit. The established standards for assigning and posting numbers to all principal buildings, dwellings, businesses and industries are contained in Columbia County Ordinance 2001-9. The addressing system is to enable Emergency Service Agencies to locate you in an emergency, and to assist the United States Postal Service and the public in the timely and efficient provision of services to residents and businesses of Columbia County.

DATE REQUESTED: 12/24/2007 DATE ISSUED: 12/27/2007

ENHANCED 9-1-1 ADDRESS:

675 SE ORMOND WITT RD

LAKE CITY FL 32025

PROPERTY APPRAISER PARCEL NUMBER:

35-5S-17-09515-002

Remarks:

2ND LOC

Address Issued By:



Columbia County 9-1-1 Addressing / GIS Department

NOTICE: THIS ADDRESS WAS ISSUED BASED ON LOCATION INFORMATION RECEIVED FROM THE REQUESTER. SHOULD, AT A LATER DATE, THE LOCATION INFORMATION BE FOUND TO BE IN ERROR, THIS ADDRESS IS SUBJECT TO CHANGE.

Approved Address

1074

DEC 27 2007

911Addressing/GIS Dept

017-0938-J

Permit Application Number



County Health Department

Page 2 of 4

CODE ENFORCEMENT
PRELIMINARY MOBILE HOME INSPECTION REPORTDATE RECEIVED 1-2-08 BY GA IS THE M/H ON THE PROPERTY WHERE THE PERMIT WILL BE ISSUED? YesOWNER NAME Chris RYAN PHONE _____ CELL _____ADDRESS 625 SE Olmond With Rd, L.C.MOBILE HOME PARK N/A SUBDIVISION N/ADRIVING DIRECTIONS TO MOBILE HOME 4415, TC 238, TC Olmond With Rd,
1 1/2 miles on right - behind brick home of
(709)MOBILE HOME INSTALLER Robert Sheppard PHONE _____ CELL 623-2203

MOBILE HOME INFORMATION

MAKE Fleetwood YEAR 1991 SIZE 14 X 56 COLOR 7SERIAL NO GAFM75A12968WEWIND ZONE II Must be wind zone II or higher NO WIND ZONE I ALLOWED

INSPECTION STANDARDS

INTERIOR

P=PASS F=FAILED

☒ SMOKE DETECTOR () OPERATIONAL () MISSING☒ FLOORS () SOLID () WEAK () HOLES DAMAGED LOCATION _____☒ DOORS () OPERABLE () DAMAGED☒ WALLS () SOLID () STRUCTURALLY UNSOUND☒ WINDOWS () OPERABLE () INOPERABLE☒ PLUMBING FIXTURES () OPERABLE () INOPERABLE () MISSING☒ CEILING () SOLID () HOLES () LEAKS APPARENT☒ ELECTRICAL (FIXTURES/OUTLETS) () OPERABLE () EXPOSED WIRING () OUTLET COVERS MISSING () 1/2" FIXTURES MISSING

EXTERIOR

☒ WALLS / SIDING () LOOSE SIDING () STRUCTURALLY UNSOUND () NOT WEATHERTIGHT () NEEDS CLEANING☒ WINDOWS () CRACKED / BROKEN GLASS () SCREENS MISSING () WEATHERTIGHT☒ ROOF () APPEARS SOLID () DAMAGED

STATUS

APPROVED ☒ WITH CONDITIONS: _____

NOT APPROVED _____ NEED RE-INSPECTION FOR FOLLOWING CONDITIONS _____

SIGNATURE [Signature] ID NUMBER 402 DATE 1-2-08

**COLUMBIA COUNTY, FLORIDA
LAND DEVELOPMENT REGULATION ADMINISTRATOR
SPECIAL PERMIT FOR TEMPORARY USE
APPLICATION**

Permit No. 0712-24

Date 12-26-07

Fee 200.00

Receipt No. 3784

Certain uses are of short duration and do not create excessive incompatibility during the course of the use. Therefore, the Land Development Regulation Administrator is authorized to issue temporary use permits for the following activities, after a showing that any nuisance or hazardous feature involved is suitably separated from adjacent uses; excessive vehicular traffic will not be generated on minor residential streets; and a vehicular parking problem will not be created:

1. In any zoning district: special events operated by non-profit, eleemosynary organizations.
2. In any zoning district: Christmas tree sales lots operated by non-profit, eleemosynary organizations.
3. In any zoning district: other uses which are similar to (1) and (2) above and which are of a temporary nature where the period of use will not extend beyond thirty (30) days.
4. In any zoning district: mobile homes or travel trailers used for temporary purposes by any agency of municipal, County, State, or Federal government; provided such uses shall not be or include a residential use.
5. In any zoning district: mobile homes or travel trailers used as a residence, temporary office, security shelter, or shelter for materials of goods incident to construction on or development of the premises upon which the mobile home or travel trailer is located. Such use shall be strictly limited to the time construction or development is actively underway. In no event shall the use continue more than twelve (12) months without the approval of the Board of County Commissioners and the Board of County Commissioners shall give such approval only upon finding that actual construction is continuing.
6. In agricultural, commercial, and industrial districts: temporary religious or revival activities in tents.

0712-74
EYAS

COLUMBIA COUNTY, FLORIDA
LAND DEVELOPMENT REGULATION ADMINISTRATOR
SPECIAL PERMIT FOR TEMPORARY USE
APPLICATION

Permit No. _____

Date _____

Fee _____

Receipt No. _____

Certain uses are of short duration and do not create excessive incompatibility during the course of the use. Therefore, the Land Development Regulation Administrator is authorized to issue temporary use permits for the following activities, after a showing that any nuisance or hazardous feature involved is suitably separated from adjacent uses; excessive vehicular traffic will not be generated on minor residential streets; and a vehicular parking problem will not be created:

1. In any zoning district: special events operated by non-profit, eleemosynary organizations.
2. In any zoning district: Christmas tree sales lots operated by non-profit, eleemosynary organizations.
3. In any zoning district: other uses which are similar to (1) and (2) above and which are of a temporary nature where the period of use will not extend beyond thirty (30) days.
4. In any zoning district: mobile homes or travel trailers used for temporary purposes by any agency of municipal, County, State, or Federal government; provided such uses shall not be or include a residential use.
5. In any zoning district: mobile homes or travel trailers used as a residence, temporary office, security shelter, or shelter for materials of goods incident to construction on or development of the premises upon which the mobile home or travel trailer is located. Such use shall be strictly limited to the time construction or development is actively underway. In no event shall the use continue more than twelve (12) months without the approval of the Board of County Commissioners and the Board of County Commissioners shall give such approval only upon finding that actual construction is continuing.
6. In agricultural, commercial, and industrial districts: temporary religious or revival activities in tents.

7. In agricultural districts: In addition to the principal residential dwelling, one (1) additional mobile homes may be used as an accessory residence, provided that such mobile homes are occupied by persons related by the grandparent, parent, step-parent, adopted parent, sibling, child, stepchild, adopted child or grandchild of the family occupying the principal residential use. Such mobile homes are exempt from lot area requirements, and shall not be located within required yard areas. Such mobile homes shall not be located within twenty (20) feet of any building. A temporary use permit for such mobile homes may be granted for a time period up to one (1) year. When the temporary use permit expires, the applicant may invoke the provisions of Section 14.9, entitled Special Family Lot Permits.
8. In shopping centers within Commercial Intensive districts only: mobile recycling collection units. These units shall operate only between the hours of 7:30 a.m. and 8:30 p.m. and shall be subject to the review of the Land Development Regulation Administrator. Application for permits shall include written confirmation of the permission of the shopping center owner and a site plan which includes distances from buildings, roads, and property lines. No permit shall be valid for more than thirty (30) days within a twelve (12) month period, and the mobile unit must not remain on site more than seven (7) consecutive days. Once the unit is moved off-site, it must be off-site for six (6) consecutive days.
9. In any zoning district: A temporary business, as defined within these Land Development Regulations. At least sixty (60) days prior to the commencement date of the temporary permit, the applicant shall submit an application to the County, which shall include the following information.
 - a. the name and permanent address or headquarters of the person applying for the permit;
 - b. if the applicant is not an individual, the names and addresses of the business;
 - c. the names and addresses of the person or persons which will be in direct charge of conducting the temporary business;
 - d. the dates and time within which the temporary business will be operated;
 - e. the legal description and street address where the temporary business will be located;
 - f. the name of the owner or owners of the property upon which the temporary business will be located;
 - g. a written agreement containing the permission from the owner of the property for its use for a temporary business must be attached to and made a part of the application for the permit;

- h. a site plan showing display areas, plans for access and egress of vehicular traffic, any moveable interim structures, tents, sign and banner location and legal description of the property must accompany the application for the temporary use permit; and
- i. a public liability insurance policy, written by a company authorized to do business in the State of Florida, insuring the applicant for the temporary permit against any and all claims and demands made by persons for injuries or damages received by reason of or arising out of operating the temporary business. The insurance policy shall provide for coverage of not less than one million dollars (\$1,000,000.00) for damages incurred or claims by more than one person for bodily injury and not less than two million dollars (\$2,000,000.00) for damages incurred or claims by more than one person for bodily injury and fifty thousand dollars (\$50,000.00) for damages to property for one person and one hundred thousand dollars (\$100,000.00) for damages to property claimed by more than one person. The original or duplicate of such policy, fully executed by the insurer, shall be attached to the application for the temporary permit, together with adequate evidence that the premiums have been paid.

The sales permitted for a temporary business, as defined with these land development regulations, including, but not limited to, promotional sales such as characterized by the so-called "sidewalk "sale", "vehicle sale", or "tent sale", shall not exceed three (3) consecutive calendar days.

There must be located upon the site upon which the temporary business shall be conducted public toilet facilities which comply with the State of Florida code, potable drinking water for the public, approved containers for disposing of waste and garbage and adequate light to illuminate the site at night time to avoid theft and vandalism.

If the application is for the sale of automobiles or vehicles, the applicant shall provide with the application a copy of a valid Florida Department of Motor Vehicle Dealers license and Department of Motor Vehicle permit to conduct an "offsite" sale. If any new vehicles are to be displayed on the site, a copy of the factory authorization to do so will be required to be filed with the application.

No activities, such as rides, entertainment, food, or beverage services shall be permitted on the site in conjunction with the operation of the temporary business.

Not more than one (1) sign shall be located within or upon the property for which the temporary permits is issued, and shall not exceed sixteen (16) square feet in surface area. No additional signs, flags, banners, balloons or other forms of visual advertising shall be permitted. The official name of the applicant and its permanent location and street address, together with its

permanent telephone number, must be posted on the site of the property for which the temporary permit is issued and shall be clearly visible to the public.

Any applicant granted a temporary permit under these provisions shall also comply with and abide by all other applicable federal, State of Florida, and County laws, rules and regulations.

Only one (1) tent, not to exceed three hundred fifty (350) square feet in size shall be permitted to be placed on the site of the temporary business and such tent, if any, shall be properly and adequately anchored and secured to the ground or to the floor of the tent.

No person or entity shall be issued more than one (1) temporary permit during each calendar year.

The temporary permit requested by an applicant shall be issued or denied within sixty (60) days following the date of the application therefor is filed with the Land Development Regulation Administrator.

10. In agriculture and environmentally sensitive area districts: a single recreational vehicle as described on permit for living, sleeping, or housekeeping purposes for one-hundred eighty (180) consecutive days from date that permit is issued, subject to the following conditions:
 - a. Demonstrate a permanent residence in another location.
 - b. Meet setback requirements.
 - c. Shall be hooked up to or have access to appropriate electrical service, potable well and sanitary sewer facilities (bathroom and septic tank) that have been installed pursuant to permits issued by the Health Department and County Building and Zoning Department, where required.
 - d. Upon expiration of the permit the recreational vehicle shall not remain on property parked or stored and shall be removed from the property for 180 consecutive days.
 - e. Temporary RV permits are renewable only after one (1) year from issuance date of any prior temporary permit.

Temporary RV permits existing at the effective date of this amendment may be renewed for one (1) additional temporary permit in compliance with these land development regulations, as amended. Recreational vehicles as permitted in this section are not to include RV parks.

Appropriate conditions and safeguards may include, but are not limited to, reasonable time limits within which the action for which temporary use permit is requested shall be begun or completed, or both. Violation of such conditions and safeguards, when made a part of the terms under which the special permit is granted, shall be deemed a violation of these land development regulations and punishable as provided in Article 15 of these land development regulations.

1. Name of Title Holder(s) Chris + Valeria Ryals

Address 709 SE Oremond Witt Road City LAKE CITY Zip Code 32025

Phone (386)

NOTE: If the title holder(s) of the subject property are appointing an agent to represent them, a letter from the title holder(s) addressed to the Land Development Regulation Administrator **MUST** be attached to this application at the time of submittal stating such appointment.

Title Holder(s) Representative Agent(s) Dale Burel or Lerly Ford

Address PO Box 39 City Ft White Zip Code 32038

Phone (386) 497-2311

2. Size of Property 9.5 ACRES

3. Tax Parcel ID# 35-55+17-09515-002

4. Present Land Use Classification _____

5. Present Zoning District _____

6. Proposed Temporary Use of Property SW MOBILE HOME for son.
PRRA 17

(Include the paragraph number the use applies under listed on Page 1 and 2)

7. Proposed Duration of Temporary Use 1 YEAR

8. Attach Copy of Deed of Property.

I (we) hereby certify that all of the above statements and the statements contained in any papers or plans submitted herewith are true and correct to the best of my (our) knowledge and belief.

Chris Ryals FATHER
Applicants Name (Print or Type)

Chris Ryals
Applicant Signature

12-26-07
Date

Approved ✓ afs 1/3/08 **OFFICIAL USE**
Denied _____

Reason for Denial _____

Conditions (if any) _____

GERARDINI & SONS
OF
FLORIDA

M/H O C C U P A N C Y

COLUMBIA COUNTY, FLORIDA

Department of Building and Zoning Inspection

This Certificate of Occupancy is issued to the below named permit holder for the building and premises at the below named location, and certifies that the work has been completed in accordance with the Columbia County Building Code.

Parcel Number 35-5S-17-09515-002

Building permit No. 000026574

Permit Holder ROBERT SHEPPARD

Owner of Building CHRIS RYALS/TRAVIS RYALS

Location: 675 SE ORMOND WITT ROAD, LAKE CITY, FL

Date: 02/19/2008



Yang Dicks
Building Inspector

POST IN A CONSPICUOUS PLACE
(Business Places Only)