

Office copy

Steve Morgan

LOT 7, STONEHENGE PHASE 2

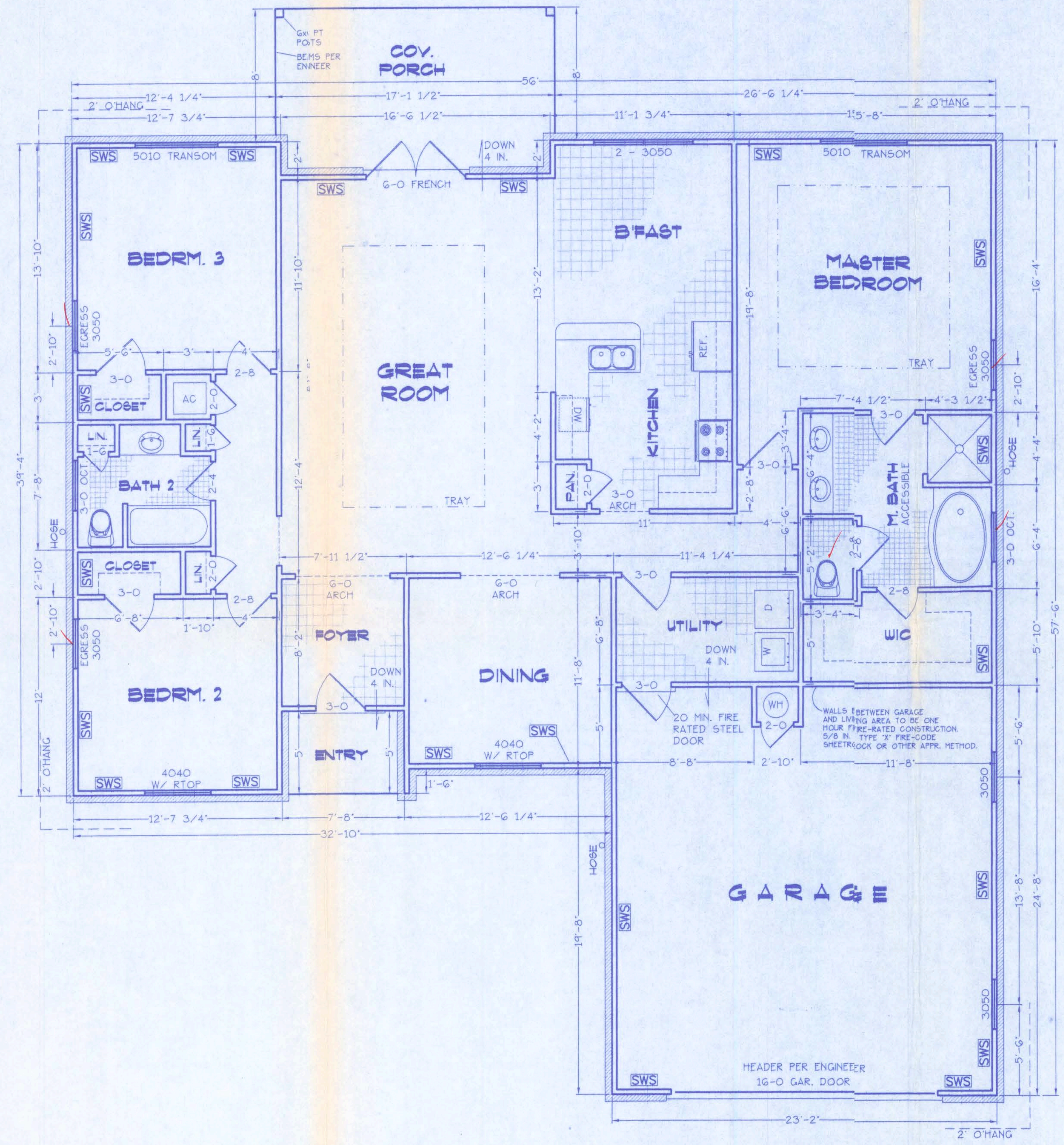

FLOOR PLAN
SCALE: 1/4 IN. = 1 FT.

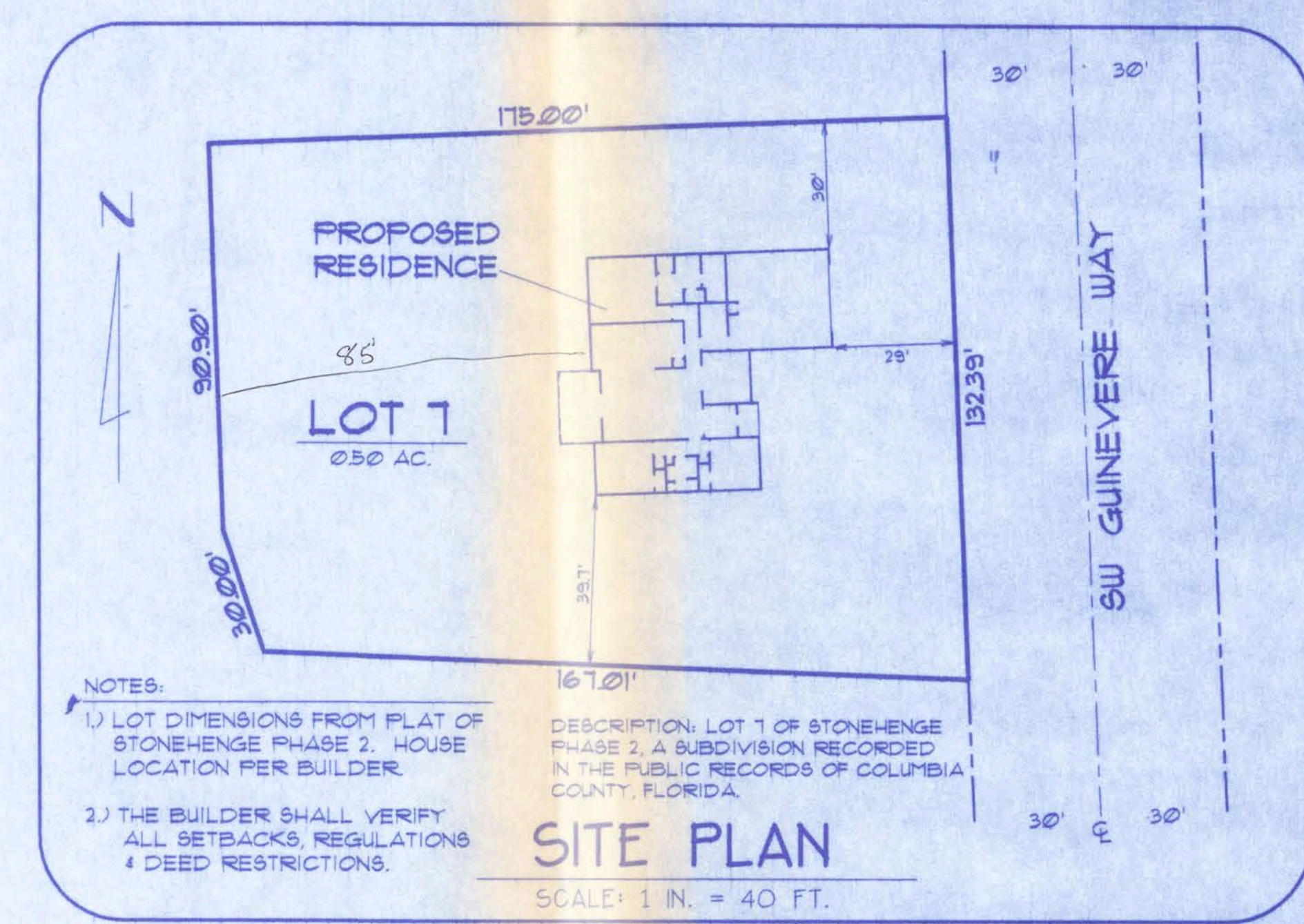

SWS = Indicates a shearwall segment location referring to the labeled section of wall lying between the adjacent window / door openings in either direction. The shearwall areas have a height/width aspect ratio of 3-1/2 : 1 or wider.

AREA SUMMARY

CONDITIONED	1960 SF
GARAGE	570 SF
ENTRY	13 SF
SCREEN PORCH	170 SF
TOTAL ROOF	2713 SF

Index to Sheets

SHEET A-1	SITE PLAN + FLOOR PLAN
SHEET A-2	ELEVATIONS + GEN. NOTES
SHEET A-3	FOUNDATION + SECTIONS
SHEET A-4	ELECTRICAL
SHEET S-1	WIND ENGINEERING

A-1

WINDLOAD ENGINEER: Mark Diasway, PE No.53915, POB 868, Lake City, FL 32056, 386-754-5419

CERTIFICATION: These plans and "Windload Engineering", Sheet S-1, attached, comply with Florida Building Code Residential 2004, Section R301.2.1 to the best of my knowledge.

LIMITATION: This design is valid for one building, at specified location, permitted within 90 days of signature date. In case of conflict, structural requirements, scope of work, and builder responsibilities on sheet S-1 control.

Location: LOT 7 STONEHENGE PH 2 Job No. 603064

FILE: 06-006	STEVE MORGAN SPEC HOUSE	SHEET: 1 OF 4
DATE: 2-17-06		CAD FILE: 06006
DRAWN: T A D	PREPARED BY: TIM DELBENE Drafting + Technical Services	REV:
CHECK: T A D	192 SW Sagewood Cln., Lake City, FL 32024 Phone: (386) 755-5891	REV:

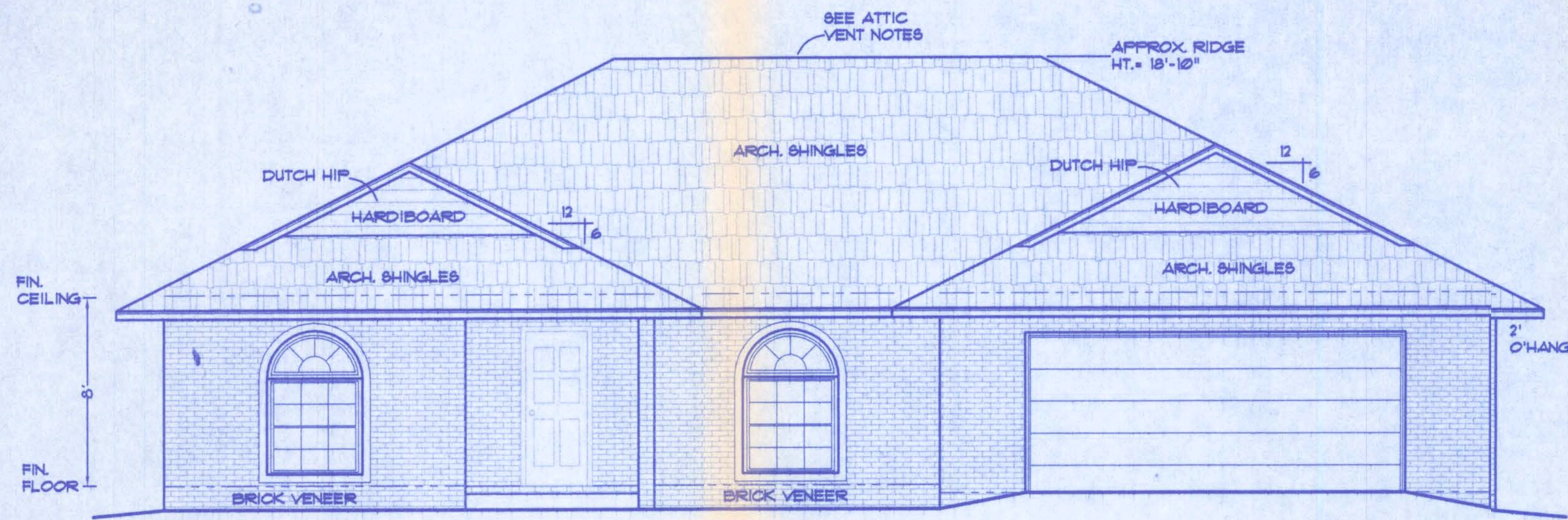

FRONT ELEVATION

SCALE: 1/4 IN. = 1 FT.

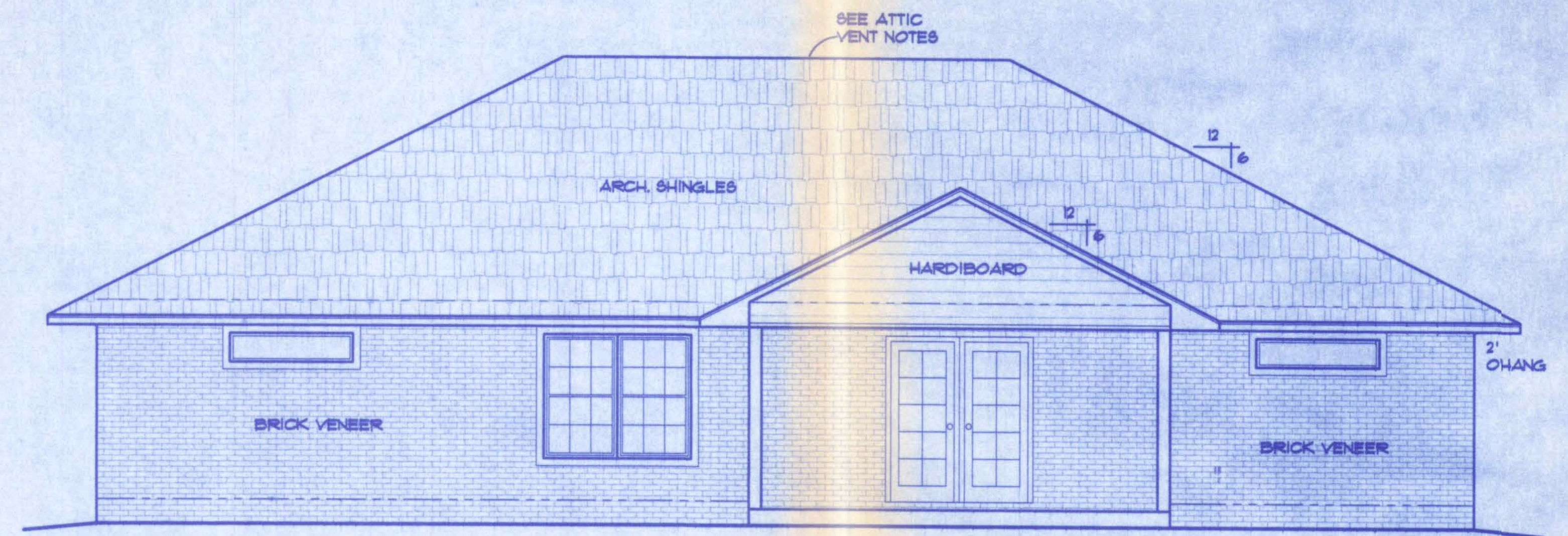

REAR ELEVATION

SCALE: 1/4 IN. = 1 FT.

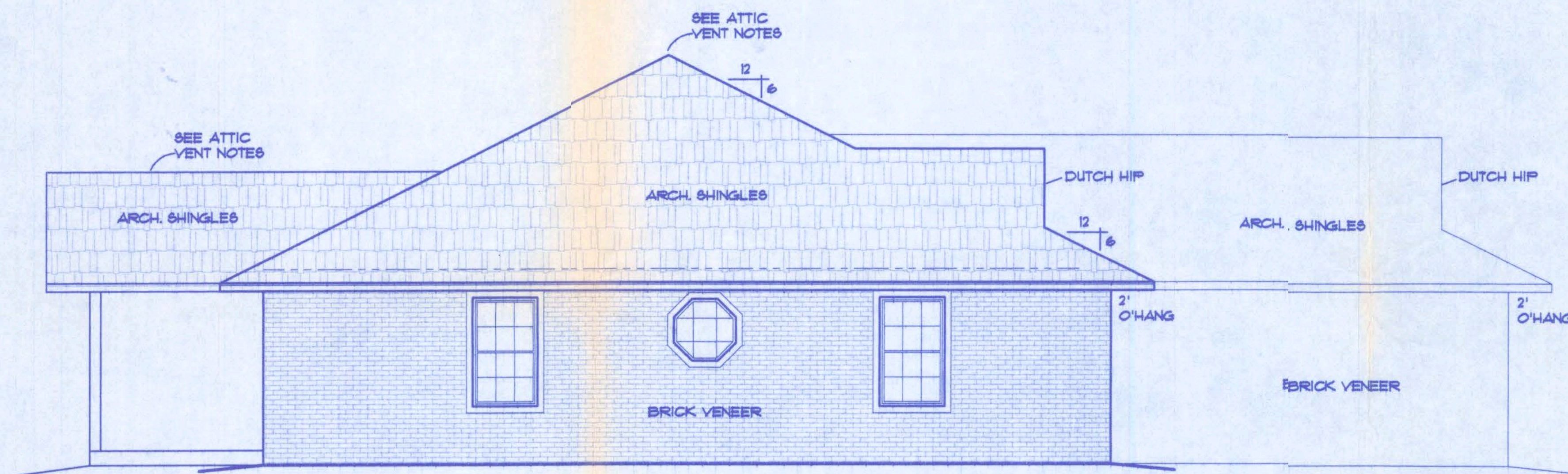

LEFT ELEVATION

SCALE: 1/4 IN. = 1 FT.

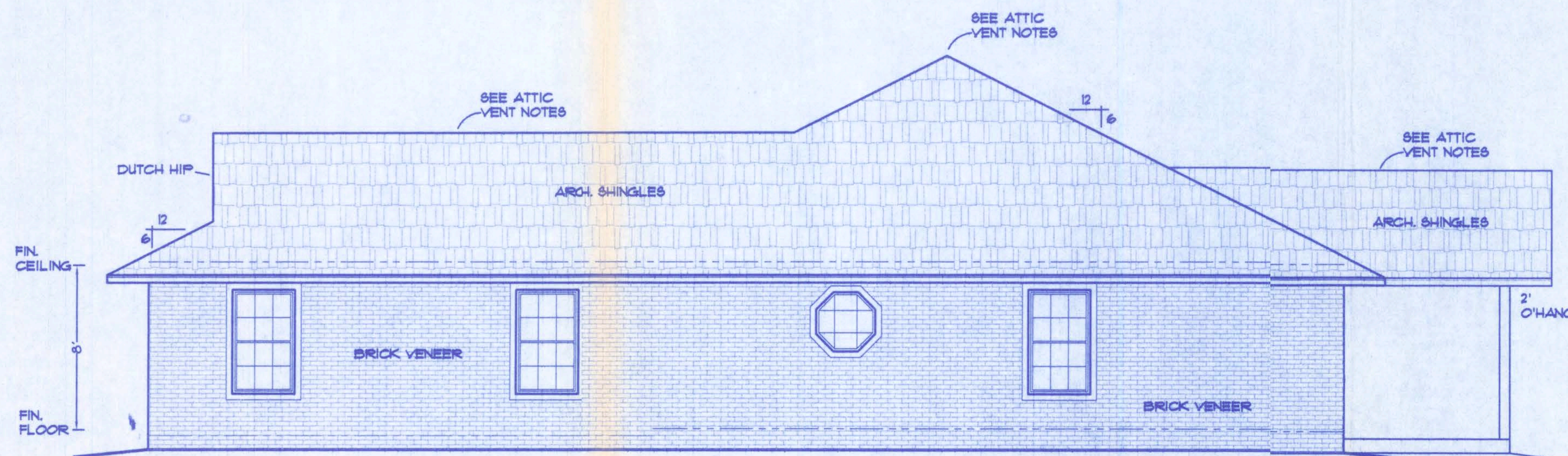

RIGHT ELEVATION

SCALE: 1/4 IN. = 1 FT.

ATTIC VENTILATION

Enclosed attics and enclosed rafter spaces formed where ceilings are applied directly to the underside of roof rafters shall have cross ventilation for each separate space by ventilating openings protected against the entrance of rain. Ventilating openings shall be provided with corrosion-resistant wire mesh, with a 1/8 inch (3.2 mm) minimum to 1/4 inch (6.4 mm) maximum openings.

The total net free ventilating area shall not be less than 1 to 150 of the area of the space ventilated except that the total area is permitted to be reduced to 1 to 300, provided at least 50 percent and not more than 80 percent of the required ventilating area is provided by ventilators located in the upper portion of the space to be ventilated at least 3 feet (914 mm) above eave or cornice vents with the balance of the required ventilation provided by eave or cornice vents.

GENERAL NOTES

- 1.) See "Wind Load Detail Sheet S-1" and Wind Engineer's Notes for data pertaining to Wind Design and compliance w/ Florida Building Code.
- 2.) All concrete used to be 2500 PSI strength or greater.
- 3.) HVAC duct and unit size/design is by engineered shop drawings from the AC contractor.
- 4.) Windows to be alum. framed and double glazed. Sizes shown are nominal and may vary with manufacturer.
- 5.) Roof Truss design is the responsibility of the supplier.
- 6.) The Truss Manufacturer shall prepare Shop Drawings indicating Truss placement, Girder locations, Truss-to-Truss Connections and any point loads. The Contractor shall notify the Designer of any point loads in excess of 2.0k for Fnd. Modification.
- 7.) Site analysis or preparation information is not a part of this plan and is the responsibility of the owner.
- 8.) Cabinet and millwork detail is not a part of this plan. The plan is a general design and details shall be the responsibility of the owner and/or contractor.

A-2

WINDLOAD ENGINEER: Mark Disoway, PE No.53915, POB 868, Lake City, FL 32056, 386-754-5419

CERTIFICATION: These plans and "Windload Engineering", Sheet S-1, attached, comply with Florida Building Code Residential 2004, Section R301.2.1 to the best of my knowledge.

LIMITATION: This design is valid for one building, at specified location, permitted within 90 days of signature date. In case of conflict, structural requirements, scope of work, and builder responsibilities on sheet S-1 control.

Location: LOT 1 STONEHENGE PH 2

Job No.:

Handwritten signatures and initials

FILE: 06-00G	STEVE MORGAN SPEC HOUSE	SHEET: 2 OF 4
DATE: 2-17-06		CAD FILE: 0600G
DRAWN: T A D	PREPARED BY: TIM DELBENE Drafting + Technical Services	REV:
CHECK: T A D		REV:

142 SW Sagewood Gln., Lake City, FL 32024
Phone (386) 755-5891

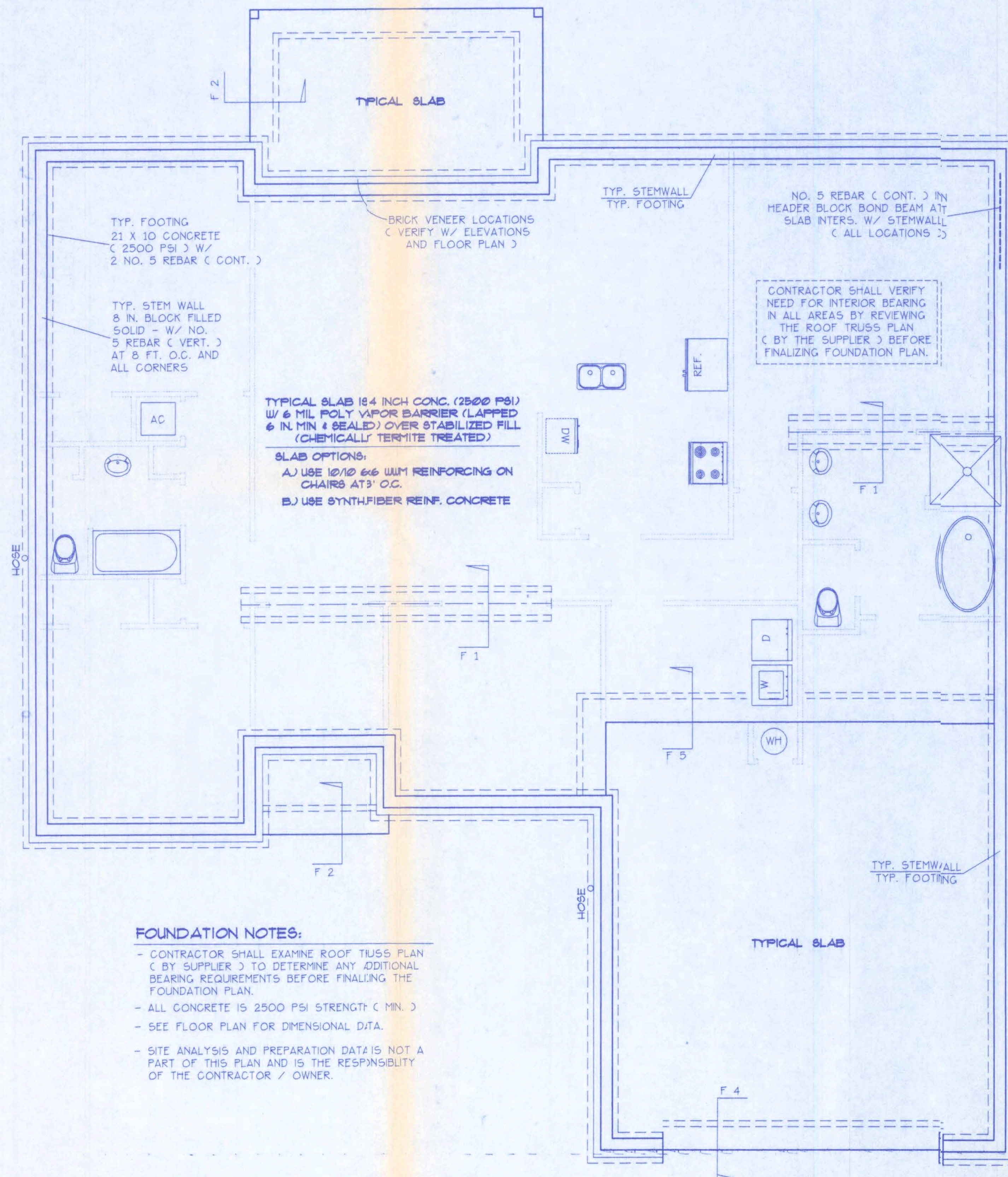
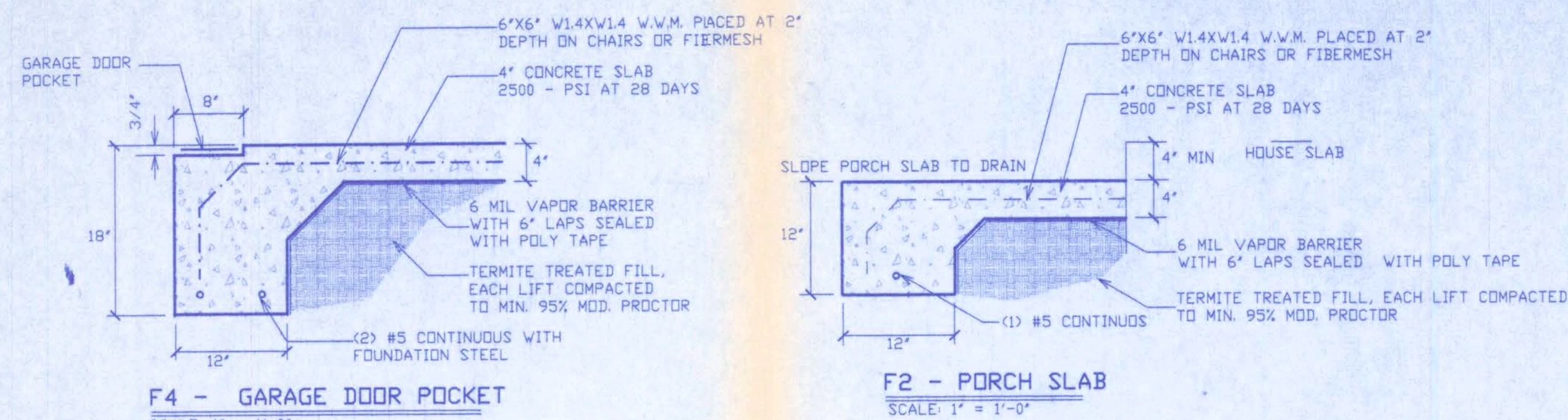

- FOUNDATION NOTES:**
- CONTRACTOR SHALL EXAMINE ROOF TRUSS PLAN (BY SUPPLIER) TO DETERMINE ANY ADDITIONAL BEARING REQUIREMENTS BEFORE FINALIZING THE FOUNDATION PLAN.
 - ALL CONCRETE IS 2500 PSI STRENGTH (MIN.)
 - SEE FLOOR PLAN FOR DIMENSIONAL DATA.
 - SITE ANALYSIS AND PREPARATION DATA IS NOT A PART OF THIS PLAN AND IS THE RESPONSIBILITY OF THE CONTRACTOR / OWNER.

FOUNDATION PLAN
SCALE: 1/4 IN. = 1 FT.

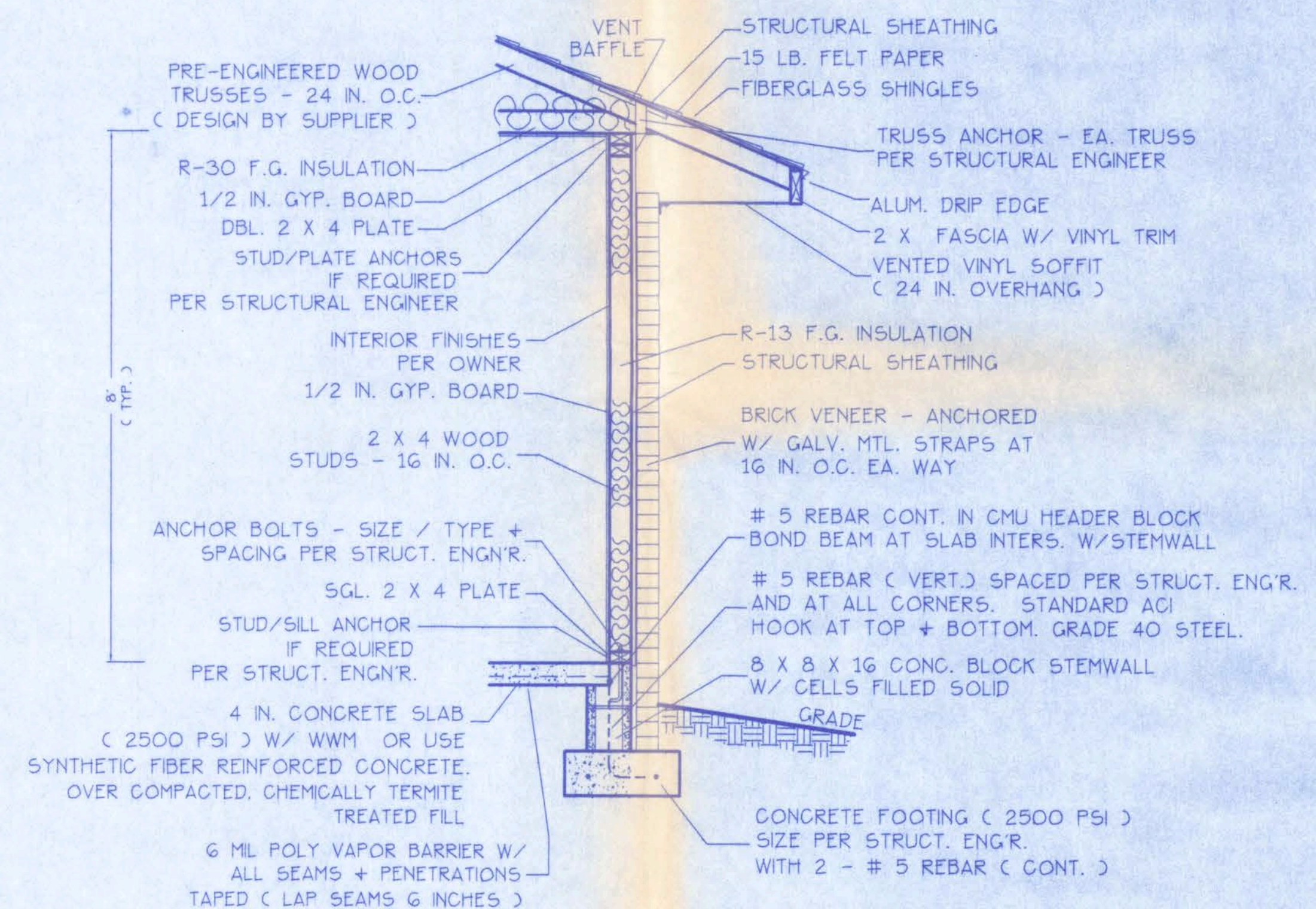
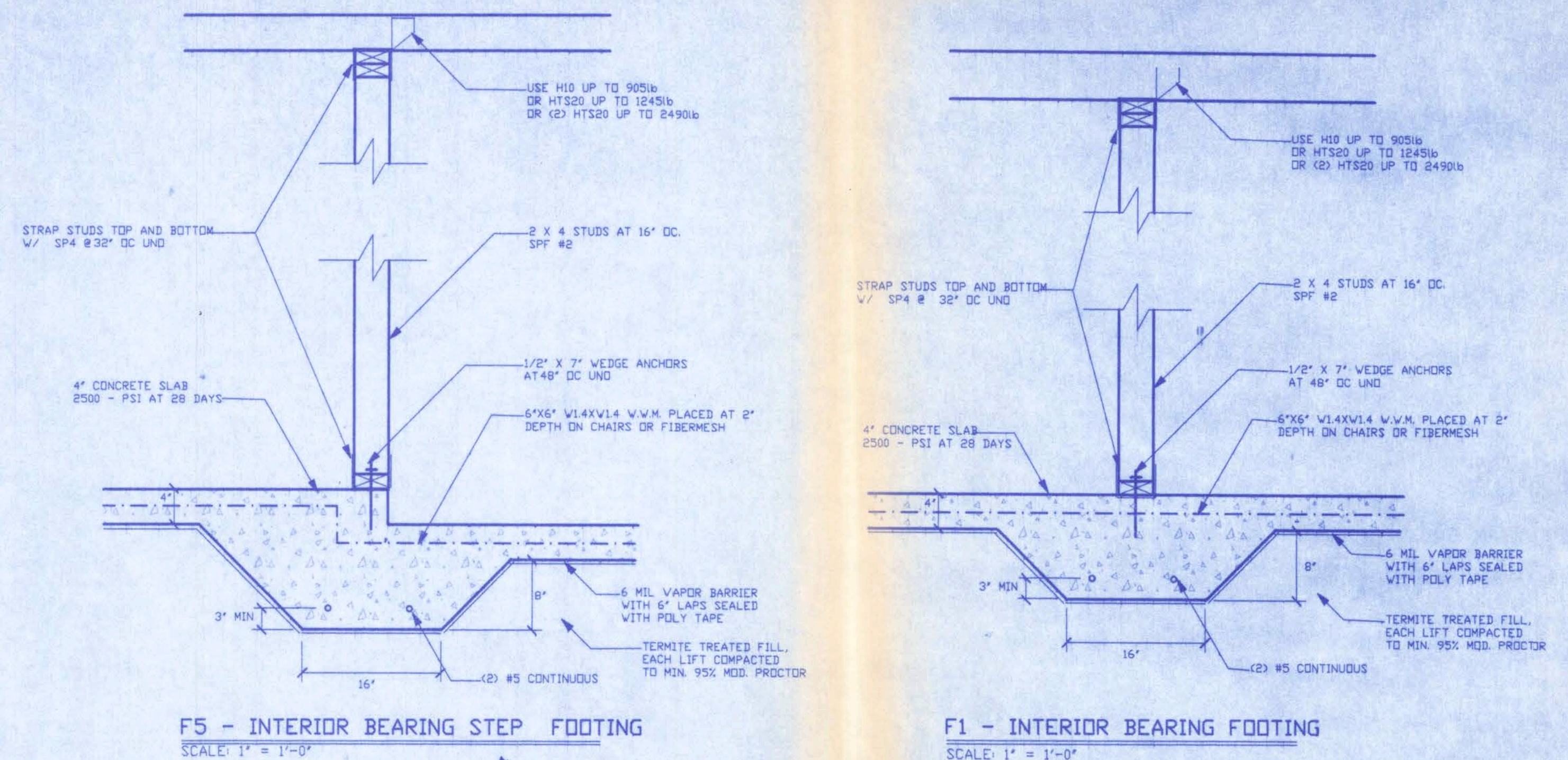

- WALL SECTION NOTES:**
- This Typical Wall Section is for Estimating purposes only.
 - All data shown in this Wall Section shall be subject to review and final input by the Structural Engineer.

DESIGN WALL SECTION
NON-STRUCTURAL DATA
SCALE: 1/2 IN. = 1 FT.

A-3

WINDLOAD ENGINEER: Mark Diasway, PE No.53915, POB 868, Lake City, FL 32056, 386-754-5419

CERTIFICATION: These plans and "Windload Engineering", Sheet S-1, attached, comply with Florida Building Code Residential 2004, Section R301.2.1 to the best of my knowledge.

LIMITATION: This design is valid for one building, at specified location, permitted within 90 days of signature date. In case of conflict, structural requirements, scope of work, and builder responsibilities on sheet S-1 control.

Location: LOT 7 STONEHENGE PH 2

Job No.: 603064

SMARCO

FILE: OG-00G	STEVE MORGAN SPEC HOUSE	SHEET: 3 OF 4
DATE: 2-17-06		CAD FILE: OG00G
DRAWN: T A D	PREPARED BY: TIM DELBENE Drafting + Technical Services	REV:
CHECK: T A D		REV:

192 SW Sagewood Gln. Lake City, FL 32024
Phone (386) 755-5891

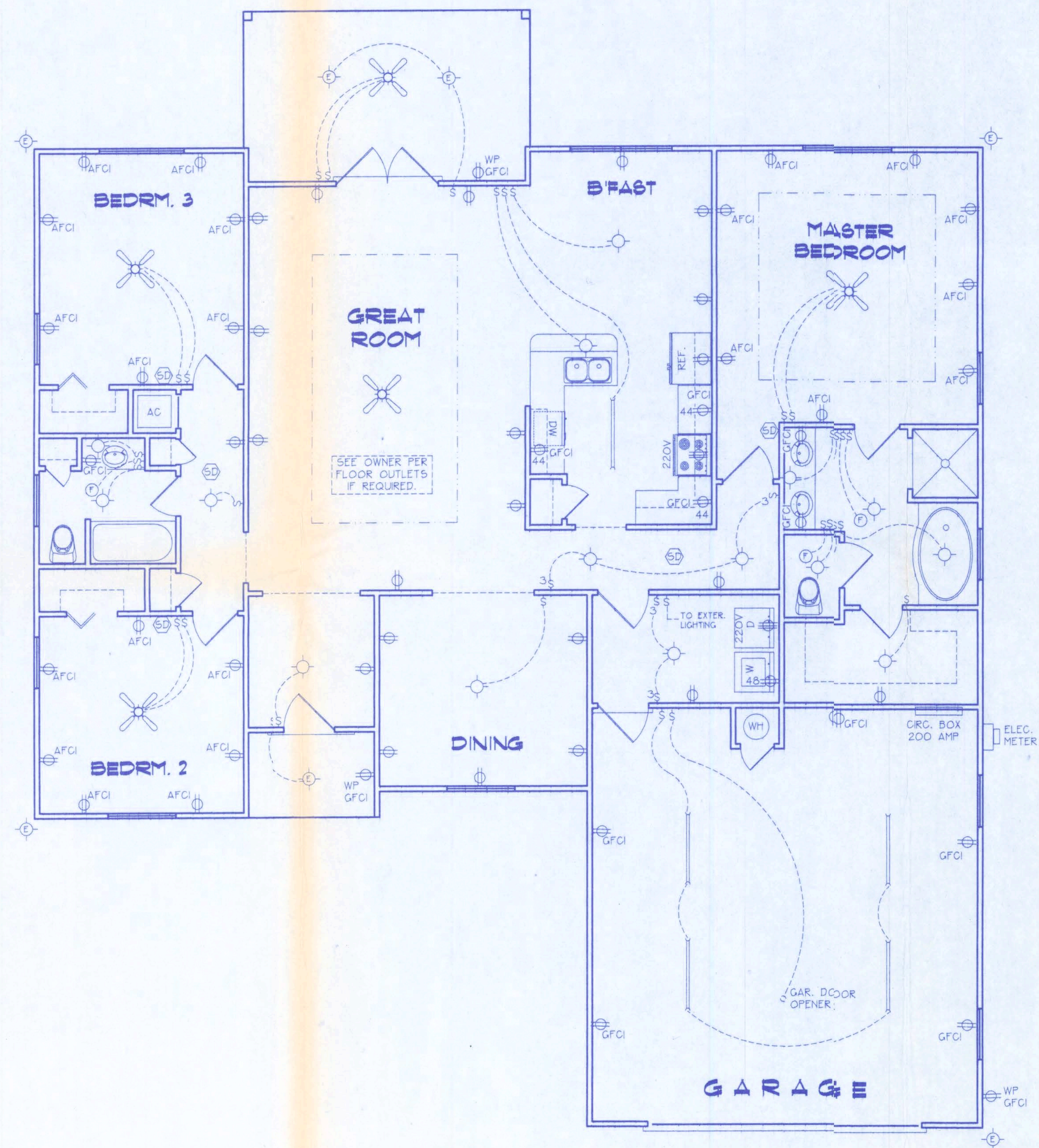

ELECTRICAL PLAN
NOT TO SCALE

ELECTRICAL SYMBOL LEGEND	
	= FLOURESCENT LIGHTING FIXTURE.
	= CEILING LIGHT FIXTURE
	= EXTERIOR LIGHTING FIXTURE
	= LIGHT SWITCH.
	= THREE-WAY SWITCH.
	= 110 V. DUPLEX OUTLET.
	= SPECIAL HEIGHT 110 V. DUPLEX OUTLET
	= GROUND FAULT CIRC. OUTLET
	= ARC FAULT CIRC. OUTLET
	= 110 V. SINGLE RECEPTACLE OUTLET.
	= 220 VOLT OUTLET (4 WIRE)
	= FAN LOCATION (CEILING)
	= FAN LOCATION (EXHAUST)
	= SMOKE DETECTOR

ELECTRICAL PLAN NOTES

- WIRE ALL APPLIANCES, HVAC UNITS AND OTHER EQUIPMENT PER MANUF. SPECIFICATIONS.
- CONSULT THE OWNER FOR THE NUMBER OF SEPERATE TELEPHONE LINES TO BE INSTALLED.
- ALL INSTALLATIONS SHALL BE PER NAT'L. ELECTRIC CODE.
- ALL SMOKE DETECTORS SHALL BE 120V W/ BATTERY BACKUP OF THE PHOTOELECTRIC TYPE, AND SHALL BE INTERLOCKED TOGETHER. INSTALL INSIDE AND NEAR ALL BEDROOMS.
- TELEPHONE, TELEVISION AND OTHER LOW VOLTAGE DEVICES OR OUTLETS SHALL BE AS PER THE OWNER'S DIRECTIONS, + IN ACCORDANCE W/ APPLICABLE SECTIONS OF NEC-LATEST EDITION.
- ELECTRICAL CONT'R SHALL BE RESPONSIBLE FOR THE DESIGN + SIZING OF ELECTRICAL SERVICE AND CIRCUITS.
- ENTRY OF SERVICE (UNDERGROUND OR OVERHEAD) TO BE DETERMINED BY POWER COMPANY.

A-4

LOT 1 STONEHENGE PH 2

FILE: OG-00G	STEVE MORGAN SPEC HOUSE	SHEET: 4 OF 4
DATE: 2-17-0G		CAD FILE: OG00G
DRAWN: T A D	PREPARED BY: TIM DELBENE Drafting + Technical Services	REV:
CHECK: T A D		REV:

192 SW Sagewood Gln. Lake City, FL 32024
Phone (386) 755-5891

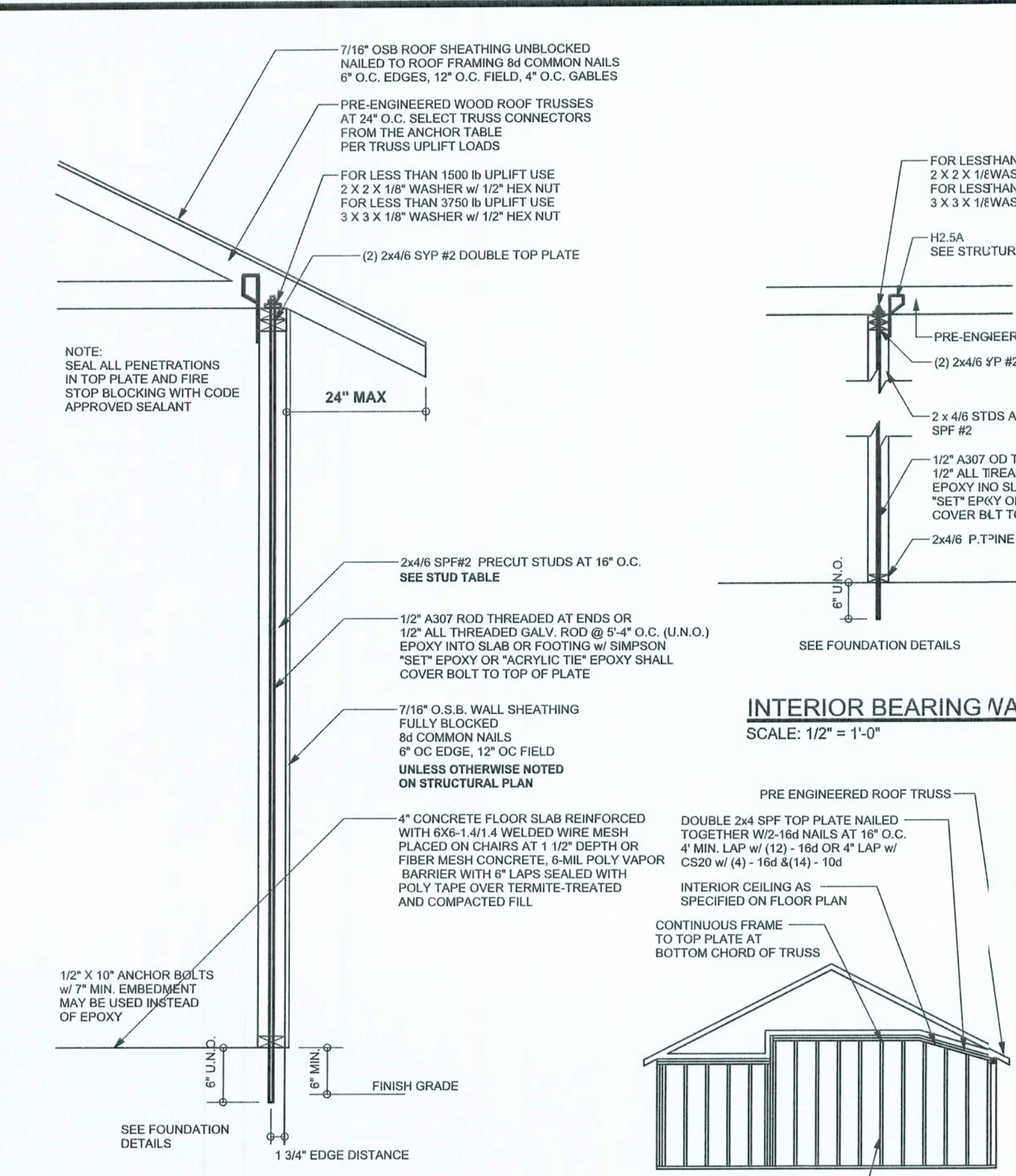

ONE STORY WALL SECTION
SCALE: 3/4" = 1'-0"

EXTERIOR WALL STUD TABLE FOR SPF #2 STUDS

(1) 2x4 @ 16" OC	TO 11'-9" STUD HEIGHT
(1) 2x4 @ 12" OC	TO 13'-0" STUD HEIGHT
(1) 2x6 @ 16" OC	TO 18'-0" STUD HEIGHT
(1) 2x6 @ 12" OC	TO 20'-0" STUD HEIGHT

THIS STUD HEIGHT TABLE IS PER WFCM 2001, TABLE 3.208. EXTERIOR LOAD BEARING & NON LOAD BEARING STUD LENGTHS RESISTING INTERIOR ZONE WIND LOADS 110 MPH EXPOSURE B STUD SPACINGS SHALL BE MULTIPLIED BY 0.85 FOR FRAMING LOCATED WITHIN 4 FEET OF CORNERS FOR END ZONE LOADING. EXAMPLE: 16" O.C. x 0.85 = 13'-6" O.C.

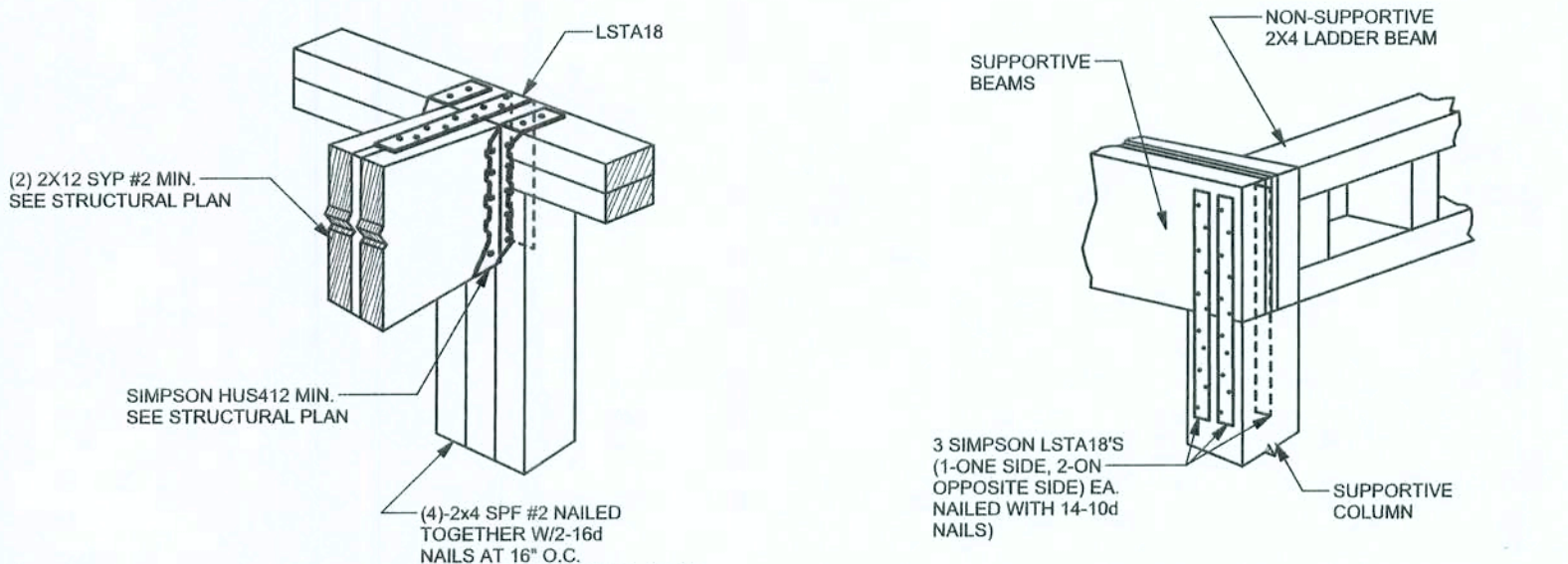

BEAM MID-WALL CONNECTION DETAIL
SCALE: N.T.S.

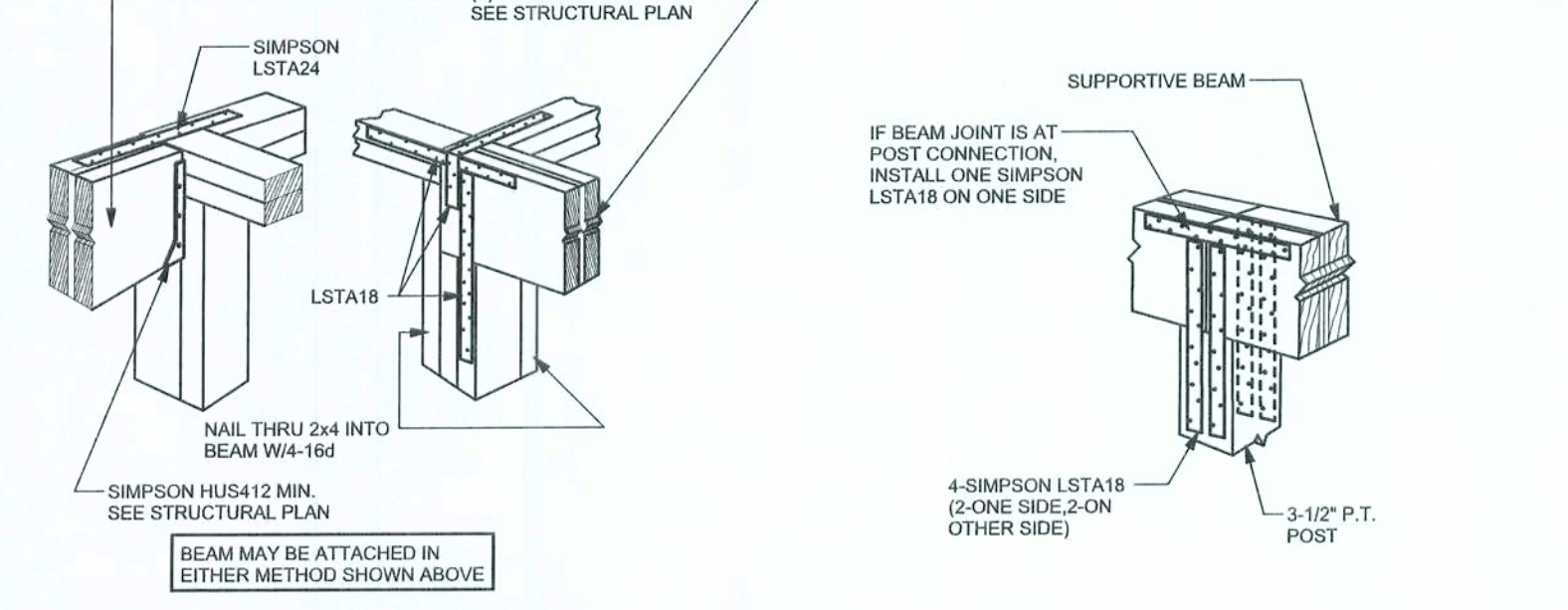

BEAM CORNER CONNECTION DETAIL
SCALE: N.T.S.

SUPPORTIVE CENTER POST TO BEAM DETAIL
SCALE: N.T.S.

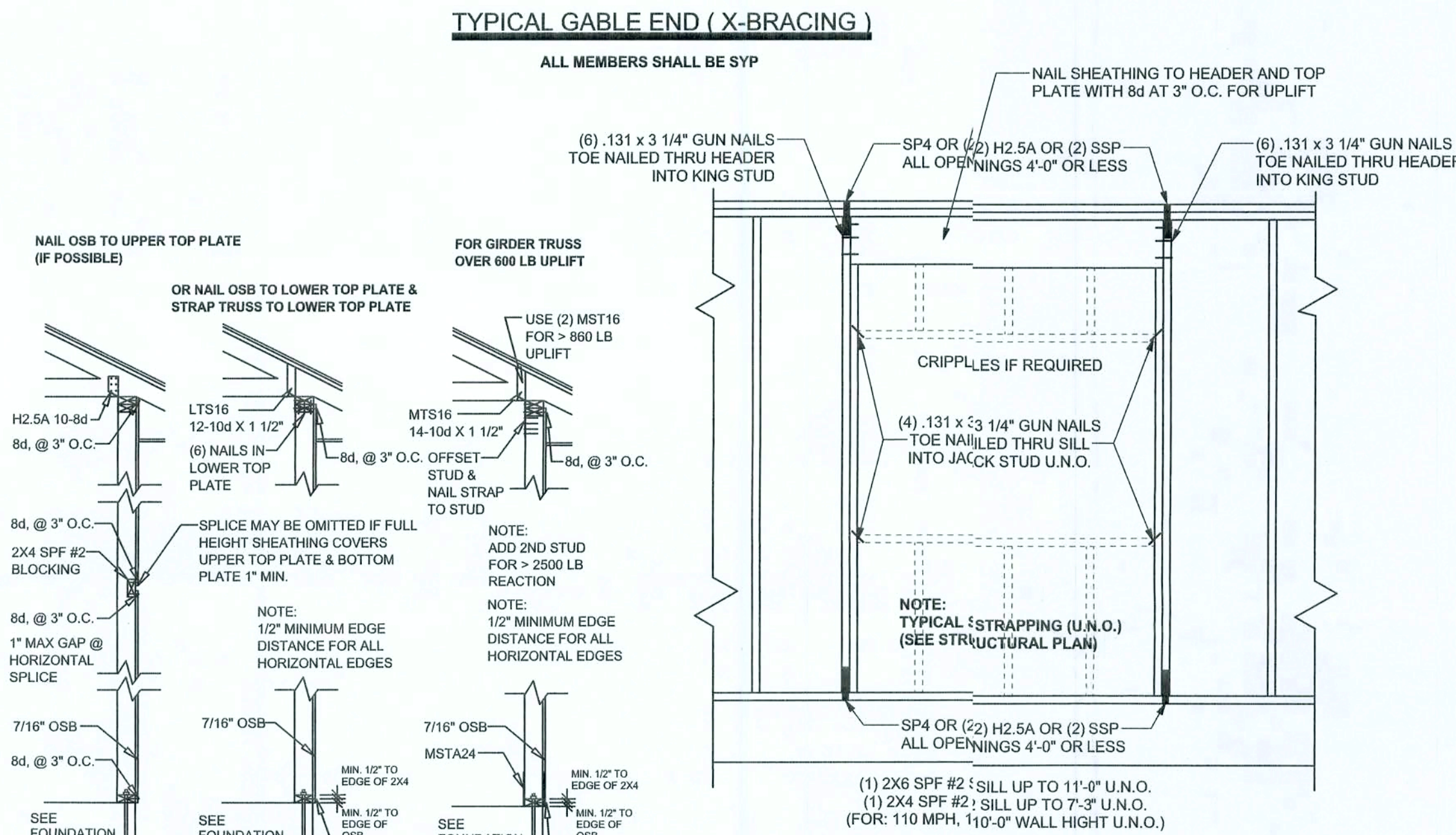
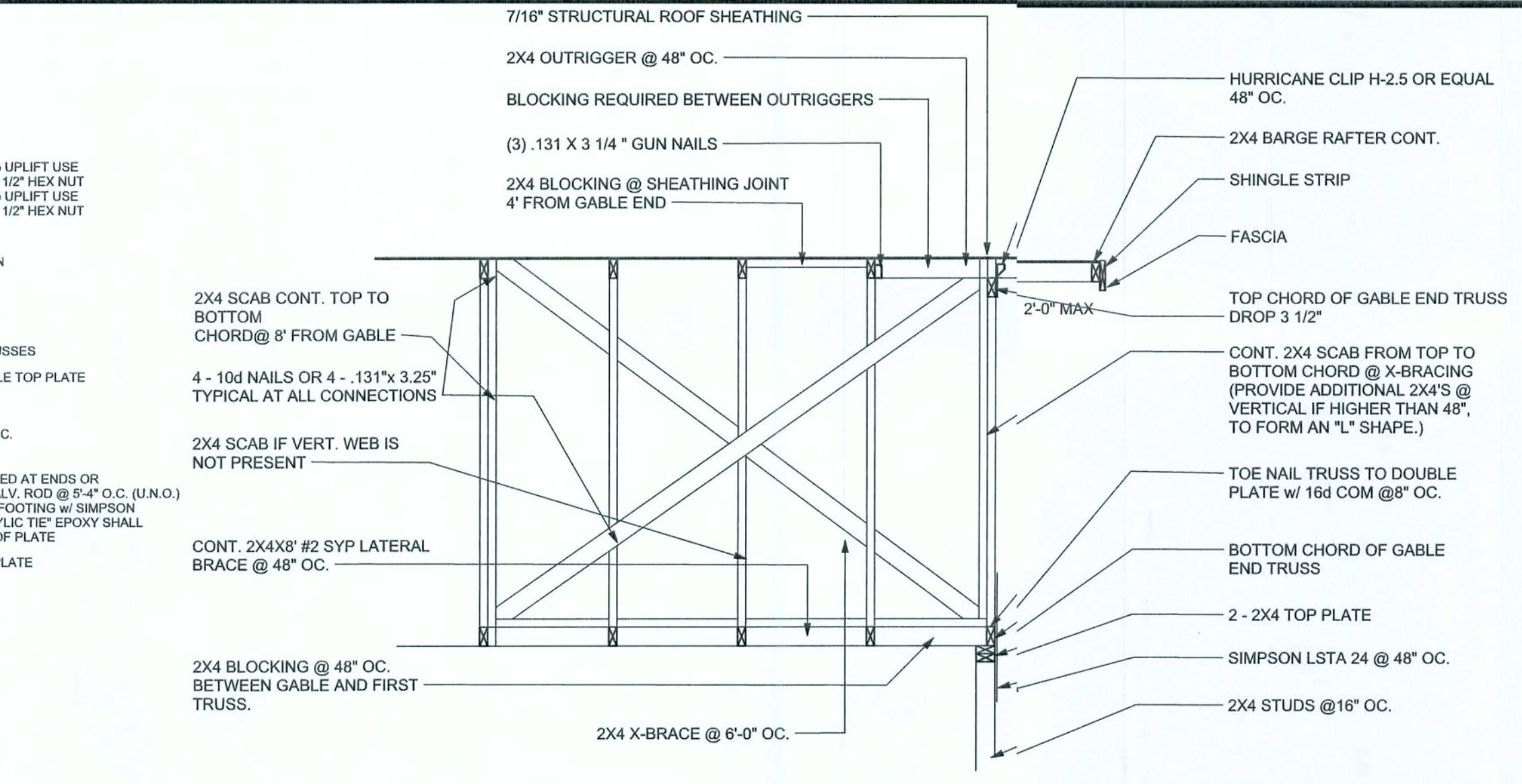

TYPICAL HEADER STRAPPING DETAIL (SP4/6)
SCALE: 1/2" = 1'-0"

W61 - SHEATHING NAILING FOR TRUSS UPLIFT
SCALE: 1/2"=1'-0"

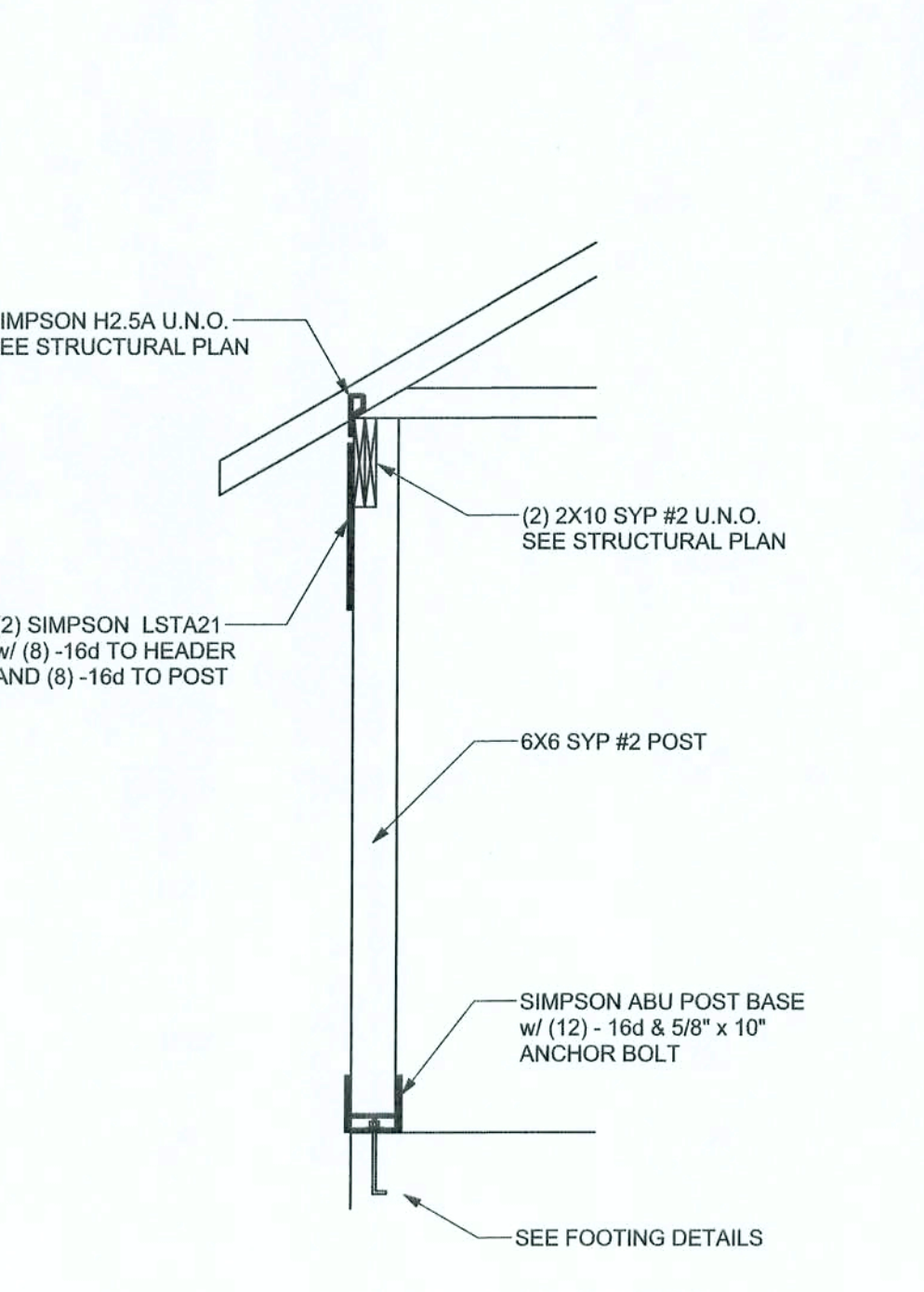

TYPICAL PORCH POST DETAIL
SCALE: 1/2" = 1'-0"

ANCHOR TABLE

OBTAIN UPLIFT REQUIREMENTS FROM TRUSS MANUFACTURER'S ENGINEERING

UPLIFT LBS. SYP	UPLIFT LBS. SPF	TRUSS CONNECTOR*	TO PLATES	TO RAFTER/TRUSS	TO STUDS
< 420	< 245	H5A	3-8d	3-8d	
< 455	< 265	H5	4-8d	4-8d	
< 360	< 235	H4	4-8d	4-8d	
< 455	< 320	H3	4-8d	4-8d	
< 415	< 365	H2.5	5-8d	5-8d	
< 600	< 535	H2.5A	5-8d	5-8d	
< 850	< 820	H6	8-8d	8-8d	
< 745	< 565	H8	5-10d, 1 1/2"	5-10d, 1 1/2"	
< 1465	< 1050	H14-1	13-8d	12-8d, 1 1/2"	
< 1465	< 1050	H14-2	15-8d	12-8d, 1 1/2"	
< 990	< 850	H10-1	8-8d, 1 1/2"	8-8d, 1 1/2"	
< 760	< 655	H10-2	6-10d	6-10d	
< 1470	< 1265	H16-1	10-10d, 1 1/2"	2-10d, 1 1/2"	
< 1470	< 1265	H16-2	10-10d, 1 1/2"	2-10d, 1 1/2"	
< 1000	< 860	MTS24C	7-10d 1 1/2"	7-10d 1 1/2"	
< 1460	< 1245	HTS24	12-10d 1 1/2"	12-10d 1 1/2"	
< 2900	< 2400	2 - HTS24			
< 2050	< 1785	LOT2	14 - 16d	14 - 16d	
HEAVY GIRDER TIEDOWNS*					TO FOUNDATION
< 3965	< 3330	MG7		22 - 10d	1-5/8" THREADED ROD 12" EMBEDMENT
< 10980	< 6485	HGT-2		16 - 10d	2-5/8" THREADED ROD 12" EMBEDMENT
< 10530	< 9035	HGT-3		16 - 10d	2-5/8" THREADED ROD 12" EMBEDMENT
< 9250	< 9250	HGT-4		16 - 10d	2-5/8" THREADED ROD 12" EMBEDMENT
STUD STRAP CONNECTOR*					TO STUDS
< 435	< 435	SSP DOUBLE TOP PLATE	3 - 10d		4 - 10d
< 455	< 420	SSP SINGLE SILL PLATE	1 - 10d		4 - 10d
< 825	< 825	DSP DOUBLE TOP PLATE	6 - 10d		8 - 10d
< 825	< 600	DSP SINGLE SILL PLATE	2 - 10d		8 - 10d
< 885	< 760	SP4			6-10d, 1 1/2"
< 1240	< 1065	SPH4			10-10d, 1 1/2"
< 885	< 760	SP6			6-10d, 1 1/2"
< 1240	< 1065	SPH6			10-10d, 1 1/2"
< 1235	< 1165	LSTA18	14-10d		
< 1235	< 1235	LSTA21	16-10d		
< 1030	< 1030	CS20	18-8d		
< 1705	< 1705	CS16	28-8d		
STUD ANCHORS*					TO FOUNDATION
< 1350	< 1305	LTT18	6-16d		1/2" AB
< 2310	< 2310	LTT31	18-10d, 1 1/2"		1/2" AB
< 2775	< 2570	H02A	2-5/8" BOLTS		5/8" AB
< 4175	< 3695	HTT16	18 - 16d		5/8" AB
< 1400	< 1400	PAMD42	16-16d		
< 3335	< 3335	HPAMD22	16-16d		
< 2200	< 2200	ABU44	12-16d		1/2" AB
< 2300	< 2300	ABU66	12-16d		1/2" AB
< 2320	< 2320	ABU88	18 - 16d		2-5/8" AB



TYPICAL 1 STORY HEADER STRAPPING DETAIL
SCALE: 1/2" = 1'-0"

GRADE & SPECIES TABLE

	Fb (psi)	E (10 ⁶ psi)
2x8	SYP #2	1200 1.6
2x10	SYP #2	1050 1.6
2x12	SYP #2	975 1.6
GLB	24F-V3 SP	2400 1.8
LSL	TIMBERSTRAND	1700 1.7
LVL	MICROLAM	2900 2.0
PSL	PARALAM	2900 2.0

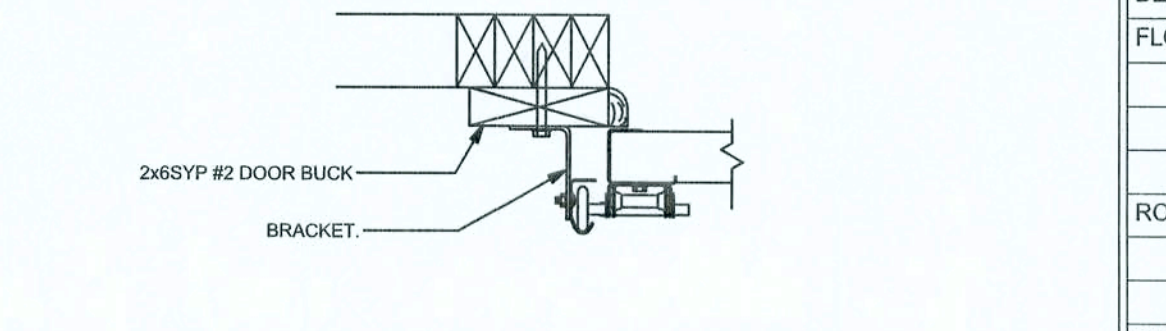
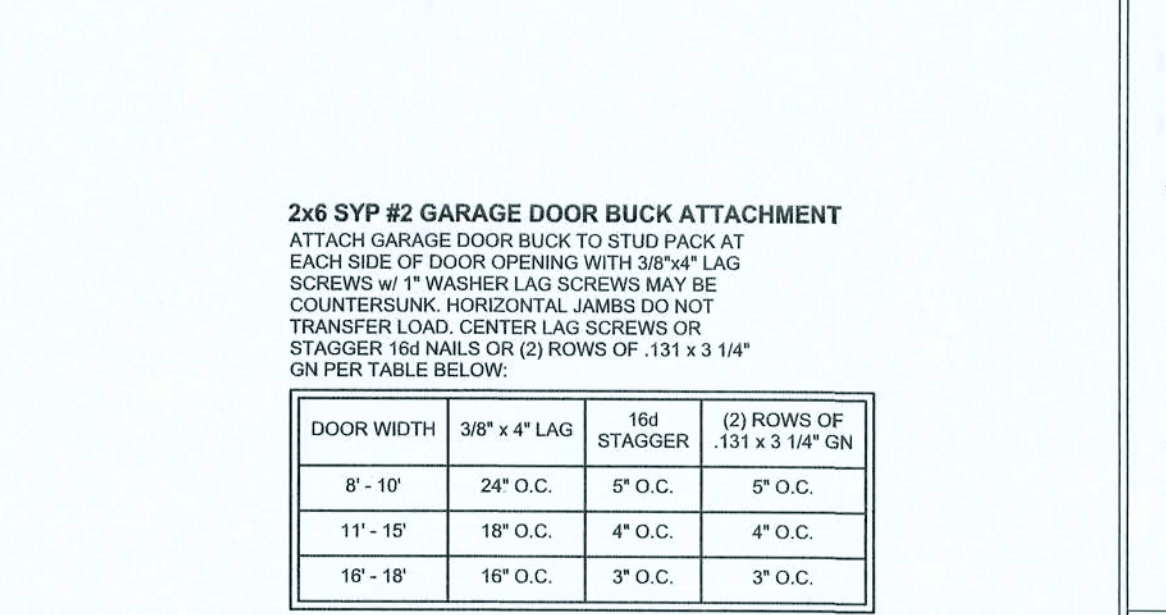

GARAGE DOOR BUCK INSTALLATION DETAIL
SCALE: N.T.S.

GENERAL NOTES:

TRUSSES: TRUSSES SHALL BE DESIGNED BY A FLORIDA LICENSED ENGINEER IN ACCORDANCE WITH THE FBCR 2004. TRUSS ENGINEERING SHALL INCLUDE TRUSS DESIGN, PLACEMENT PLANS, TEMPORARY AND PERMANENT BRACING DETAILS, TRUSS TO TRUSS CONNECTIONS, AND UPLIFT AND REACTION LOADS FOR ALL BEARING LOCATIONS. TRUSS ENGINEERING IS THE RESPONSIBILITY OF THE TRUSS MANUFACTURER AND SHALL BE SIGNED & SEALED BY THE MANUFACTURER'S DESIGN ENGINEER. IT IS THE BUILDER'S RESPONSIBILITY TO VERIFY THE TRUSS ENGINEERING FULLY SATISFIED ALL THE ABOVE REQUIREMENTS AND TO SELECT UPLIFT CONNECTIONS BASED ON TRUSS ENGINEERING UPLIFT AND PROVIDE FOOTINGS FOR INTERIOR BEARING WALLS. BUILDER IS TO FURNISH TRUSS ENGINEERING TO WIND LOAD ENGINEER FOR REVIEW OF TRUSS REACTIONS ON THE BUILDING STRUCTURE. STRAP 2X6 RAFTERS WITH MIN UPLIFT CONNECTION 415LB EACH END, 2X8 RAFTERS 700 LB EACH END.

SITE PREPARATION: SITE ANALYSIS AND PREPARATION IS NOT PART OF THIS PLAN

FOUNDATION: CONFIRM THAT THE FOUNDATION DESIGN & SITE CONDITIONS MEET GRAVITY LOAD REQUIREMENTS (ASSUME 1000 PSF BEARING CAPACITY UNLESS VISUAL OBSERVATION OR SOILS TEST PROVES OTHERWISE

CONCRETE: MINIMUM COMPRESSIVE STRENGTH OF CONCRETE AT 28 DAYS, F_C = 3000 PSI.

WELDED WIRE REINFORCED SLAB: 6" x 6" W1.4 x W1.4, FB = 85KSI, WELDED WIRE REINFORCEMENT FABRIC (W.W.M.) CONFORMING TO ASTM A188, LOCATED IN MIDDLE OF THE SLAB, SUPPORTED WITH APPROVED MATERIALS OR SUPPORTS AT SPACINGS NOT TO EXCEED 3'.

FIBER CONCRETE SLAB: CONCRETE SLABS ON GROUND CONTAINING SYNTHETIC FIBER REINFORCEMENT. FIBER LENGTH 1/2 INCH TO 2 INCHES. DOSAGE AMOUNTS FROM 6.75 TO 15 POUNDS PER CUBIC YARD. FIBER LENGTH 1/2 INCH TO 2 INCHES. DOSAGE AMOUNTS FROM 6.75 TO 15 POUNDS PER CUBIC YARD. PER THE MANUFACTURER'S RECOMMENDATIONS. FIBERS TO COMPLY WITH ASTM C 1116. SUPPLIER TO PROVIDE ASTM C 1118 CERTIFICATION OF COMPLIANCE WHEN REQUESTED BY BUILDING OFFICIAL.

CONTROL JOINTS: WHERE SPECIFIED, SAWN CONTROL JOINTS IN SLAB-ON-GRADE SHALL BE CUT IN ACCORDANCE WITH ACI 302. JOINTS SHALL BE CUT WITHIN 12 HOURS OF SLAB PLACEMENT. THE LENGTH / WIDTH RATIOS OF SLABS SHALL NOT EXCEED 15 AND TYPICAL SPACING OF CUTS TO BE 12FT. DO NOT CUT W/M OR REINFORCING STEEL. (RECOMMENDED LOCATION OF CONTROL JOINTS IS SUBJECT TO CWTW AND CONTRACTORS APPROVAL. THE CONTROL JOINTS ARE NOT INTENDED TO PREVENT CRACKS BUT RATHER TO ENCOURAGE THE SLAB TO CRACK ON A GIVEN LINE).

REBAR: ASTM A 615, GRADE 60, DEFORMED BARS, F_y = 60 KSI, ALL LAP SPLICES 40" DB (25" FOR #5 BARS); UNO. ALL REINFORCEMENT SHALL BE DETAILED AND PLACED IN ACCORDANCE WITH ACI 315-88, U.N.O.

GLULAM BEAMS: GLULAM BEAM, GLB, 24F-V3SP, F_b = 2,400, E = 1,800,000; UNO. SUPPLIER MAY SUPPLY AN ALTERNATE BEAM LISTED IN THE GLULAM BEAM DESIGN HANDBOOK. IF SUPPLIER'S BEAM IS USED, THE SUPPLIER SHALL BE RESPONSIBLE FOR VERIFYING THE BEAM'S PROPERTIES AND PROVIDING THE NECESSARY DETAILS TO THE TRUSS MANUFACTURER.

ROOF SHEATHING: ALL ROOFS ARE HORIZONTAL DIAPHRAGMS, 7/16" OSB SHEATHING, UNBLOCKED, APPLIED PERPENDICULAR TO FRAMING, OVER A MINIMUM OF 5 FRAMING MEMBERS, WITH PANEL EDGES STAGGERED, FASTENED WITH 8d COMMON NAILS (131) 6"OC PANEL EDGES, 12"OC INTERMEDIATE MEMBERS, GABLE ENDS AND DIAPHRAGM BOUNDARY, 4"OC, UNO.

STRUCTURAL CONNECTORS: MANUFACTURERS AND PRODUCT NUMBER FOR CONNECTORS, ANCHORS, AND REINFORCEMENT ARE LISTED FOR EXAMPLE NOT ENDORSEMENT. AN EQUIVALENT DEVICE OF THE SAME OR OTHER MANUFACTURER CAN BE SUBSTITUTED FOR ANY DEVICES LISTED IN THE EXAMPLE TABLES AS LONG AS IT MEETS THE REQUIRED LOAD CAPACITIES. MANUFACTURERS INSTALLATION INSTRUCTIONS MUST BE FOLLOWED TO ACHIEVE RATED LOADS.

ANCHOR BOLTS: A-307 ANCHOR BOLTS WITH MINIMUM EMBEDMENT AS SPECIFIED IN DRAWINGS BUT NO LESS THAN 7" IN CONCRETE OR REINFORCED BOND BEAM OR 15" IN GROUTED CMU.

WASHERS: WASHERS USED WITH 1/2" BOLTS TO BE 2" x 2" x 3/16", WITH 5/8" BOLTS TO BE 3" x 3" x 3/16", WITH 3/4" BOLTS TO BE 3" x 3" x 3/16", WITH 7/8" BOLTS TO BE 3" x 3" x 3/16", UNO.

NAILS: ALL NAILS ARE COMMON NAILS UNLESS OTHERWISE SPECIFIED OR ACCEPTED BY FBC TEST REPORTS AS HAVING EQUAL STRUCTURAL VALUES.

BUILDER'S RESPONSIBILITY

THE BUILDER AND OWNER ARE RESPONSIBLE FOR THE FOLLOWING, WHICH ARE SPECIFICALLY NOT PART OF THE WIND LOAD ENGINEER'S SCOPE OF WORK.

CONFIRM SITE CONDITIONS, FOUNDATION BEARING CAPACITY, GRADE AND BACKFILL HEIGHT, WIND SPEED AND DEBRIS ZONE, AND FLOOD ZONE.

PROVIDE MATERIALS AND CONSTRUCTION TECHNIQUES, WHICH COMPLY WITH FBCR 2004 REQUIREMENTS FOR THE STATED WIND VELOCITY AND DESIGN PRESSURES.

PROVIDE A CONTINUOUS LOAD PATH FROM TRUSSES TO FOUNDATION. IF YOU BELIEVE THE PLAN OMMITS A CONTINUOUS LOAD PATH CONNECTION, CALL THE WIND LOAD ENGINEER IMMEDIATELY.

VERIFY THE TRUSS MANUFACTURER'S SEALED ENGINEERING INCLUDING TRUSS DESIGN, PLACEMENT PLANS, TEMPORARY AND PERMANENT BRACING DETAILS, TRUSS TO TRUSS CONNECTIONS, AND UPLIFT AND REACTION LOADS FOR ALL BEARING LOCATIONS.

ROOF SYSTEM DESIGN

THE SEAL ON THESE PLANS FOR COMPLIANCE WITH FBCR 2004, SECTION R301.2.1 IS BASED ON REACTIONS, UPLIFTS, AND BEARING LOCATIONS IN TRUSS ENGINEERING SUBMITTED TO THE WIND LOAD ENGINEER. IT IS THE RESPONSIBILITY OF THE BUILDER TO CHECK ALL DETAILS OF THE COMPLETE ROOF SYSTEM DESIGN SUBMITTED BY THE TRUSS MANUFACTURER AND HAVE IT SIGNED, AND SEALED BY A DESIGN PROFESSIONAL FOR CORRECT APPLICATION OF FBC 2001 REQUIRED LOADS AND ANY SPECIAL LOADS. THE BUILDER IS RESPONSIBLE TO REVIEW EACH INDIVIDUAL TRUSS MEMBER AND THE TRUSS ROOF SYSTEM AS A WHOLE AND TO PROVIDE RESTRAINT FOR ANY LATERAL BRACING. THE BUILDER SHOULD USE CARE CHECKING THE ROOF DESIGN BECAUSE THE WIND LOAD ENGINEER IS SPECIFICALLY NOT RESPONSIBLE FOR THE TRUSS LAYOUT WHICH WAS CREATED BY THE TRUSS MANUFACTURER AND THE TRUSS DESIGNER ALSO DENIES RESPONSIBILITY FOR THE LAYOUT PER NOTES ON THEIR SEALED TRUSS SHEETS.

DESIGN DATA

WIND LOADS PER FLORIDA BUILDING CODE 2004 RESIDENTIAL, SECTION R301.2.1

(ENCLOSED SIMPLE DIAPHRAGM BUILDINGS WITH FLAT, HIPPED, OR GABLE ROOFS; MEAN ROOF HEIGHT NOT EXCEEDING LEAST HORIZONTAL DIMENSION OR 60 FT; NOT ON UPPER HALF OF HILL OR ESCARPMENT 60FT IN EXP. B, 30FT IN EXP. C AND >10% SLOPE AND UNOBTSTRUCTED UPWIND FOR 50' HEIGHT OR 1 MILE WHICHEVER IS LESS.)

BUILDING IS NOT IN THE HIGH VELOCITY HURRICANE ZONE

BUILDING IS NOT IN THE WIND-BORNE DEBRIS REGION

1.) BASIC WIND SPEED = 110 MPH

2.) WIND EXPOSURE = B

3.) WIND IMPORTANCE FACTOR = 1.0

4.) BUILDING CATEGORY = II

5.) ROOF ANGLE = 10-45 DEGREES

6.) MEAN ROOF HEIGHT = <30 FT

7.) INTERNAL PRESSURE COEFFICIENT = N/A (ENCLOSED BUILDING)

8.) COMPONENTS AND CLADDING DESIGN WIND PRESSURES (TABLE R301.2(2))

Zone	Effective Wind Area (ft ²)		
	10	100	1000
1	19.9	-21.8	18.1
2	19.9	-25.5	18.1
2 Ohg		-40.6	-40.6
3	19.9	-25.5	18.1
3 Ohg		-68.3	-42.4
4	21.8	-23.6	18.5
5	21.8	-29.1	18.5
Doors & Windows	21.8	-29.1	
Worst Case (Zone 5, 10 R2)			
6x7 Garage Door	19.5	-22.9	
16x7 Garage Door	18.5	-21.0	

DESIGN LOADS

FLOOR 40 PSF (ALL OTHER DWELLING ROOMS)

30 PSF (SLEEPING ROOMS)

30 PSF (ATTICS WITH STORAGE)

10 PSF (ATTICS WITHOUT STORAGE, <3:12)

ROOF 20 PSF (FLAT OR <4:12)

16 PSF (4:12 TO <12:12)

12 PSF (12:12 AND GREATER)

STAIRS 40 PSF (ONE & TWO FAMILY DWELLINGS)

SOIL BEARING CAPACITY 1000PSF

NOT IN FLOOD ZONE (BUILDER TO VERIFY)

REVISIONS	



WINDLOAD ENGINEER: Mark Discoway, PE No. 53915, POB868, Lake City, FL 32056, 386-754-549

DIMENSIONS: Stated dimensions approximate scaled dimensions. Refer all questions to Mark Discoway, P.E. for resolution. Do not proceed without clarification.

COPYRIGHTS AND PROPERTY RIGHTS: Mark Discoway, P.E. hereby expressly reserves his common law copyrights and property right in these instruments created. This document is not to be reproduced, altered or copied in any form or manner without first the express written permission and consent of Mark Discoway.

CERTIFICATION: I hereby certify that I have examined this plan, and that the applicable portions of the plan relating to wind engineering comply with section R301.2.1, Florida building code residential 2004, to the best of my knowledge.

LIMITATION: This design is valid for one building, at specific location.

MARI DISCOWAY
PE 53915

SEAL

Steve Morgan

Spec: House
Lot 7
Stonehenge S/D Phase II

ADDRESS:
Lot 7
Stonehenge S/D Phase II
ColumbiaCounty, Florida

Mark Discoway P.E.
P.O. Box 868
Lake City, Florida 32056
Phone: (386) 754 - 5419
Fax: (386) 269 - 4871

PRINTED DATE:
March 15,

REVISIONS	

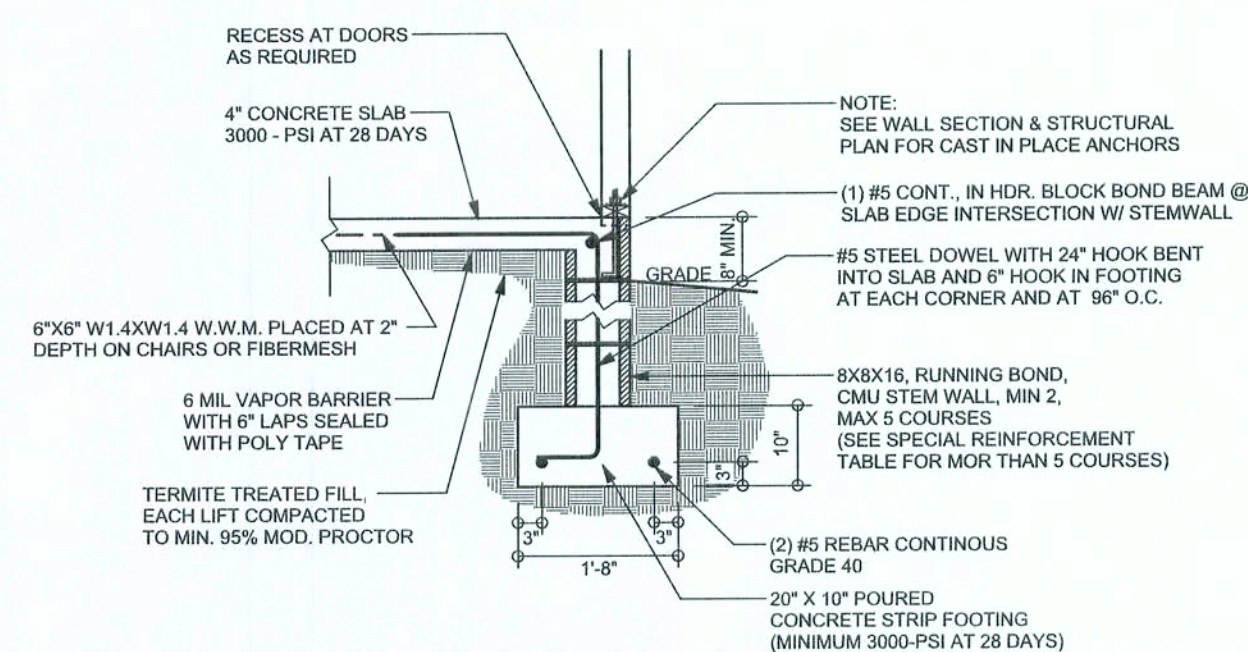

F9 STEM WALL FOOTING
S-2 SCALE: 1/2" = 1'-0"

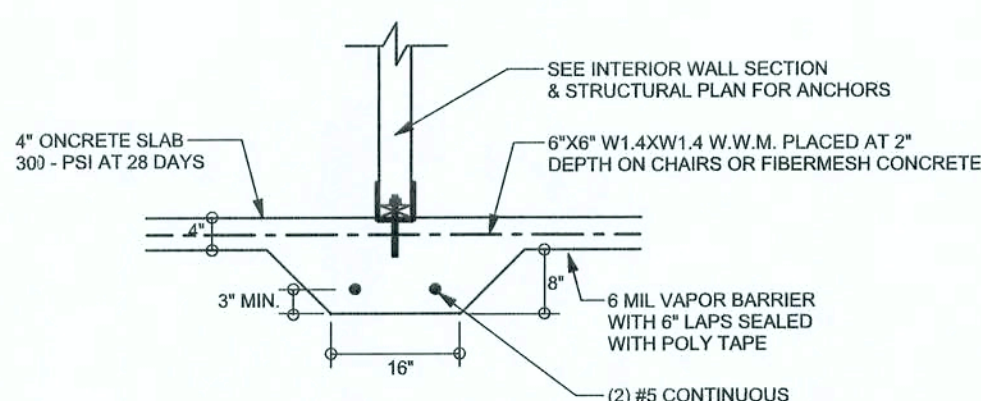

F2 INTERIOR BEARING FOOTING
S-2 SCALE: 1/2" = 1'-0"

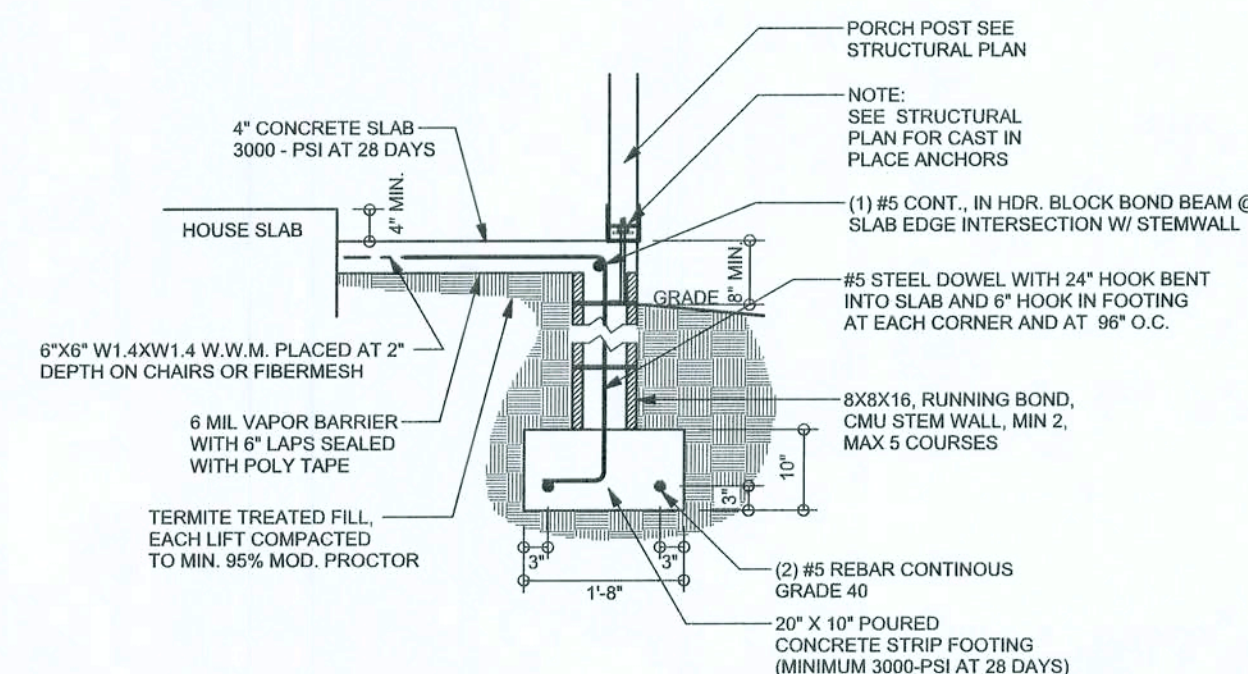

F12 ALT. STEM WALL PORCH FOOTING
S-2 SCALE: 1/2" = 1'-0"

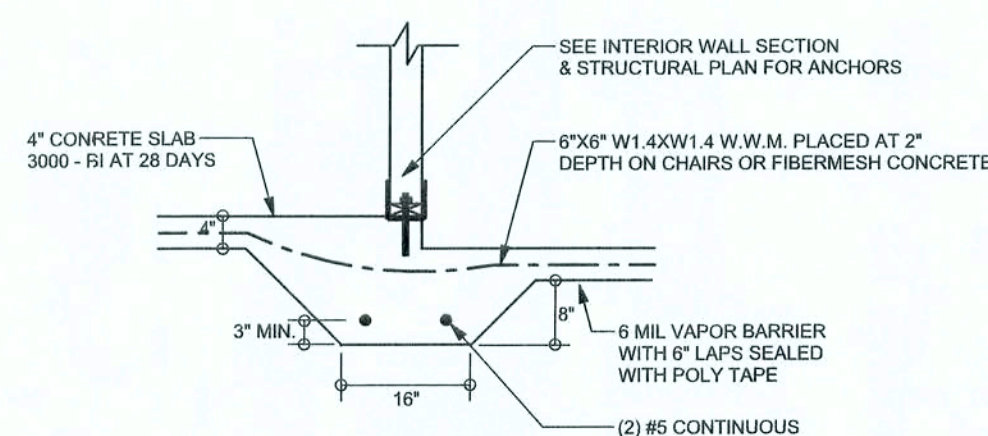

F3 INTERIOR BEARING STEP FOOTING
S-2 SCALE: 1/2" = 1'-0"

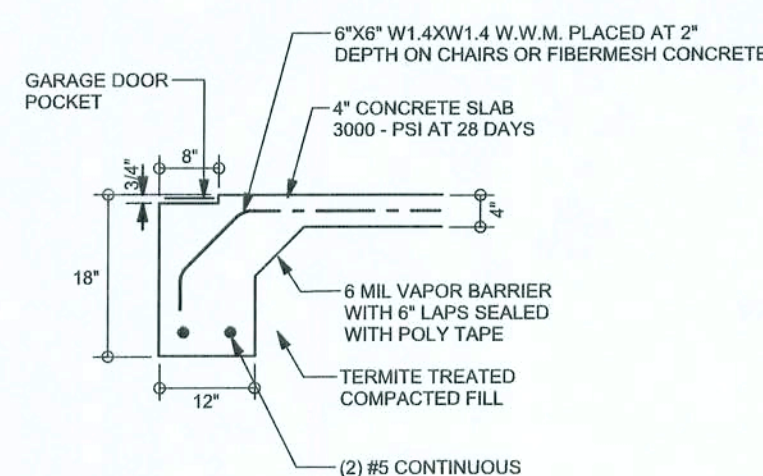

F13 ALT. STEM WALL GARAGE DOOR FOOTING
S-2 SCALE: 1/2" = 1'-0"

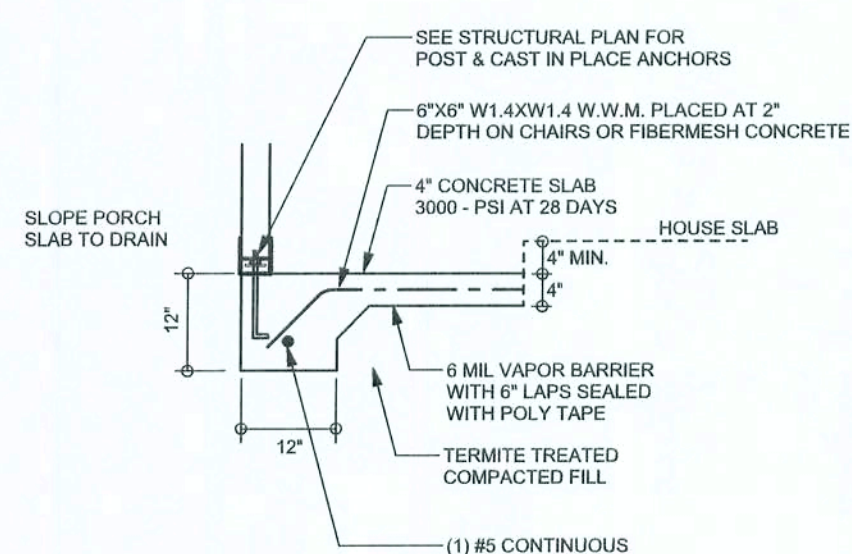

F5 PORCH FOOTING
S-2 SCALE: 1/2" = 1'-0"

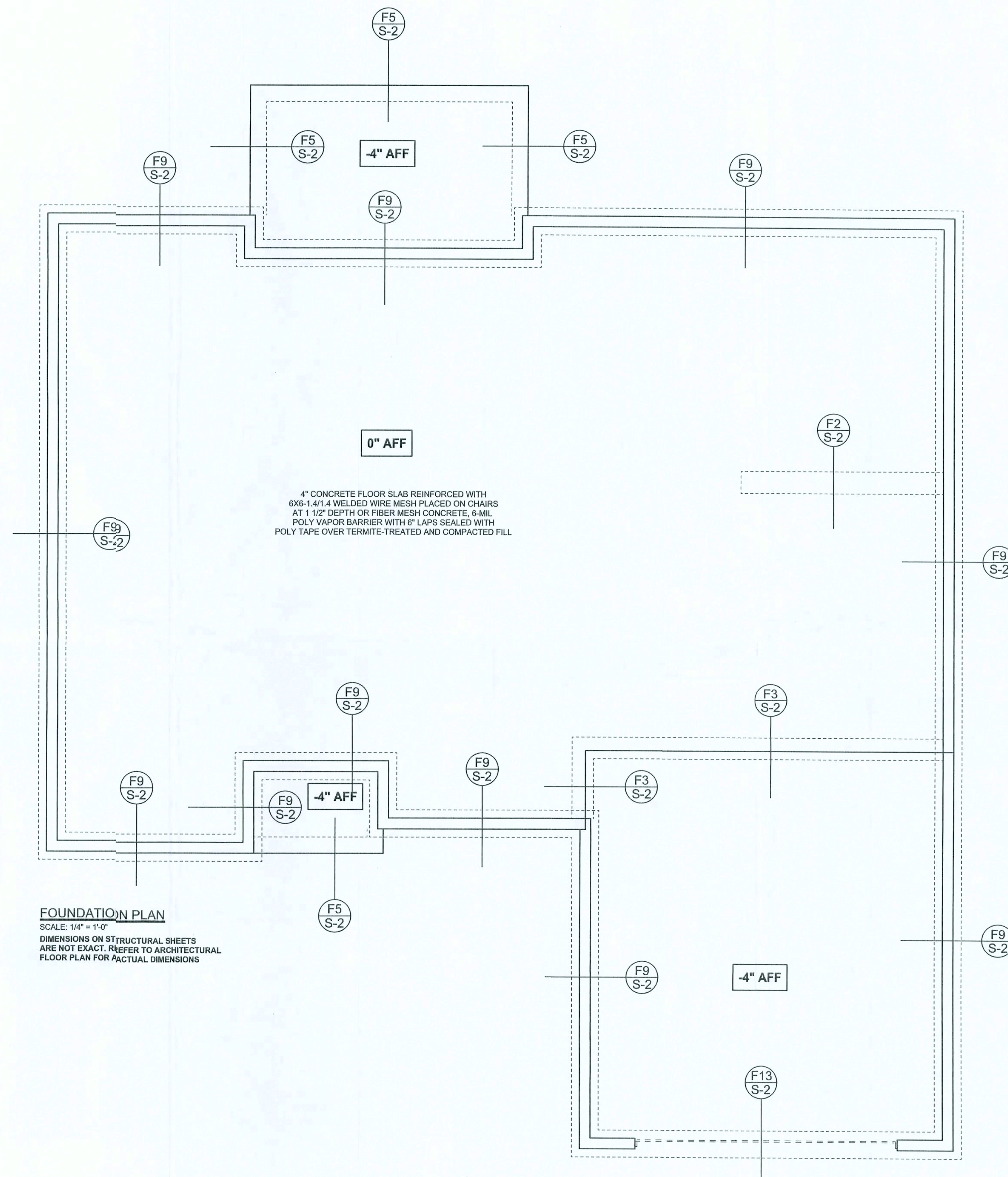

FOUNDATION PLAN
SCALE: 1/4" = 1'-0"
DIMENSIONS ON STRUCTURAL SHEETS
ARE NOT EXACT. REFER TO ARCHITECTURAL
FLOOR PLAN FOR ACTUAL DIMENSIONS

WINDLOAD ENGINEER: Mark Disosway,
PE No.53915, PO# 868, Lake City, FL
32056, 386-754-919

DIMENSIONS:
Stated dimension: supercede scaled
dimensions. Refer all questions to
Mark Disosway, FE, for resolution.
Do not proceed without clarification.

COPYRIGHTS AND PROPERTY RIGHTS:
Mark Disosway, PE, hereby expressly reserves its common law copyrights and property right in these instruments of service. This document is not to be reproduced, altered or copied in any form or manner without first the express written permission and consent of Mark Disosway.

CERTIFICATION: I hereby certify that I have examined this plan, and that the applicable portions of the plan, relating to wind engineering, comply with section R301.2.1, Florida building code residential 2104, to the best of my knowledge.

LIMITATION: This design is valid for one building, at specified location.

MARK DISGOWAY
P.E. 53915

Steve Morgan
Spec House
Lot 7
Stonehenge S/D Phase II

ADDRESS:
Lot 7
Stonehenge S/D Phase II
Columbia County, Florida

Mark Elisoway P.E.
P.O. Box 868
Lake City, Florida 32056
Phone: (386) 754 - 5419
Fax: (386) 269 - 4871

PRINTED DATE: March 15, 2006	
DRAWN BY:	STRUCTURAL BY: David Disosway

FINALS DATE	
15 / Mar / 06	

JOB NUMBER:
603064

DRAWING NUMBER
S-2

OF 3 SHEETS

REVISIONS	

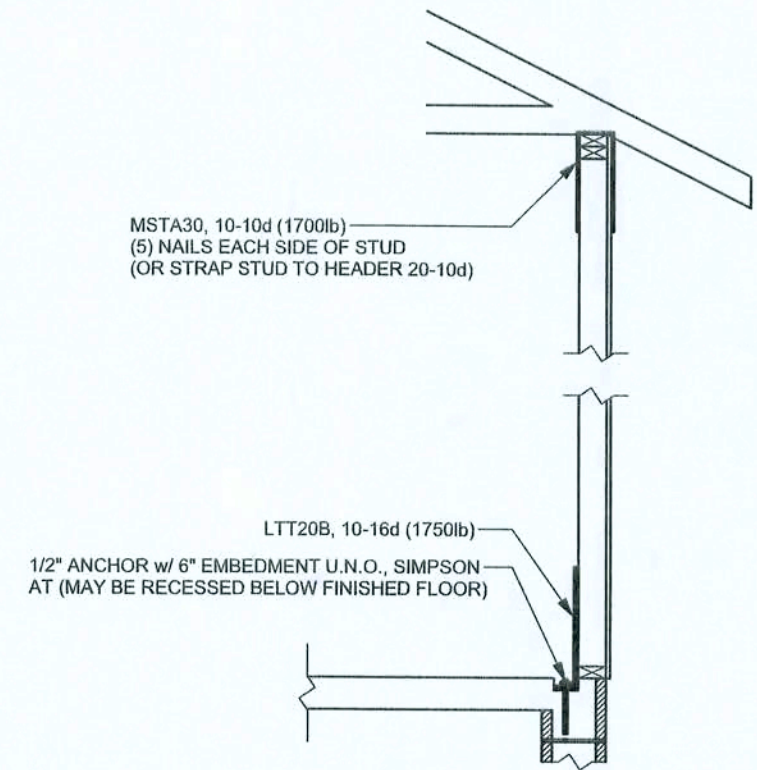
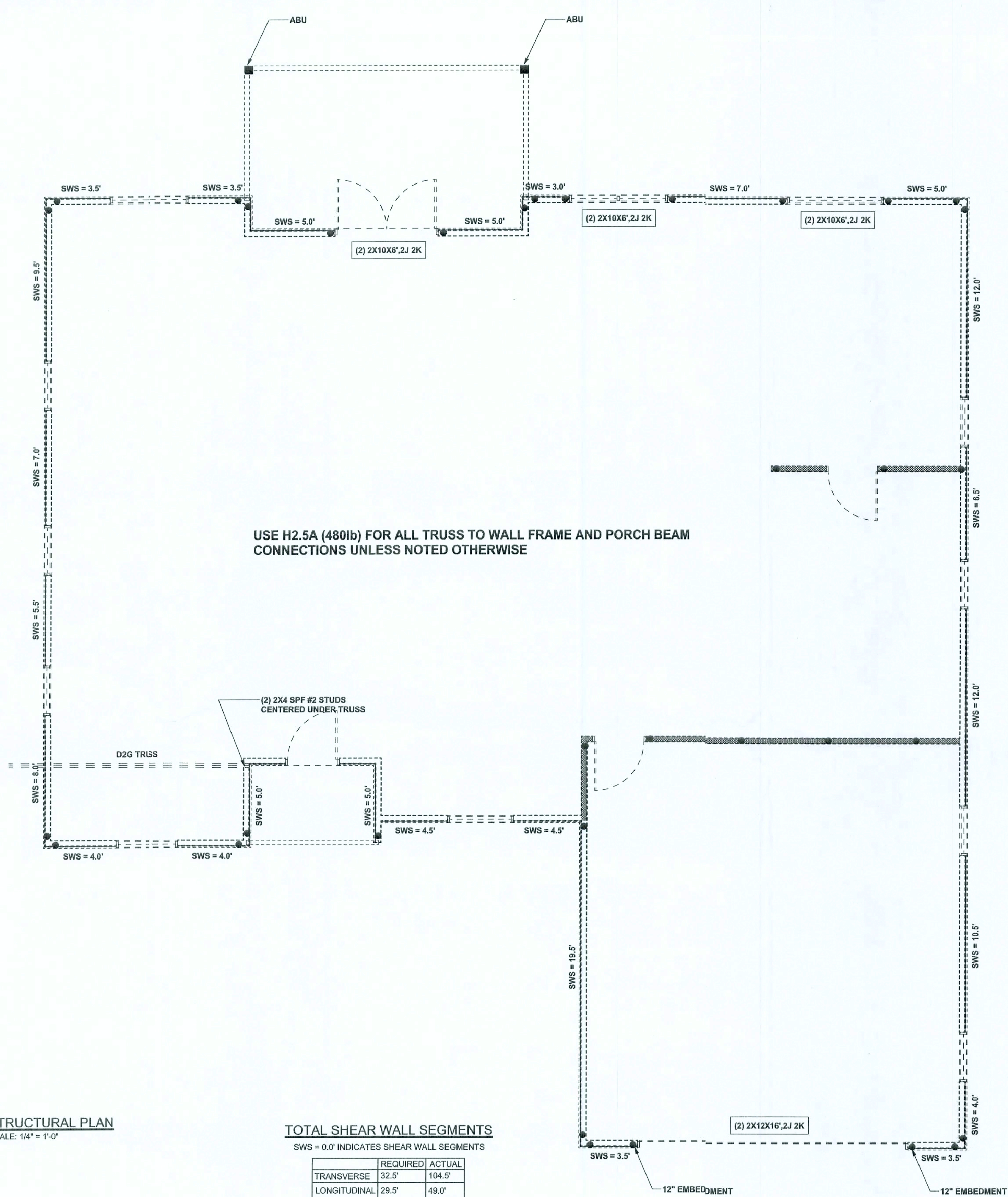

ALTERNATE WALL TIE CONNECTION WHERE
THREADED ROD CANNOT BE PLACED IN WALL.
SCALE: 1/2" = 1'-0"

STRUCTURAL PLAN
SCALE: 1/4" = 1'-0"

TOTAL SHEAR WALL SEGMENTS
SWS = 0.0' INDICATES SHEAR WALL SEGMENTS

	REQUIRED	ACTUAL
TRANSVERSE	32.5'	104.5'
LONGITUDINAL	29.5'	49.0'

STRUCTURAL PLAN NOTES

- SN-1 ALL LOAD BEARING FRAME WALL & PORCH HEADERS SHALL BE A MINIMUM OF (2) 2"10 SYP#2 (U.N.O.)
- SN-2 ALL LOAD BEARING FRAME WALL HEADERS SHALL HAVE (1) JACK STUD & (1) KING STUD EACH SIDE (U.N.O.)
- SN-3 DIMENSIONS ON STRUCTURA SHEETS ARE NOT EXACT. REFER TO ACHTITECTURAL FLOOR PLAN FOR ACTUAL DIMENSIONS
- SN-4 PERMANENT TRUSS BRACINGS TO BE INSTALLED AT LOCATIONS AS SHOWN ON THE SEALED TRUSS DRAWINGS. LATERAL BRACING IS TO BE RESTRAINED PER BCSI1-03, BCSI-B1, BCSI-B2, & BCSI-B3. CSI-B1, BCSI-B2, & BCSI-B3 ARE FURNISHED BY THE TRUS SUPPLIER, WITH THE SEALED TRUSS PACKAGE

WALL LEGEND

SWS = 0.0'	1ST FLOOR EXTERIOR WALL
SWS = 0.0'	2ND FLOOR EXTERIOR
IBW	1ST FLOOR INTERIOR BEARING WALLS SEE DETAILS ON SHEET S-1
IBW	2ND FLOOR INTERIOR BEARING WALLS SEE DETAILS ON SHEET S-1

THREADED ROD LEGEND

- INDICATES LOCATION OF:
1ST FLOOR 1/2" A307 ALL THREADED ROD
- INDICATES LOCATION OF:
2ND FLOOR 1/2" A307 ALL THREADED ROD

HEADER LEGEND

- (2) 2X10X0', 1J 1K
- HEADER/BEAM CALL-OUT (U.N.O.)
- NUMBER OF KING STUDS (FULL LENGTH)
- NUMBER OF JACK STUDS (UNDER HEADER)
- SPAN OF HEADER
- SIZE OF HEADER MATERIAL
- NUMBER OF PLYS IN HEADER

CONNECTIONS, WALL, & HEADER DESIGN IS BASED
ON REACTIONS & UPLIFTS FROM TRUSS ENGINEERING
FURNISHED BY BUILDER, ANDERSON TRUSS CO.
(JOB #6-100)

WINDLOAD ENGINEER: Mark Disosway,
P.E. No.53915, P#8 868, Lake City, FL
32056, 386-754-4119

DIMENSIONS:
Stated dimensions supercede scaled
dimensions. Refer all questions to
Mark Disosway, I.E. for resolution.
Do not proceed without clarification.

COPYRIGHTS AND PROPERTY RIGHTS:
Mark Disosway, I.E. hereby expressly reserves
its common law copyrights and property right in
these instrument of service. This document is
not to be reproduced, altered or copied in any
form or manner without first the express written
permission and consent of Mark Disosway.

CERTIFICATION: I hereby certify that I have
examined this plan, and that the applicable
portions of the pin, relating to wind engineering
comply with section R301 2.1, Florida building
code residential 2004, to the best of my
knowledge.

LIMITATION: This design is valid for one
building, at specified location.

MRK DISOSWAY
P.E. 53915

SEAL

Steve Morgan

Spec House
Lot 7
Stoneherge S/D Phase II

ADDRESS:
Lot 7
Stoneherge S/D Phase II
Columbia County, Florida

Mark Disosway P.E.
P.O. Box 868
Lake City, Florida 32056
Phone: (886) 754 - 5419
Fax: (86) 269 - 4871

PRINTED DATE:
Marh 15, 2006

DRAWN BY: STRUCTURAL BY:
David Disosway

FINALS DATE:
15 / Mar / 06

JOB NUMBER:
303064

DRAWING NUMBER
S-3

OF 3 SHEETS