

Columbia County, FLA - Building & Zoning Property Map

Printed: Mon Jan 24 2022 12:39:12 GMT-0500 (Eastern Standard Time)

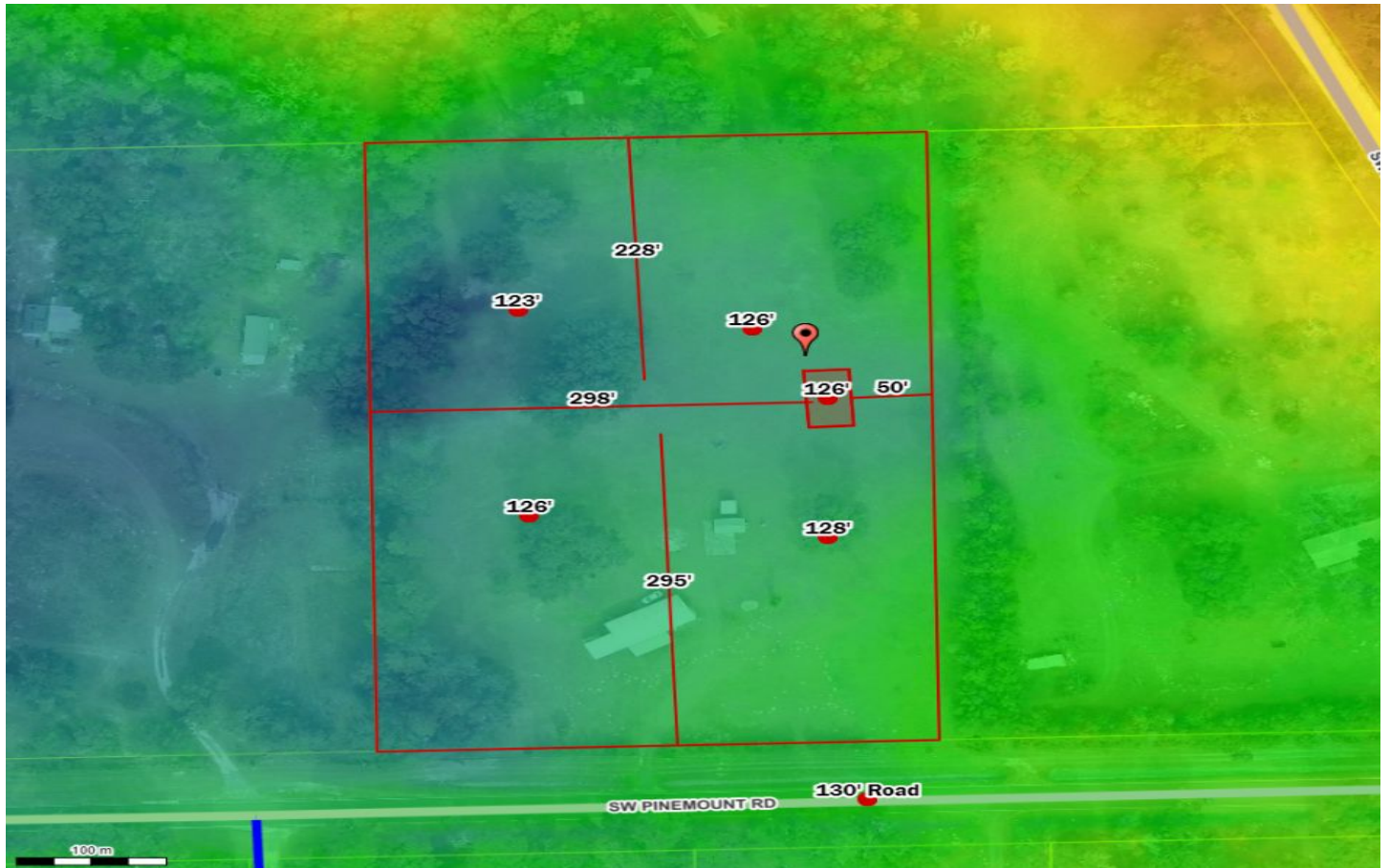

Parcel No: 01-4S-15-00314-008
Owner: MAYS CORY PRESTON, MAYS JAMES
Subdivision:
Lot:
Acres: 5.021092
Deed Acres: 5.01 Ac
District: District 2 Rocky Ford
Future Land Uses: Agriculture - 3
Flood Zones:
Official Zoning Atlas: A-3