

Columbia County New Building Permit Application

☒ PRODUCT APPROVAL
☒ CHECKLIST

For Office Use Only Application # 190635 Date Received 6/10 By JA Permit # 38338
Zoning Official T.C. / UT Date 6-20-19 Flood Zone X Land Use AG Zoning A-3
FEMA Map # N/A Elevation N/A MFE 1' Above River N/A Plans Examiner T.C. Date 6-20-19
Comments Floor 1' Above Rd. Front 30' sides 25' Rear 25'
☒ NOC (L.E.H.) ☒ Deed or PA ☒ Site Plan ☐ State Road Info ☒ Well letter ☒ 911 Sheet ☐ Parent Parcel #
☐ Dev Permit # ☐ In Floodway ☐ Letter of Auth. from Contractor ☐ F W Comp. letter
☐ Owner Builder Disclosure Statement ☐ Land Owner Affidavit ☐ Ellisville Water ☒ App Fee Paid ☒ Sub VF Form

Septic Permit No. 19-0469 OR City Water ☐ Fax _____

Applicant (Who will sign/pickup the permit) Isaiah Cully Phone 386-867-0086

Address 818 W Duval Lake City, FL 32055

Owners Name MATTHEW & Cara Soride Phone 904-625-5691

911 Address 296 SW Breckenridge Ln Fort White FL 32038

Contractors Name Isaiah Cully Phone 386-867-0086

Address 818 W Duval Lake City, FL 32055

Contractor Email Isaiahcully4@gmail.com ***Include to get updates on this job.

Fee Simple Owner Name & Address _____

Bonding Co. Name & Address _____

Architect/Engineer Name & Address Nicholas P Geisler, 1758 NW Brown Rd, 32055 Lake City

Mortgage Lenders Name & Address _____

Circle the correct power company ☐ FL Power & Light ☒ Clay Elec. ☐ Suwannee Valley Elec. ☐ Duke Energy

Property ID Number : 03789-001 (07-65-16) Estimated Construction Cost 109,000

Subdivision Name _____ Lot _____ Block _____ Unit _____ Phase _____

Driving Directions from a Major Road SR 47 S to Elm Church rd, right on Elm Church rd.

Property past Junction rd on right, (IC Const. sign)

Construction of Single story Home Commercial OR X Residential

Proposed Use/Occupancy Residence Number of Existing Dwellings on Property 0

Is the Building Fire Sprinkled? NO If Yes, blueprints included _____ Or Explain _____

Circle Proposed ☐ Culvert Permit or ☐ Culvert Waiver or ☐ D.O.T. Permit or ☒ Have an Existing Drive

Actual Distance of Structure from Property Lines - Front 768' Side 138' Side 137' Rear 562'

Number of Stories 1 Heated Floor Area 1,944 Total Floor Area 2,808 Acreage 20.5

Zoning Applications applied for (Site & Development Plan, Special Exception, etc.) _____

ITW sent email 6.12.19

Columbia County Building Permit Application

CODE: Florida Building Code 2014 and the 2011 National Electrical Code.

Application is hereby made to obtain a permit to do work and installations as indicated. I certify that no work or installation has commenced prior to the issuance of a permit and that all work be performed to meet the standards of all laws regulating construction in this jurisdiction.

TIME LIMITATIONS OF APPLICATION : An application for a permit for any proposed work shall be deemed to have been abandoned 180 days after the date of filing, unless pursued in good faith or a permit has been issued.

TIME LIMITATIONS OF PERMITS: Every permit issued shall become invalid unless the work authorized by such permit is commenced within 180 days after its issuance, or if the work authorized by such permit is suspended or abandoned for a period of 180 days after the time work is commenced. A valid permit receives an approved inspection every 180 days. Work shall be considered not suspended, abandoned or invalid when the permit has received an approved inspection within 180 days of the previous approved inspection.

FLORIDA'S CONSTRUCTION LIEN LAW: Protect Yourself and Your Investment: According to Florida Law, those who work on your property or provide materials, and are not paid-in-full, have a right to enforce their claim for payment against your property. This claim is known as a construction lien. If your contractor fails to pay subcontractors or material suppliers or neglects to make other legally required payments, the people who are owed money may look to your property for payment, even if you have paid your contractor in full. This means if a lien is filed against your property, it could be sold against your will to pay for labor, materials or other services which your contractor may have failed to pay.

NOTICE OF RESPONSIBILITY TO CONTRACTOR AND AGENT: **YOU ARE HEREBY NOTIFIED** as the recipient of a building permit from Columbia County, Florida, you will be held responsible to the County for any damage to sidewalks and/or road curbs and gutters, concrete features and structures, together with damage to drainage facilities, removal of sod, major changes to lot grades that result in ponding of water, or other damage to roadway and other public infrastructure facilities caused by you or your contractor, subcontractors, agents or representatives in the construction and/or improvement of the building and lot for which this permit is issued. No certificate of occupancy will be issued until all corrective work to these public infrastructures and facilities has been corrected.

WARNING TO OWNER: YOUR FAILURE TO RECORD A NOTICE OF COMMENCEMENT MAY RESULT IN YOU PAYING TWICE FOR IMPROVEMENTS TO YOUR PROPERTY. A NOTICE OF COMMENCEMENT MUST BE RECORDED AND POSTED ON THE JOB SITE BEFORE THE FIRST INSPECTION. IF YOU INTEND TO OBTAIN FINANCING, CONSULT WITH YOUR LENDER OR ATTORNEY BEFORE RECORDING YOUR NOTICE OF COMMENCEMENT.

OWNERS CERTIFICATION: I CERTIFY THAT ALL THE FOREGOING INFORMATION IS ACCURATE AND THAT ALL WORK WILL BE DONE IN COMPLIANCE WITH ALL APPLICABLE LAWS REGULATING CONSTRUCTION AND ZONING.

NOTICE TO OWNER: There are some properties that may have deed restrictions recorded upon them. These restrictions may limit or prohibit the work applied for in your building permit. You must verify if your property is encumbered by any restrictions or face possible litigation and/or fines.

Matthew Soside

Print Owners Name

[Signature]

Owners Signature

****Property owners must sign here before any permit will be issued.**

****If this is an Owner Builder Permit Application then, ONLY the owner can sign the building permit when it is issued.**

CONTRACTORS AFFIDAVIT: By my signature I understand and agree that I have informed and provided this written statement to the owner of all the above written responsibilities in Columbia County for obtaining this Building Permit including all application and permit time limitations.

[Signature]
Contractor's Signature

Contractor's License Number

Columbia County

Competency Card Number

0BC1259655

1179

Affirmed under penalty of perjury to by the Contractor and subscribed before me this 4th day of June 2019.

Personally known [Signature] or Produced Identification

[Signature]

State of Florida Notary Signature (For the Contractor)

SEAL:



REGINA SIMPKINS
MY COMMISSION # GG059915
EXPIRES January 04, 2021



Columbia County Property Appraiser Jeff Hampton | Lake City, Florida | 386-758-1083

PARCEL: 07-6S-16-03789-001 | PASTURELAN (006200) | 20.5 AC
 BEG SE COR OF NW1/4 OF SE1/4, N 1296.50 FT TO S MAINT R/W OF CNTY RD, W 726.65 FT, S 958.40 FT, E 250.31 FT, S 13 DEG W 350 FT TO S LINE OF NW1/4 OF S

Owner: **SORIDE MATTHEW LEE**
 2511 208TH ST
 LAKE CITY, FL 32024
Site: FORT WHITE
Sales Info 12/19/2018 \$100 V (U)

2018 Certified Values			
Mkt Lnd	\$0	Appraised	\$6,420
Ag Lnd	\$4,920	Assessed	\$6,420
Bldg	\$0	Exempt	\$0
XFOB	\$1,500	county:	\$6,420
Just	\$67,100	city:	\$6,420
		other:	\$6,420
		school:	\$6,420
		Total Taxable	

NOTES:



Columbia County, FL

This information.. was derived from data which was compiled by the Columbia County Property Appraiser Office solely for the governmental purpose of property assessment. This information should not be relied upon by anyone as a determination of the ownership of property or market value. No warranties, expressed or implied, are provided for the accuracy of the data herein, it's use, or it's interpretation. Although it is periodically updated, this information may not reflect the data currently on file in the Property Appraiser's office.

GrizzlyLogic.com

This Instrument Prepared By:
Campus USA Credit Union
14007 NW 1st Road
Jonesville, Florida 32669
(352)335-9090

After Recording Return To:
CAMPUS USA CREDIT UNION
14007 NW 1ST ROAD
JONESVILLE, FLORIDA 32669

[Space Above This Line For Recording Data]

Permit No.:

Tax Folio No.: 07-6S-16-03789-001

NOTICE OF COMMENCEMENT

STATE OF FLORIDA

COUNTY OF Columbia

The undersigned hereby gives notice that improvement will be made to certain real property, and in accordance with Chapter 713, Florida Statutes, the following information is provided in this Notice of Commencement.

1. Description of Property: Parcel # 07-6S-16-03789-001, Fort White, Florida 32038
SEE EXHIBIT "A" ATTACHED HERETO AND BY THIS REFERENCE MADE A PART HEREOF.

A.P.N.: 07-6S-16-03789-001

2. General description of improvement: SINGLE FAMILY RESIDENCE

3. Owner information or Lessee information if the Lessee contracted for the improvement:

a. Name and address: Matthew Lee Soride, Cara Renee Soride
2511 208th St
Lake City, Florida 32024

- b. Interest in property: _____
- c. Name and address of fee simple title holder (if other than Owner): _____



- 4. a. Contractor (name and address): IC Construction LLC
PO BOX 1174
Lake City, Florida 32056
- b. Contractor's phone number: _____
- 5. Surety (if applicable, a copy of the payment bond is attached):
 - a. Name and address: _____

 - b. Phone Number: _____
 - c. Amount of bond: _____
- 6. a. Lender: CAMPUS USA CREDIT UNION
14007 NW 1ST ROAD
JONESVILLE, FLORIDA 32669
- b. Lenders phone number: (352)335-9090
- 7. Persons within the State of Florida designated by Owner upon whom notices or other document may be served as provided by Section 713.13 (1) (a) 7, Florida Statutes:
 - a. Name and address: _____

 - b. Phone numbers of designated persons: _____
- 8. a. In addition to himself, Owner designates _____
of _____
to receive a copy of the Lienor's Notice as provided in Section 713.13 (1) (b), Florida Statutes.
- b. Phone number of person or entity designated by owner: _____

9. Expiration date of notice of commencement (the expiration date is 1 year from the date of recording unless a different date is specified): _____

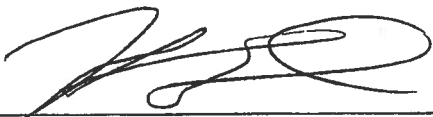
WARNING TO OWNER: ANY PAYMENTS MADE BY THE OWNER AFTER THE EXPIRATION OF THE NOTICE OF COMMENCEMENT ARE CONSIDERED IMPROPER PAYMENTS UNDER CHAPTER 713, PART I, SECTION 713.13, FLORIDA STATUTES, AND CAN RESULT IN YOUR PAYING TWICE FOR IMPROVEMENTS TO YOUR PROPERTY. A NOTICE OF COMMENCEMENT MUST BE RECORDED AND POSTED ON THE JOB SITE BEFORE THE FIRST INSPECTION. IF YOU INTEND TO OBTAIN FINANCING, CONSULT WITH YOUR LENDER OR AN ATTORNEY BEFORE COMMENCING WORK OR RECORDING YOUR NOTICE OF COMMENCEMENT.

	6-4-18		6-4-19		
Signature of Owner/Lessee	Matthew	Date	Signature of Owner/Lessee	Cara Renee	Date
Lee Soride			Soride		

[Space Below This Line For Acknowledgment]

The foregoing instrument was acknowledged before me this 4th day of JUNE, 2019
by Matthew Lee Soride AND Cara Renee Soride

who is personally known to me or who has produced Driver's License
(Type of Identification)
as identification.

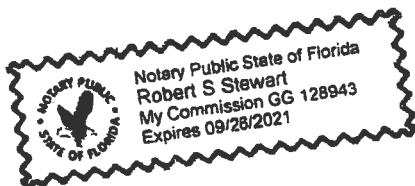

(Seal)

Signature

Robert S. Stewart

Name of Notary

Title

Serial Number, if any

Verification Pursuant to Section 892.525, Florida Statutes

UNDER PENALTIES OF PERJURY, I declare that I have read the foregoing and that the facts stated in it are true to the best of my knowledge and belief.

Borrower Matthew Lee Soride

6-4-19

Date

Borrower Cara Renee Soride

6-4-19

Date

SUBCONTRACTOR VERIFICATION

APPLICATION/PERMIT # 19-0469 JOB NAME Springs

THIS FORM MUST BE SUBMITTED BEFORE A PERMIT WILL BE ISSUED

Columbia County issues combination permits. One permit will cover all trades doing work at the permitted site. It is **REQUIRED** that we have records of the subcontractors who actually did the trade specific work under the general contractors permit.

NOTE: It shall be the responsibility of the general contractor to make sure that all of the subcontractors are licensed with the Columbia County Building Department.

Use website to confirm licenses: <http://www.columbiacountyfla.com/PermitSearch/ContractorSearch.aspx>

NOTE: If this should change prior to completion of the project, it is your responsibility to have a corrected form submitted to our office, before that work has begun.

Violations will result in stop work orders and/or fines.

ELECTRICAL <input checked="" type="checkbox"/>	CC# <u>871</u>	Print Name <u>Dennis Conklin</u> Signature <u>Dennis Conklin</u> Company Name: <u>D+S Electric</u> License #: <u>13003800</u> Phone #: <u>386 397-5731</u>	Need <input type="checkbox"/> Lic <input type="checkbox"/> Liab <input type="checkbox"/> W/C <input type="checkbox"/> EX <input type="checkbox"/> DE
MECHANICAL/A/C <input checked="" type="checkbox"/>	CC# <u>802</u>	Print Name <u>Clint Wilson</u> Signature <u>Clint Wilson</u> Company Name: <u>Wilson Heat & Air</u> License #: <u>CACG 57886</u> Phone #: <u>386 496-9000</u>	Need <input type="checkbox"/> Lic <input type="checkbox"/> Liab <input type="checkbox"/> W/C <input type="checkbox"/> EX <input type="checkbox"/> DE
PLUMBING/GAS <input checked="" type="checkbox"/>	CC# <u>715</u>	Print Name <u>Code Bars</u> Signature <u>Code Bars</u> Company Name: <u>Bars Plumbing</u> License #: <u>CPL1427145</u> Phone #: <u>356 623-0509</u>	Need <input type="checkbox"/> Lic <input type="checkbox"/> Liab <input type="checkbox"/> W/C <input type="checkbox"/> EX <input type="checkbox"/> DE
ROOFING <input checked="" type="checkbox"/>	CC# <u>494</u>	Print Name <u>Caleb Laughlin</u> Signature <u>Caleb Laughlin</u> Company Name: <u>Precision Exterior</u> License #: <u>CCC 1327718</u> Phone #: <u>386-867-1439</u>	Need <input type="checkbox"/> Lic <input type="checkbox"/> Liab <input type="checkbox"/> W/C <input type="checkbox"/> EX <input type="checkbox"/> DE
SHEET METAL <input type="checkbox"/>	CC# _____	Print Name _____ Signature _____ Company Name: _____ License #: _____ Phone #: _____	Need <input type="checkbox"/> Lic <input type="checkbox"/> Liab <input type="checkbox"/> W/C <input type="checkbox"/> EX <input type="checkbox"/> DE
FIRE SYSTEM/SPRINKLER <input type="checkbox"/>	CC# _____	Print Name _____ Signature _____ Company Name: _____ License #: _____ Phone #: _____	Need <input type="checkbox"/> Lic <input type="checkbox"/> Liab <input type="checkbox"/> W/C <input type="checkbox"/> EX <input type="checkbox"/> DE
SOLAR <input type="checkbox"/>	CC# _____	Print Name _____ Signature _____ Company Name: _____ License #: _____ Phone #: _____	Need <input type="checkbox"/> Lic <input type="checkbox"/> Liab <input type="checkbox"/> W/C <input type="checkbox"/> EX <input type="checkbox"/> DE
STATE SPECIALTY <input type="checkbox"/>	CC# _____	Print Name _____ Signature _____ Company Name: _____ License #: _____ Phone #: _____	Need <input type="checkbox"/> Lic <input type="checkbox"/> Liab <input type="checkbox"/> W/C <input type="checkbox"/> EX <input type="checkbox"/> DE

Application for Onsite Sewage Disposal System Construction Permit. Part II Site Plan

Permit Application Number: 19-0469

ALL CHANGES MUST BE APPROVED BY THE COUNTY HEALTH UNIT

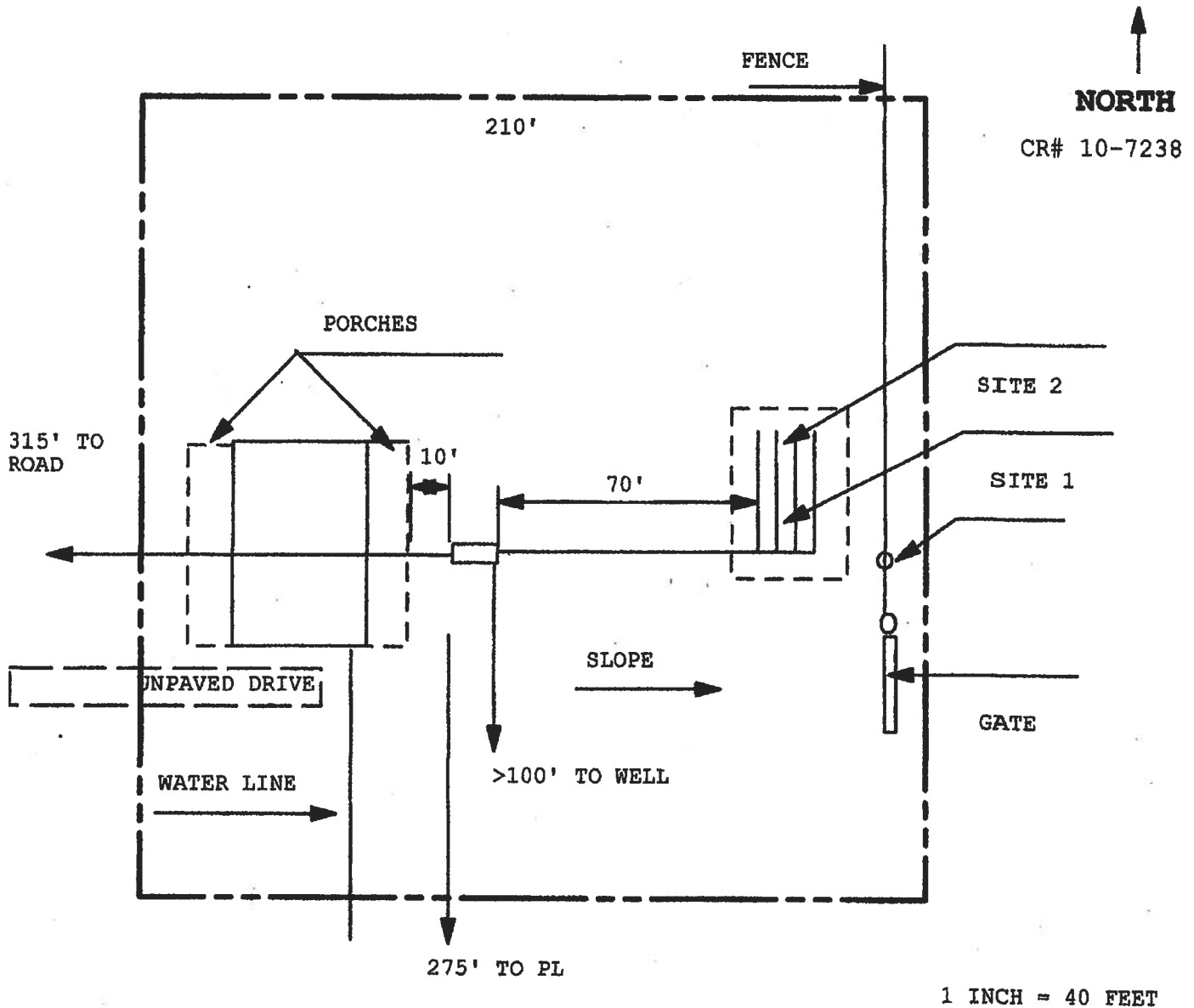

Site Plan Submitted By Paul Reed Date 6/12/19
Plan Approved X Not Approved Date 6/18/19

By [Signature] Est. Columbia CPHU

Notes:

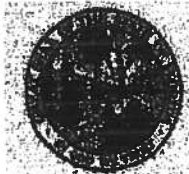

STATE OF FLORIDA
DEPARTMENT OF HEALTH
ONSITE SEWAGE TREATMENT AND DISPOSAL
SYSTEM
APPLICATION FOR CONSTRUCTION PERMIT

CR # 10-7238

PERMIT NO. 19-04165
DATE PAID: 6/12/19
FEE PAID: 310.00
RECEIPT #: 141889

APPLICATION FOR:

☒ New System ☐ Existing System ☐ Holding Tank ☐ Innovative
☐ Repair ☐ Abandonment ☐ Temporary ☐

APPLICANT: MATTHEW SORIDEAGENT: IC CONSTRUCTIONTELEPHONE: (386) 867-0086MAILING ADDRESS: 818 WEST DUVAL STREETLAKE CITYFL 32055

TO BE COMPLETED BY APPLICANT OR APPLICANT'S AUTHORIZED AGENT. SYSTEMS MUST BE CONSTRUCTED BY A PERSON LICENSED PURSUANT TO 489.105(3)(m) OR 489.552, FLORIDA STATUTES. IT IS THE APPLICANT'S RESPONSIBILITY TO PROVIDE DOCUMENTATION OF THE DATE THE LOT WAS CREATED OR PLATTED (MM/DD/YY) IF REQUESTING CONSIDERATION OF STATUTORY GRANDFATHER PROVISIONS.

PROPERTY INFORMATION

LOT: N/A BLOCK: N/A SUBDIVISION: METES AND BOUNDS PLATTED: _____PROPERTY ID #: 07-6S-16-03789-001 ZONING: RES I/M OR EQUIVALENT: ☐ NO ☐PROPERTY SIZE: 20.050 ACRES WATER SUPPLY: ☒ PRIVATE PUBLIC ☐ ≤2000GPD ☐ >2000GPDIS SEWER AVAILABLE AS PER 381.0065, FS? ☐ NO ☐ DISTANCE TO SEWER: N/A FTPROPERTY ADDRESS: SW BRECKENRIDGE LANE

DIRECTIONS TO PROPERTY:

TAKE SR 47 SOUTH, TURN RIGHT ON SW ELIM CHURCH ROAD, TURN RIGHT ON SW BRECKENRIDGE LANE, SITE IS ON THE RIGHT.

BUILDING INFORMATION ☒ RESIDENTIAL ☐ COMMERCIAL

Unit No.	Type of Establishment	No. of Bedrooms	Building Area Sqft	Commercial/Institutional System Design Table 1, Chapter 64E-6, FAC
1	<u>HOUSE</u>	<u>3</u>	<u>1,944</u>	
2				
3				
4				

☐ Floor/Equipment Drains ☐ Other (Specify) _____

SIGNATURE: _____

DATE: 6-11-19

Columbia County, FLA - Building & Zoning Property Map

Printed: Mon Jul 08 2019 10:37:13 GMT-0400 (Eastern Daylight Time)

2018Aerials

Parcels

2018 Flood Zones

0.2 PCT ANNUAL CHANCE

 AE

■ AH

LidarElevations

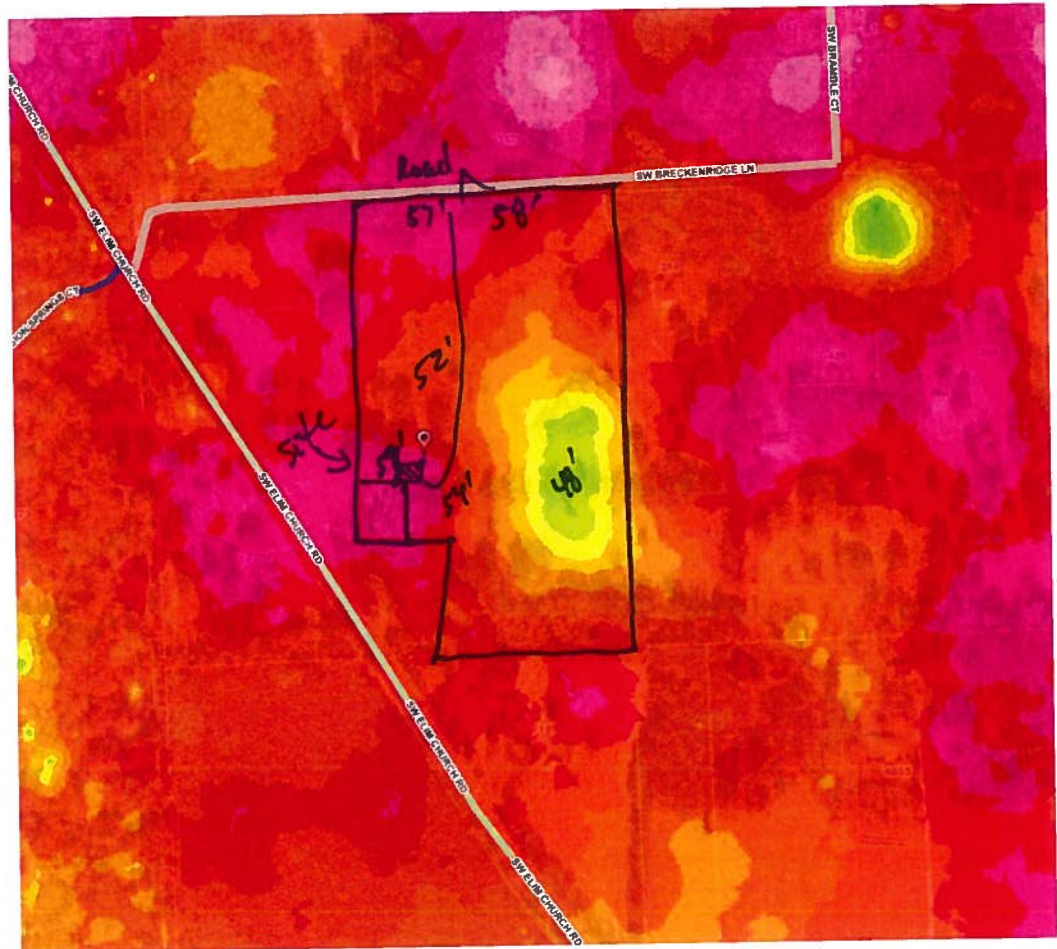

Parcel Information

Parcel No: 07-6S-16-03789-001

Owner: SORIDE MATTHEW LEE

Subdivision:

Lot:

Acres: 20.5229473

Deed Acres: 20.50 Ac

District: District 2 Rocky Ford

Future Land Uses: Agriculture - 3

Flood Zones:

Official Zoning Atlas: A-3

Roads

Roads

others

 Dirt

 Interstate

All data, information, and maps are provided "as is" without warranty or any representation of accuracy, timeliness of completeness. Columbia County, FL makes no warranties, express or implied, as to the use of the information obtained here. There are no implied warranties of merchantability or fitness for a particular purpose. The requester acknowledges and accepts all limitations, including the fact that the data, information, and maps are dynamic and in a constant state of maintenance, and update.

Legend

Addressing:2018 Base Flood Elevations Group

2018 Base Flood Elevations

DEFAULT

Base Flood Elevations

2018 Base Flood Elevation Zones

0.2 PCT ANNUAL CHANCE

A

AE

AH

2018 Flood Zones

0.2 PCT ANNUAL CHANCE

A

AE

AH

Contours

default{Contours.shp}

DEFAULT

DevZones1

others

A-1

A-2

A-3

CG

CHI

CI

CN

CSV

ESA-2

I

ILW

MUD-1

PRD

PRRD

RMF-1

RMF-2

RO

RR

RSF-1

RSF-2

RSF-3

RSF/MH-1

RSF/MH-2

RSF/MH-3

DEFAULT

2018Aerials

Parcels

Parcels

Roads

Roads

others

Dirt

Interstate

Main

Other

Paved

Private

Columbia County, FLA - Building & Zoning Property Map

Printed: Thu Jun 20 2019 13:09:19 GMT-0400 (Eastern Daylight Time)



Parcel Information

Parcel No: 07-6S-16-03789-001

Owner: SORIDE MATTHEW LEE

Subdivision:

Lot:

Acres: 20.5229473

Deed Acres: 20.50 Ac

District: District 2 Rocky Ford

Future Land Uses: Agriculture - 3

Flood Zones:

Official Zoning Atlas: A-3

All data, information, and maps are provided "as is" without warranty or any representation of accuracy, timeliness of completeness. Columbia County, FL makes no warranties, express or implied, as to the use of the information obtained here. There are no implied warranties of merchantability or fitness for a particular purpose. The requester acknowledges and accepts all limitations, including the fact that the data, information, and maps are dynamic and in a constant state of maintenance, and update.

Prepared by and return to:

Rob Stewart
Lake City Title
426 SW Commerce Drive, Ste 145
Lake City, FL 32025
(386) 758-1880
File No 2019-2876
Parcel Identification No 07-6S-16-03789-001

[Space Above This Line For Recording Data]

WARRANTY DEED

(STATUTORY FORM – SECTION 689.02, F.S.)

This indenture made the 4th day of June, 2019 between Matthew Lee Soride and Cara Renee Soride, Husband and Wife, whose post office address is **2511 208th Street, Lake City, FL 32024**, of the County of Columbia, State of Florida, Grantor, to **Matthew Lee Soride and Cara Renee Soride, Husband and Wife**, whose post office address is **2511 208th Street, Lake City, FL 32024**, of the County of Columbia, State of Florida, Grantees:

Witnesseth, that said Grantor, for and in consideration of the sum of TEN DOLLARS (U.S.\$10.00) and other good and valuable considerations to said Grantor in hand paid by said Grantees, the receipt whereof is hereby acknowledged, has granted, bargained, and sold to the said Grantees, and Grantees' heirs and assigns forever, the following described land, situate, lying and being in Columbia, Florida, to-wit:

Begin at the SE corner of the NW 1/4 of the SE 1/4 of Section 7, Township 6 South, Range 16 East, Columbia County, Florida and run N 00°16'54"W, 1296.50 feet to the Southerly maintained right-of-way line of county grade road; thence N 89°13'59"W, along said maintained right-of-way line, 726.65 feet; thence S 00°16'54" W, 958.40 feet; thence S 89°13'59"E, 250.31 feet; thence S 13°19'33"W, 350.00 feet to the South line of said NW 1/4 of SE 1/4 ; thence S 89°35'51"E, 555.36 feet to the Point of Beginning.

Together with all the tenements, hereditaments and appurtenances thereto belonging or in anywise appertaining.

Subject to taxes for 2019 and subsequent years, not yet due and payable; covenants, restrictions, easements, reservations and limitations of record, if any.

TO HAVE AND TO HOLD the same in fee simple forever.

And Grantor hereby covenant with the Grantees that the Grantor is lawfully seized of said land in fee simple, that Grantor have good right and lawful authority to sell and convey said land and that the Grantor hereby fully warrant the title to said land and will defend the same against the lawful claims of all persons whomsoever.

In Witness Whereof, Grantor have hereunto set Grantor's hand and seal the day and year first above written.

Signed, sealed and delivered
in our presence:

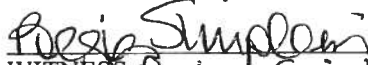

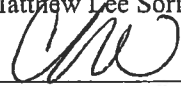
WITNESS Robert S. Stewart

WITNESS Regina Simpkins

Matthew Lee Soride

Cara Renee Soride

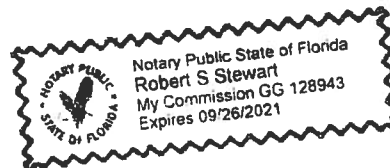
STATE OF FLORIDA
COUNTY OF COLUMBIA

The foregoing instrument was acknowledged before me this 4th day of June, 2019, by Matthew Lee Soride and Cara Renee Soride, who are personally known to me or have produced Driver's License as identification.

Signature of Notary Public
Robert S. Stewart



District No. 1 - Ronald Williams
District No. 2 - Rocky Ford
District No. 3 - Bucky Nash
District No. 4 - Toby Witt
District No. 5 - Tim Murphy

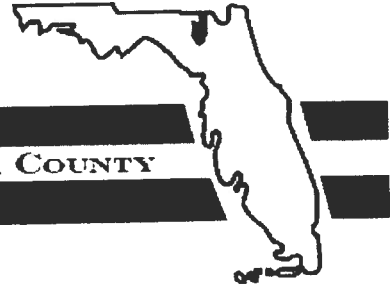

BOARD OF COUNTY COMMISSIONERS • COLUMBIA COUNTY

Address Assignment and Maintenance Document

To maintain the county wide Addressing Policy you must make application for a 9-1-1 Address at the time you apply for a building permit. The established standards for addressing and posting numbers to all principal buildings, dwellings, businesses and industries are contained in Columbia County Ordinance 2001-9. The addressing system is to enable Emergency Services Agencies to locate you in an emergency, and to assist the United States Postal Service and the public in the timely and efficient provision of services to residents and businesses of Columbia County

Date/Time Issued:	6/17/2019 3:58:11 PM
Address:	296 SW BRECKENRIDGE Ln
City:	FORT WHITE
State:	FL
Zip Code	32038
Parcel ID	03789-001

REMARKS: Address for proposed structure on parcel.

NOTICE: THIS ADDRESS WAS ISSUED BASED ON LOCATION AND ACCESS INFORMATION RECEIVED FROM THE REQUESTER. SHOULD, AT A LATER DATE, THE LOCATION AND/OR ACCESS INFORMATION BE FOUND TO BE IN ERROR OR CHANGED, THIS ADDRESS IS SUBJECT TO CHANGE.

Address Issued By: **Signed:/ Matt Crews**

Columbia County GIS/911 Addressing Coordinator

**COLUMBIA COUNTY
911 ADDRESSING / GIS DEPARTMENT**

263 NW Lake City Ave., Lake City, FL 32055 Telephone: (386) 758-1125
Email: gis@columbiacountyfla.com