



STATE OF FLORIDA
DEPARTMENT OF HEALTH
ONSITE SEWAGE TREATMENT AND DISPOSAL
SYSTEM

PERMIT #: 12-SC-2228188
APPLICATION #: AP1618252
DATE PAID: 2/4/2021
FEE PAID: 310⁰⁰
RECEIPT #: 12-010-4870127
DOCUMENT #: PR1513277

CONSTRUCTION PERMIT FOR: OSTDS New
APPLICANT: MICHAEL**21-0113 LEWIS
PROPERTY ADDRESS: SE VIOLET Gln Lake City, FL 32024
LOT: 4 BLOCK: 1 SUBDIVISION: SEMINOLE VILLAGE
PROPERTY ID #: 00227-006 [SECTION, TOWNSHIP, RANGE, PARCEL NUMBER]
[OR TAX ID NUMBER]

SYSTEM MUST BE CONSTRUCTED IN ACCORDANCE WITH SPECIFICATIONS AND STANDARDS OF SECTION 381.0065, F.S., AND CHAPTER 64E-6, F.A.C. DEPARTMENT APPROVAL OF SYSTEM DOES NOT GUARANTEE SATISFACTORY PERFORMANCE FOR ANY SPECIFIC PERIOD OF TIME. ANY CHANGE IN MATERIAL FACTS, WHICH SERVED AS A BASIS FOR ISSUANCE OF THIS PERMIT, REQUIRE THE APPLICANT TO MODIFY THE PERMIT APPLICATION. SUCH MODIFICATIONS MAY RESULT IN THIS PERMIT BEING MADE NULL AND VOID. ISSUANCE OF THIS PERMIT DOES NOT EXEMPT THE APPLICANT FROM COMPLIANCE WITH OTHER FEDERAL, STATE, OR LOCAL PERMITTING REQUIRED FOR DEVELOPMENT OF THIS PROPERTY.

SYSTEM DESIGN AND SPECIFICATIONS

T [900] GALLONS / GPD New Septic CAPACITY
A [] GALLONS / GPD N/A CAPACITY
N [] GALLONS GREASE INTERCEPTOR CAPACITY [MAXIMUM CAPACITY SINGLE TANK:1250 GALLONS]
K [] GALLONS DOSING TANK CAPACITY [] GALLONS @ [] DOSES PER 24 HRS #Pumps []

D [375] SQUARE FEET New drainfield SYSTEM
R [] SQUARE FEET N/A SYSTEM
A TYPE SYSTEM: [X] STANDARD [] FILLED [] MOUND []
I CONFIGURATION: [X] TRENCH [] BED []

N
F LOCATION OF BENCHMARK: Nail in 30" oak tree W of site

I ELEVATION OF PROPOSED SYSTEM SITE [24.00] [INCHES / FT] [ABOVE / BELOW] BENCHMARK/REFERENCE POINT

E BOTTOM OF DRAINFIELD TO BE [48.00] [INCHES / FT] [ABOVE / BELOW] BENCHMARK/REFERENCE POINT

L
D FILL REQUIRED: [0.00] INCHES EXCAVATION REQUIRED: [] INCHES

O
T
H
E
R
The system is sized for 3 bedrooms with a maximum occupancy of 6 persons (2 per bedroom), for a total estimated flow of 300 gpd.

SPECIFICATIONS BY: William D Bishop II TITLE: Master Septic Contractor

APPROVED BY: Kelli C Rogers TITLE: Environmental Specialist II Columbia CHD

DATE ISSUED: 02/08/2021 EXPIRATION DATE: 08/08/2022

DH 4016, 08/09 (Obsoletes all previous editions which may not be used)

Incorporated: 64E-6.003, FAC

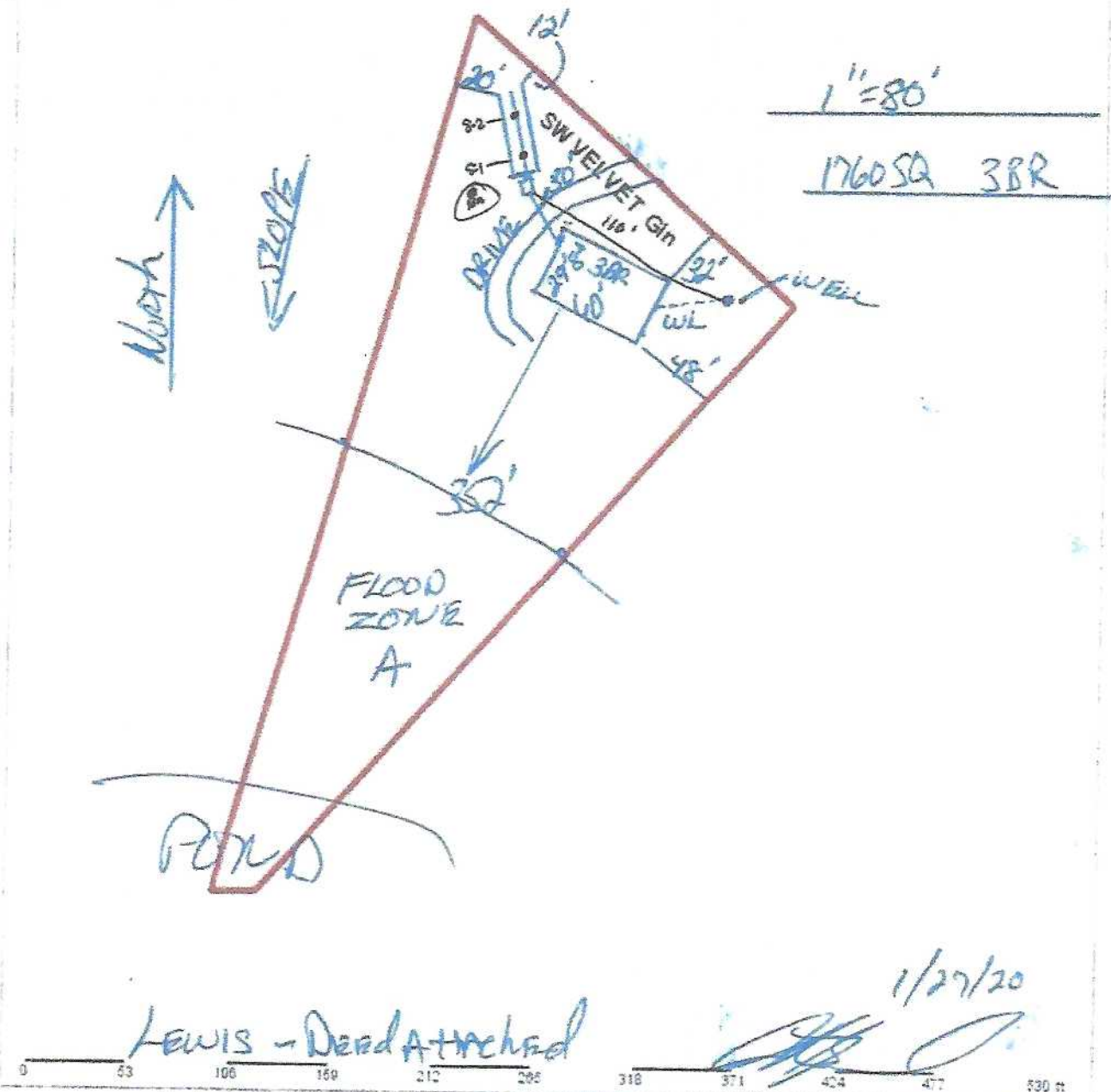

Columbia County Property Appraiser Jeff Hampton | Lake City, Florida | 386-758-1083

PARCEL: 25-3S-15-00227-006 [VACANT (000000)] | 1.22 AC

COMISE COR OF SW1/4 OF SW1/4, RUN W 582.96 FT FOR POB, CONT W 23.96 FT, N 489.64 FT TO SW RW
OSCEOLA DR, SE 228.25 FT, SW 425.5 FT TO POB. (LOT 4 BL)

ROSIER LEANDOUS W JR

Owner P O BOX 2973
LAKE CITY, FL 32056

2021 Working Values

Mkt Lnd	\$12,213	Appraised	\$12,213
Ag Lnd	\$0	Assessed	\$12,213
Bldg	\$0	Exempt	\$0
XFOB	\$0	county:	\$12,213
Just	\$12,213	city:	\$12,213
		other:	\$12,213
		school:	\$12,213
		Total Taxable	

NOTES:

Columbia County FL

This information was derived from data which was compiled by the Columbia County Property Appraiser Office solely for the governmental purpose of property assessment. This information should not be relied upon by anyone as a determination of the ownership of property or market value. No warranties, expressed or implied, are provided for the accuracy of the data herein, its use, or its interpretation. Although it is periodically updated, this information may not reflect the data currently on file in the Property Appraiser's office.

GrizzlyLogic.com

Kuh Roy
2/8/2021



STATE OF FLORIDA
DEPARTMENT OF HEALTH
ONSITE SEWAGE TREATMENT AND DISPOSAL
SYSTEM
APPLICATION FOR CONSTRUCTION PERMIT

PERMIT NO. 21-0113
DATE PAID: 2/4/21
FEE PAID: 310.00
RECEIPT #: 11618252

APPLICATION FOR:

☒ New System ☐ Existing System ☐ Holding Tank ☐ Innovative
☐ Repair ☐ Abandonment ☐ Temporary ☐

APPLICANT: Leonardus Rosie Michael (family/Lewis)

AGENT: Robert W Ford III NFST, INC TELEPHONE: 386-456372

MAILING ADDRESS: 741 SE State Road 100 Lake City, FL 32025

TO BE COMPLETED BY APPLICANT OR APPLICANT'S AUTHORIZED AGENT. SYSTEMS MUST BE CONSTRUCTED BY A PERSON LICENSED PURSUANT TO 489.105(3)(m) OR 489.552, FLORIDA STATUTES. IT IS THE APPLICANT'S RESPONSIBILITY TO PROVIDE DOCUMENTATION OF THE DATE THE LOT WAS CREATED OR PLATTED (MM/DD/YY) IF REQUESTING CONSIDERATION OF STATUTORY GRANDFATHER PROVISIONS.

PROPERTY INFORMATION

LOT: 4 BLOCK: 1 SUBDIVISION: Seminole Village PLATTED: _____

PROPERTY ID #: 25-35-15-00227-000 ZONING: _____ I/M OR EQUIVALENT: ☒ Y ☐ N

PROPERTY SIZE: 1.22 ACRES WATER SUPPLY: ☒ PRIVATE PUBLIC ☐ ≤ 20000 GPD ☐ > 20000 GPD

IS SEWER AVAILABLE AS PER 381.0065, FS? ☒ Y ☐ N DISTANCE TO SEWER: _____ FT

PROPERTY ADDRESS: TBD SW Violet Eln Lake City, FL

DIRECTIONS TO PROPERTY: TL on Baya Dr, TR on Sycamore Tec,
TL on Violet Pl

BUILDING INFORMATION

☒ RESIDENTIAL ☐ COMMERCIAL

Unit No	Type of Establishment	No. of Bedrooms	Building Area Sqft	Commercial/Institutional System Design Table 1, Chapter 64E-6, FAC
1	<u>m home</u>	<u>3</u>	<u>1760</u>	
2				
3				
4				

☐ Floor/Equipment Drains ☒ Other (Specify) _____

SIGNATURE: Robert Ford DATE: 2/3/21