

POINT OF BEGINNING OF EASEMENT
POINT OF INTERSECTION OF SOUTHERLY RIGHT-OF-WAY LINE OF COUNTY ROAD NO. 18 & THE WEST LINE OF E 1/2 OF SW 1/4, SECTION 24, TOWNSHIP 6 SOUTH, RANGE 17 EAST

SOUTH RIGHT-OF-WAY LINE OF COUNTY ROAD NO. 18

DESCRIPTION:

SECTION 24, TOWNSHIP 6 SOUTH, RANGE 17 EAST:

COMMENCE AT THE SOUTHEAST CORNER OF THE EAST 1/2 OF THE SOUTHWEST 1/4 OF SAID SECTION 24, AND RUN N.01°26'27"W., ALONG THE EAST LINE OF SAID EAST 1/2 OF SOUTHWEST 1/4 OF SECTION 24, A DISTANCE OF 635.39 FEET TO THE POINT OF BEGINNING OF THE HEREINAFTER DESCRIBED PARCEL OF LAND; THENCE RUN S.87°53'06"E., A DISTANCE OF 1098.91 FEET; THENCE RUN N.39°06'42"W., A DISTANCE OF 285.66 FEET; THENCE RUN N.89°18'06"W., A DISTANCE OF 50.04 FEET TO THE INTERSECTION WITH THE EAST LINE OF SAID EAST 1/2 OF SOUTHWEST 1/4 OF SECTION 24; THENCE RUN N.01°35'32"W., ALONG SAID WEST LINE OF THE EAST 1/2 OF SOUTHWEST 1/4 OF SECTION 24, A DISTANCE OF 302.35 FEET; THENCE RUN N.87°53'06"E., A DISTANCE OF 1179.20 FEET TO THE INTERSECTION WITH THE WESTERLY RIGHT-OF-WAY LINE OF INTERSTATE HIGHWAY NUMBER 75 (A 300 FOOT RIGHT-OF-WAY); THENCE RUN S.17°19'11"E., ALONG SAID WESTERLY RIGHT-OF-WAY LINE, A DISTANCE OF 5331 FEET TO THE INTERSECTION WITH SAID EAST LINE OF THE EAST 1/2 OF SOUTHWEST 1/4 OF SECTION 24; THENCE RUN S.01°26'27"E., ALONG SAID EAST LINE OF SAID EAST 1/2 OF SOUTHWEST 1/4 OF SECTION 24, A DISTANCE OF 21.20 FEET TO THE POINT OF BEGINNING.

TOGETHER WITH AN EASEMENT OF INGRESS, EGRESS AND PUBLIC UTILITIES, OVER AND ACROSS THE FOLLOWING DESCRIBED PARCEL OF LAND: COMMENCE AT THE POINT OF INTERSECTION OF THE SOUTHERLY RIGHT-OF-WAY LINE OF COUNTY ROAD NUMBER 18 AND THE AFORESAID WEST LINE OF THE EAST 1/2 OF SOUTHWEST 1/4 OF SECTION 24, SAID POINT OF INTERSECTION LYING ON THE ARC OF A CURVE, CONCAVE SOUTHWESTERLY, FOR THE POINT OF BEGINNING OF THE HEREINAFTER DESCRIBED EASEMENT; THENCE RUN SOUTHEASTERLY, ALONG SAID SOUTHERLY RIGHT-OF-WAY LINE OF COUNTY ROAD NUMBER 18, A DISTANCE OF 60.26 FEET AS MEASURED ALONG THE ARC OF A CURVE, CONCAVE SOUTHWESTERLY AND HAVING A RADIUS OF 2814.93 FEET, SAID ARC BEING SUBTENDED BY A CHORD BEARING OF S.86°17'26"E., AND A DISTANCE OF 60.26 FEET; THENCE RUN S.01°35'32"E., A DISTANCE OF 733.34 FEET; THENCE RUN S.30°34'01"E., A DISTANCE OF 198.76 FEET; THENCE RUN S.23°45'14"E., A DISTANCE OF 224.92 FEET; THENCE RUN S.01°35'32"E., A DISTANCE OF 541.83 FEET; THENCE RUN SOUTHEASTERLY, SOUTHERLY AND SOUTHWESTERLY, A DISTANCE OF 147.01 FEET AS MEASURED ALONG THE ARC OF A CURVE, BEING CONCAVE WESTERLY AND HAVING A RADIUS OF 50.00 FEET, SAID ARC BEING SUBTENDED BY A CHORD HAVING A BEARING OF S.04°10'35"W., AND A DISTANCE OF 99.49 FEET TO THE POINT OF TANGENCY; THENCE RUN S.88°24'28"W., A DISTANCE OF 50.00 FEET TO THE INTERSECTION WITH SAID WEST LINE OF THE EAST 1/2 OF SOUTHWEST 1/4 OF SECTION 24; THENCE RUN N.01°35'32"W., ALONG SAID WEST LINE OF THE EAST 1/2 OF THE SOUTHWEST 1/4 OF SECTION 24, A DISTANCE OF 1756.87 FEET TO THE POINT OF BEGINNING, COLUMBIA COUNTY, FLORIDA.

A BOUNDARY SURVEY IN SECTION 24, TOWNSHIP 6 SOUTH, RANGE 17 EAST, COLUMBIA COUNTY, FLORIDA.

SYMBOL LEGEND

- 4"x4" CONCRETE MONUMENT FOUND
- 4"x4" CONCRETE MONUMENT SET
- IRON PIPE FOUND
- IRON PIN AND CAP SET
- ⊙ POWER POLE
- ▲ WATER METER
- ⊕ CENTERLINE
- * WELL
- ⊙ SATELLITE DISH
- ⊙ TELEPHONE BOX
- E--- ELECTRIC LINES
- X--- WIRE FENCE
- S--- CHAIN LINK FENCE
- a--- WOODEN FENCE

SCALE: 1" = 100'

CURVE TABLE

NO.	RADIUS	DELTA	ARC	TANGENT	CHORD	CHORD BEARING
1	2814.93'	01°13'36"	60.26'	30.13'	60.26'	S.86°17'26"E.
2	50.00'	168°25'19"	147.01'	493.18'	99.49'	S.04°10'35"W.

SURVEYOR'S NOTES:

- BOUNDARY BASED ON MONUMENTATION FOUND.
- BEARINGS ARE BASED ON A DEED OF RECORD AS PROVIDED THIS OFFICE.
- THIS PARCEL IS IN ZONE "X" AND IS DETERMINED TO BE OUTSIDE THE 500 YEAR FLOOD PLAIN AS PER FLOOD RATE MAP, DATED 6 JANUARY, 1988 COMMUNITY PANEL NUMBER 120070 0250 B. HOWEVER, THE FLOOD INSURANCE RATE MAPS ARE SUBJECT TO CHANGE.
- THE IMPROVEMENTS, IF ANY, INDICATED ON THIS SURVEY DRAWING ARE AS LOCATED ON DATE OF FIELD SURVEY AS SHOWN HEREON.
- IF THEY EXIST, NO UNDERGROUND ENCROACHMENTS AND/OR UTILITIES WERE LOCATED FOR THIS SURVEY EXCEPT AS SHOWN HEREON.
- THIS SURVEY WAS COMPLETED WITHOUT THE BENEFIT OF A TITLE COMMITMENT OR A TITLE POLICY.

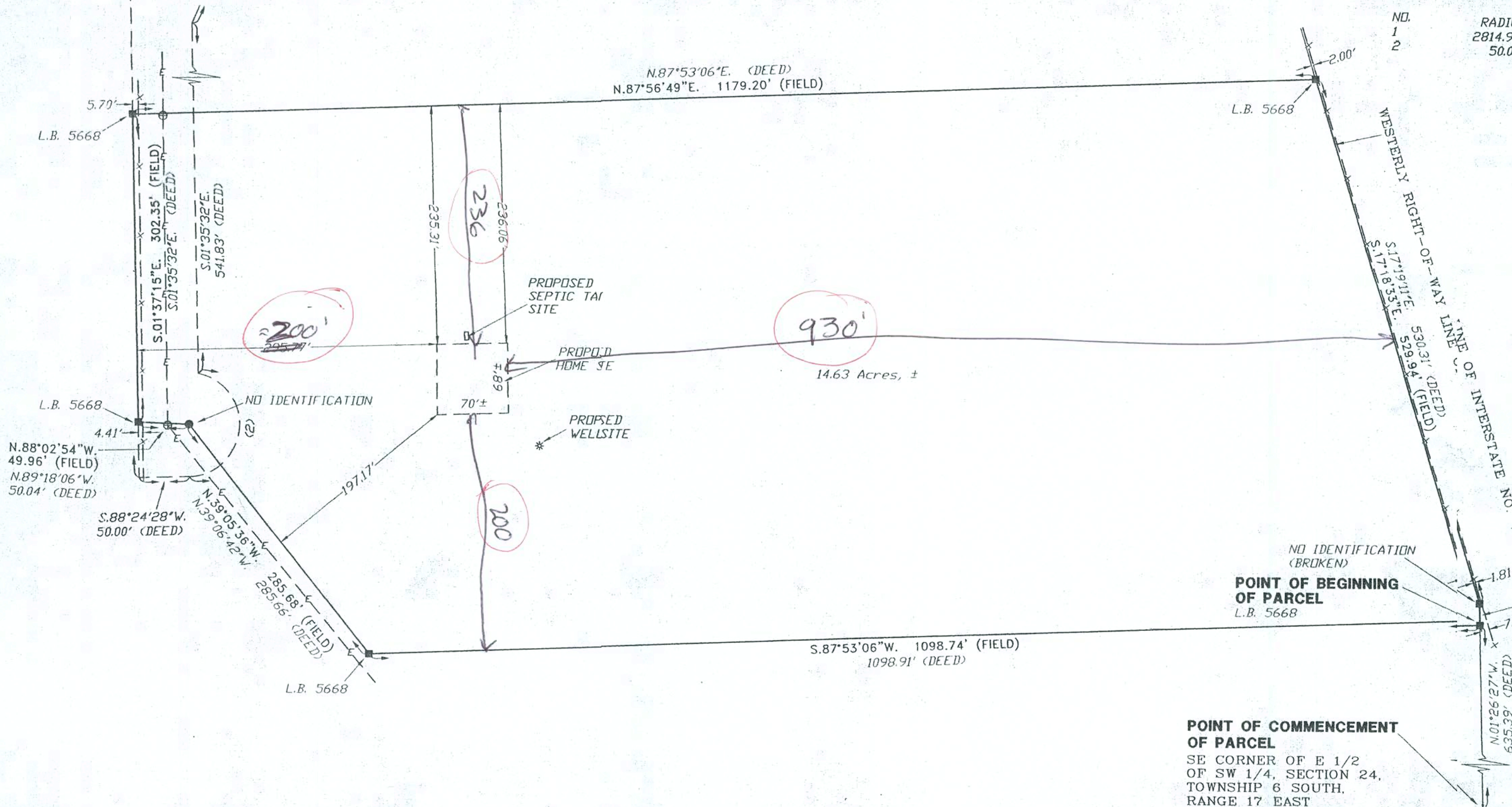

CERTIFIED TO:
JUANITA & HOWARD SINGLETON

SURVEYOR'S CERTIFICATION:

I HEREBY CERTIFY THAT THIS SURVEY WAS MADE UNDER MY RESPONSIBLE CHARGE AND MEETS THE MINIMUM TECHNICAL STANDARDS AS SET FORTH BY THE FLORIDA BOARD OF PROFESSIONAL SURVEYORS AND MAPPERS IN CHAPTER 617-6, FLORIDA ADMINISTRATIVE CODE, PURSUANT TO SECTION 472.027, FLORIDA STATUTES.

07/28/08 FIELD SURVEY DATE
07/30/08 DRAWING DATE

[Signature]
B. BRITT, P.S.M.
CERTIFICATION # 5757

NOTE: UNLESS IT BEARS THE SIGNATURE AND THE ORIGINAL RAISED SEAL OF A FLORIDA LICENSED SURVEYOR AND MAPPER THIS DRAWING, SKETCH, PLAT OR MAP IS FOR INFORMATIONAL PURPOSES ONLY AND IS NOT VALID.

FIELD BOOK: 308 PAGE(S): 19



BRITT SURVEYING
& ASSOCIATES, INC.

LAND SURVEYORS AND MAPPERS
830 WEST DUVAL STREET
LAKE CITY, FLORIDA 32055

TELEPHONE: (386) 752-7163 FAX: (386) 752-5573

WORK ORDER # L-19450



FRONT ELEVATION
SCALE: 1/4" = 1'-0"

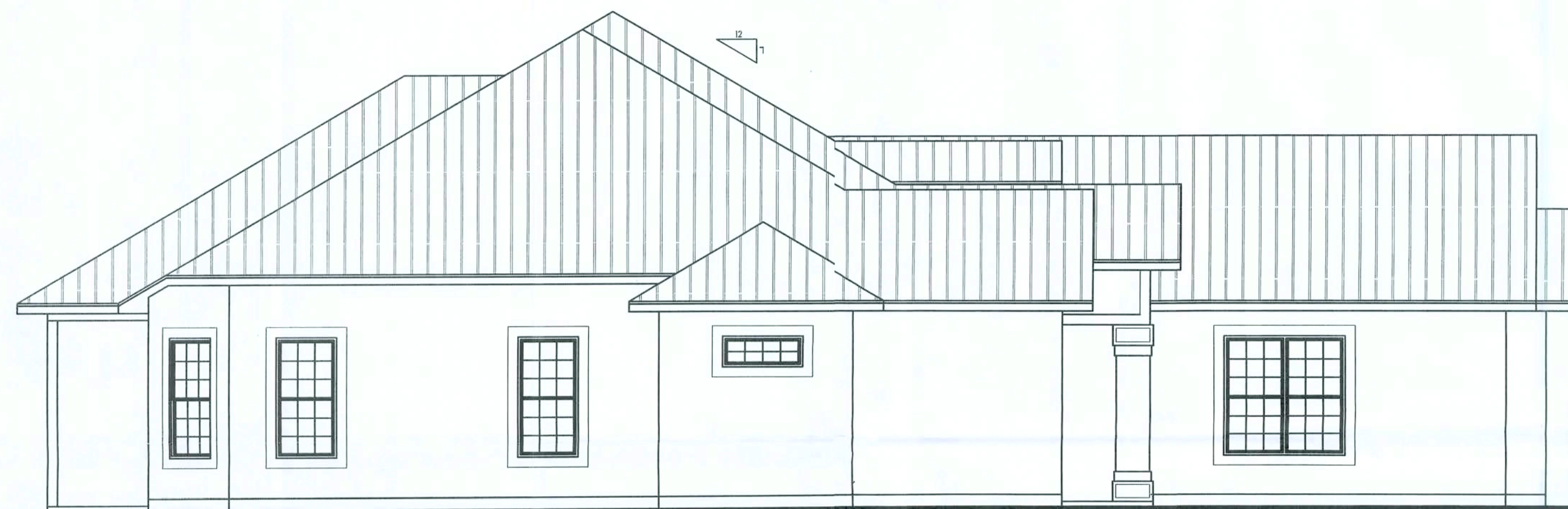

LEFT ELEVATION
SCALE: 3/16" = 1'-0"

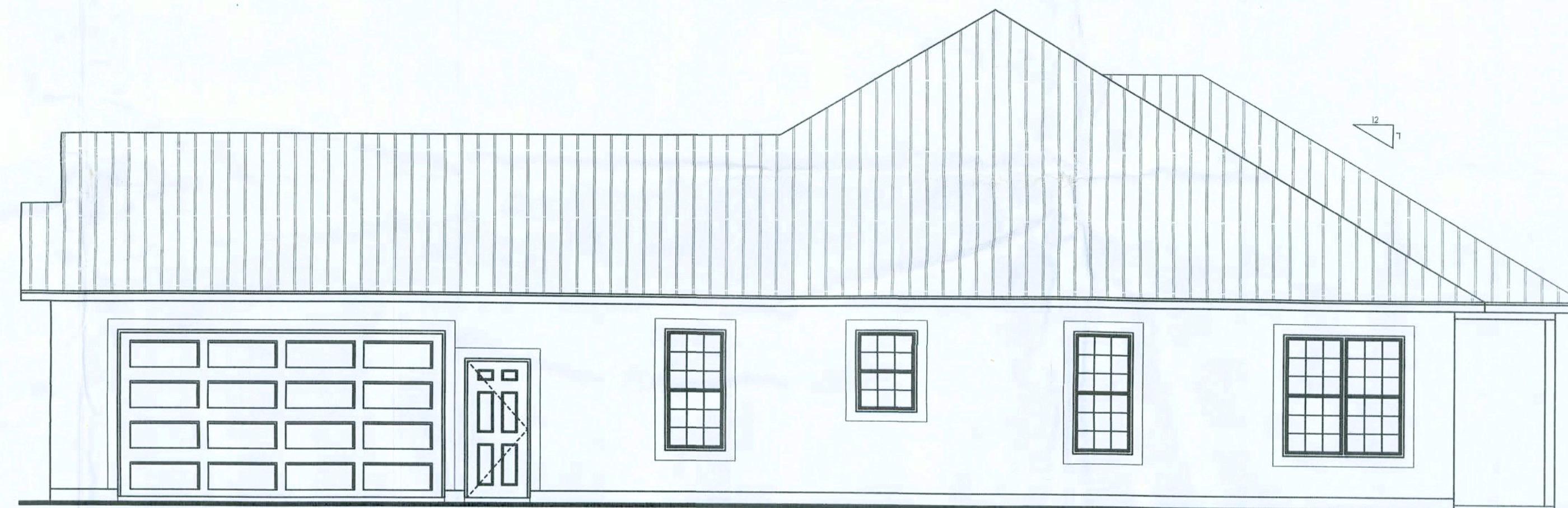

RIGHT ELEVATION
SCALE: 3/16" = 1'-0"



REAR ELEVATION
SCALE: 1/4" = 1'-0"

REQUIRED ROOF VENTILATION:
AS PER FLORIDA BUILDING CODE 2309.7

RIDGE VENT
MIN. 50% TOTAL VENT AREA
LOCATED IN THE UPPER PORTION OF ATTIC (MIN. 3' ABOVE EAVE)
3742 S.F. / 300 x 50% = 6.23 S.F. RIDGE VENT AREA REQUIRED
56.6 FEET OF RIDGE VENT REQUIRED

SOFFIT VENT
3742 S.F. / 300 x 50% = 6.23 S.F. SOFFIT VENT AREA REQUIRED
207.6 FEET OF SOFFIT VENT REQUIRED

BUILDER MUST VERIFY THE FOLLOWING MINIMUM NET FREE VENT AREAS:

1. RIDGE VENTS = 16 IN2/FT (.11 FT2/FT)
2. OFF-RIDGE VENTS = .70 FT2 PER 4' UNIT
3. SOFFIT VENTS = 4.3 IN2/FT (.03 FT2/FT)

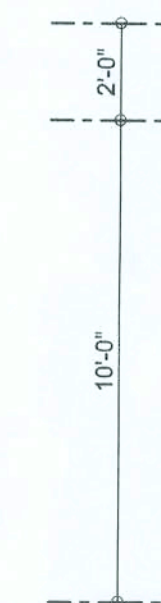

REVISIONS	

SOFTPLAN
ARCHITECTURAL SOFTWARE

WINDLOAD ENGINEER
Mark Disoway, P.E.
No. 53915, P.O. Box 868, Lake City, FL 32056,
386-754-5419

DIMENSIONS:
Stated dimensions supersede scaled dimensions. Refer all questions to Mark Disoway, P.E. for clarification. Do not proceed without clarification.

COPYRIGHTS AND PROPERTY RIGHTS:
Mark Disoway, P.E. hereby expressly reserves all copyright and property right in these instruments of service. This document is not to be reproduced, altered or copied in any form or manner without first the express written permission and consent of Mark Disoway.

CERTIFICATION: I hereby certify that I have examined the plan, and that the applicable portions of the plan, relating to wind engineering comply with section R301.2.1, Florida building code residential 2004, to the best of my knowledge.

LIMITATION: This design is valid for one building, at the location.

MARK DISOWAY
P.E. 5315

Mark Disoway
19 AUG 08
SEA

Evans Building & Design

Singleton Residence

ADDRESS:
Parcel B Water Leaf Drive
Columbia County, Florida

Mark Disoway P.E.
P.O. Box 868
Lake City, Florida 32056
Phone: (386) 754 - 5419
Fax: (386) 769 - 4871

PRINTED DATE:
August 19 2008
DRAWN BY: David Disoway
STRUCTURAL BY: David Disoway

FINALS DATE:
19 Aug 08

JOB NUMBER:
805.51a

DRAWING NUMBER

1

OF 5 SHEETS



REVISIONS	

SOFTPLAN
ARCHITECTURAL DESIGN SOFTWARE

WINDLOAD ENGINEER:
Mark Discoway, P.E.
No. 53915, P.O. Box 868, Lake City, FL 32056,
386-754-5419

DIMENSIONS:
Stated dimensions supersede scaled
dimensions. Refer all questions to
Mark Discoway, P.E. for resolution.
Do not proceed without clarification.

COPYRIGHTS AND PROPERTY RIGHTS:
Mark Discoway, P.E. hereby expressly
reserves its common law copyrights and
property right in these instruments of service.
This document is not to be reproduced, altered
or copied in any form or manner without first
the express written permission and consent
of Mark Discoway.

CERTIFICATION: I hereby certify that I have
examined this plan, and that the applicable
portions of the plan, relating to
wind engineering comply with section
R301.2.1, Florida building code
residential 2004,
to the best of my knowledge.

LIMITATION: This design is valid for one
building, at specified location.

MARK DISCOWAY
P.E. 53915
Mark Discoway
19AUG08
SEA.

Evans Building & Design

Singleton Residence

ADDRESS:
Parcel B Water Leaf Drive
Columbia County, Florida

Mark Discoway P.E.
P.O. Box 868
Lake City, Florida 32056
Phone: (386) 754 - 5419
Fax: (386) 769 - 4871

PRINTED DATE:
August 19 2008

DRAWN BY: STRUCTURAL BY:
David Discoway

FINAL DATE:
19Aug08

JOB NUMBER:
805151a

DRAWING NUMBER
2

OF 5 SHEETS

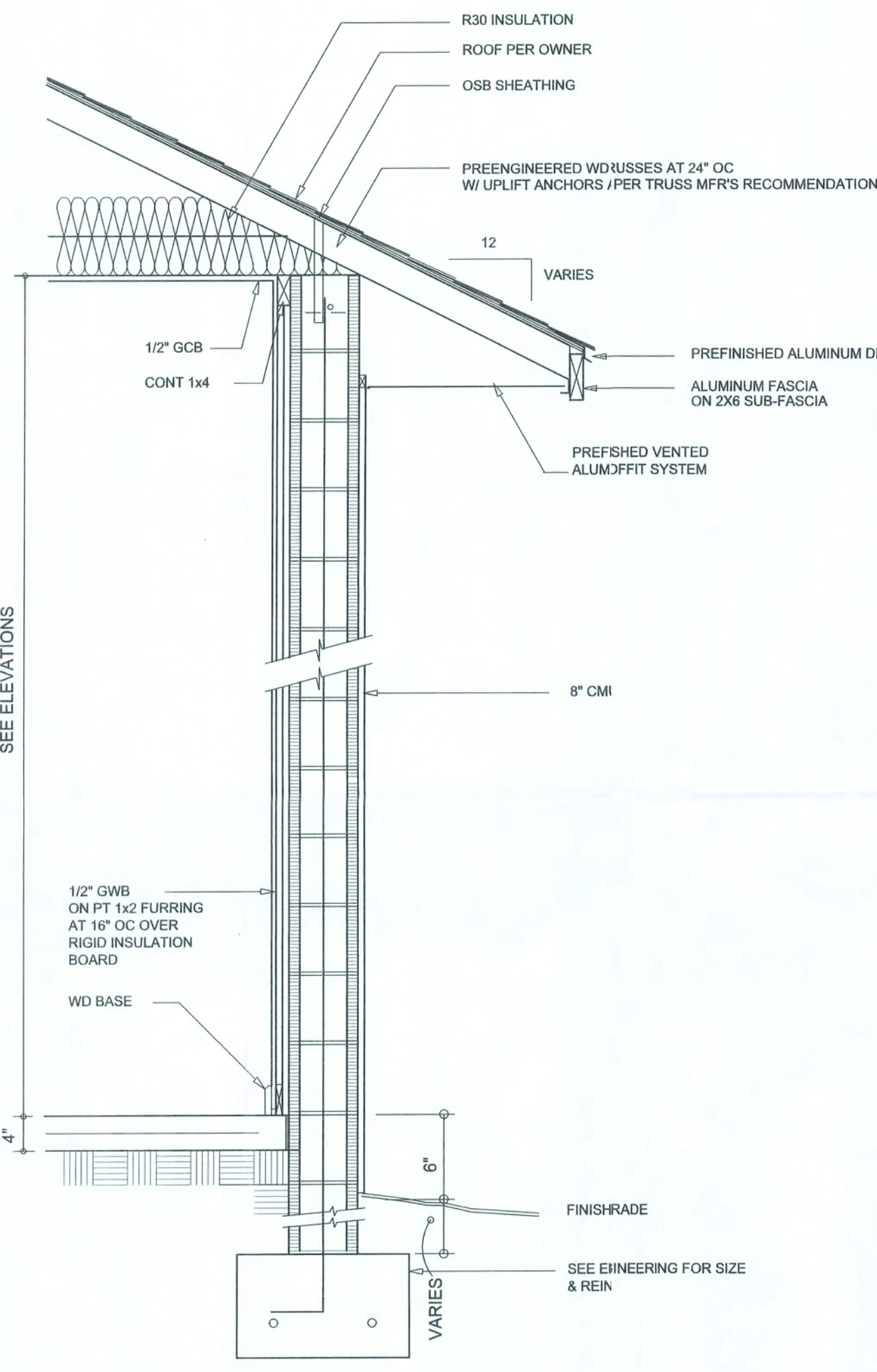
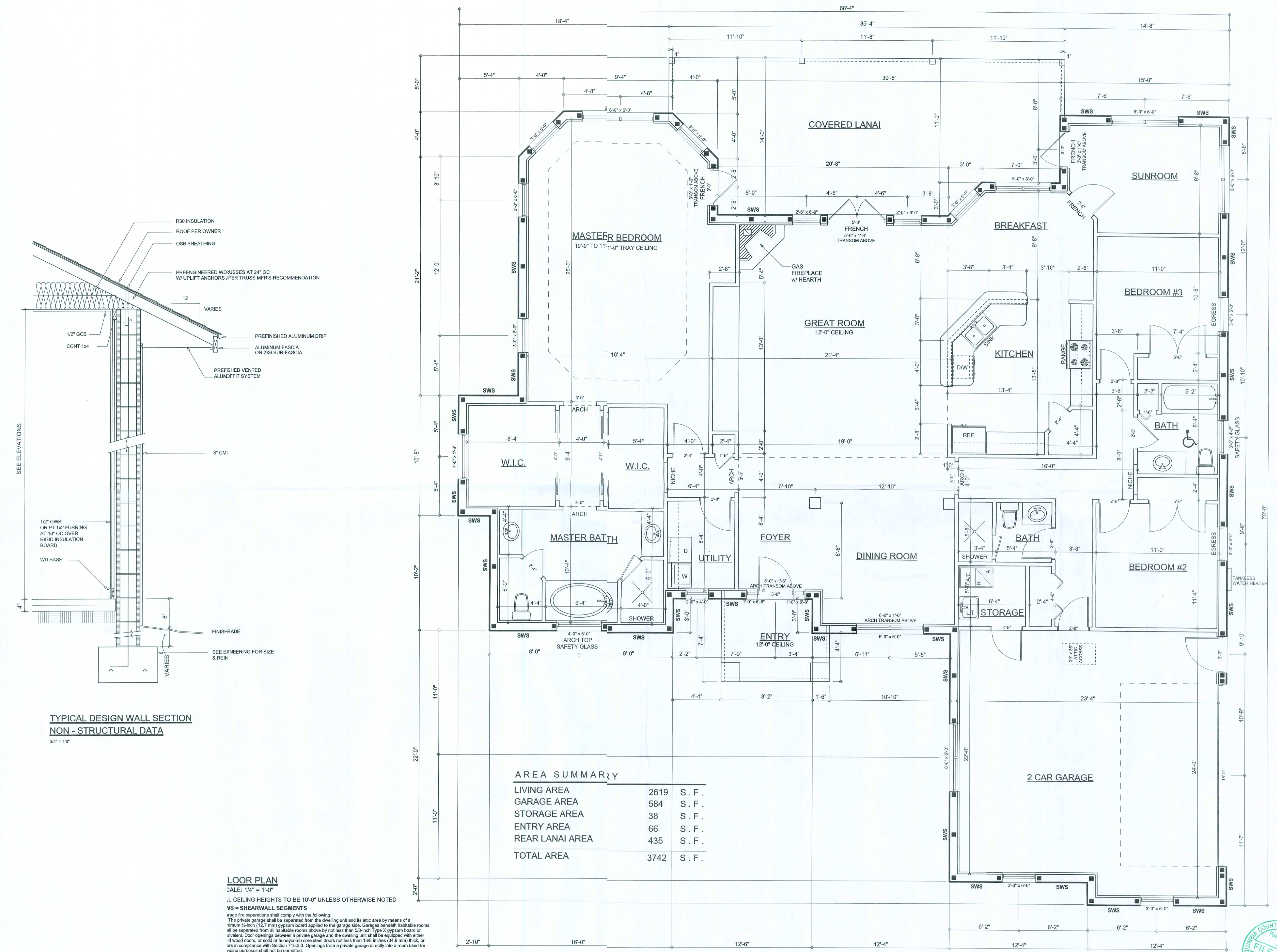

TYPICAL DESIGN WALL SECTION
NON - STRUCTURAL DATA
3/4" = 1'-0"

AREA SUMMARY		
LIVING AREA	2619	S . F .
GARAGE AREA	584	S . F .
STORAGE AREA	38	S . F .
ENTRY AREA	66	S . F .
REAR LANAI AREA	435	S . F .
TOTAL AREA	3742	S . F .

LOOR PLAN

SCALE: 1/4" = 1'-0"

L CEILING HEIGHTS TO BE 10'-0" UNLESS OTHERWISE NOTED

VS = SHEARWALL SEGMENTS

Seismic separations shall comply with the following:
The private garage shall be separated from the dwelling unit and its attic area by means of a minimum 5/8-inch (12.7 mm) gypsum board applied to the garage side. Garages beneath habitable rooms shall be separated from all habitable rooms above by not less than 5/8-inch Type X gypsum board or equivalent. Door openings between a private garage and the dwelling unit shall be equipped with either self-closing doors, or solid or honeycomb core steel doors not less than 1 3/8 inches (34.3 mm) thick, or as in compliance with Section 715.3.3. Openings from a private garage directly into a room used for sleeping purposes shall not be permitted.
Ducts in a private garage and ducts penetrating the walls or ceilings separating the dwelling from the garage shall be constructed of a minimum 0.019-inch (0.48 mm) sheet steel and shall have openings into the garage.
A separation is not required between a Group R-3 and U carport provided the carport is entirely on two or more sides and there are not enclosed areas above.

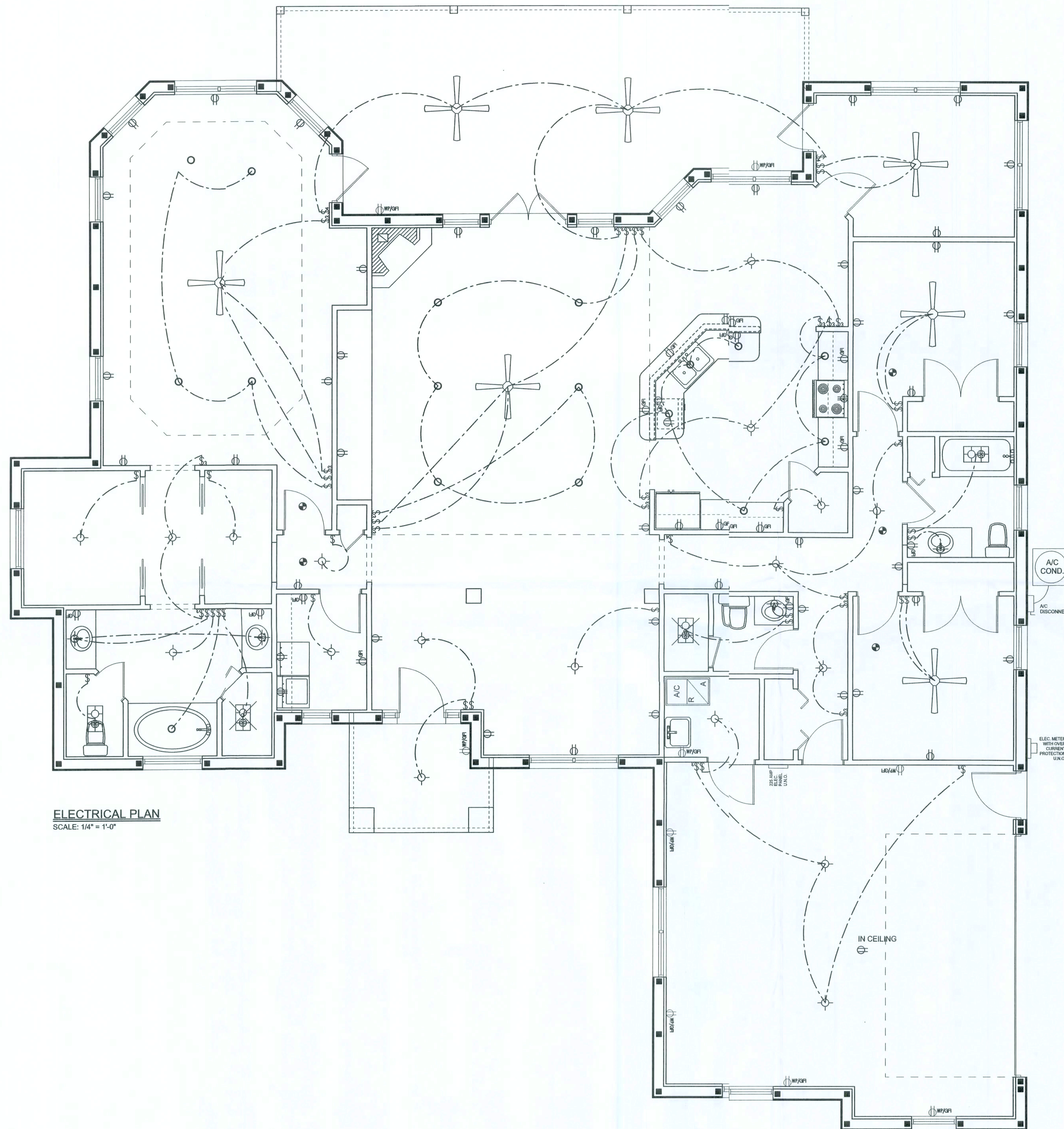

ELECTRICAL PLAN
SCALE: 1/4" = 1'-0"

ELECTRICAL PLAN NOTES

- E -1 WIRE ALL APPLIANCES, HVAC UNITS AND OTHER EQUIPMENT PER MANUF. SPECIFICATIONS.
- E -2 CONSULT THE OWNER FOR THE NUMBER OF SEPERATE TELEPHONE LINES TO BE INSTALLED.
- E -3 ALL INSTALLATIONS SHALL BE PER NAT'L. ELECTRIC CODE.
- E -4 ALL SMOKE DETECTORS SHALL BE 120V W/ BATTERY BACKUP OF THE PHOTOELECTRIC TYPE, AND SHALL BE INTERLOCKED TOGETHER. INSTALL INSIDE AND NEAR ALL BEDROOMS.
- E -5 TELEPHONE, TELEVISION AND OTHER LOW VOLTAGE DEVICES OR OUTLETS SHALL BE AS PER THE OWNER'S DIRECTIONS, & IN ACCORDANCE W/ APPLICABLE SECTIONS OF NEC-LATEST EDITION.
- E -6 ELECTRICAL CON'TR SHALL BE RESPONSIBLE FOR THE DESIGN & SIZING OF ELECTRICAL SERVICE AND CIRCUITS.
- E -7 ENTRY OF SERVICE (UNDERGROUND OR OVERHEAD) TO BE DETERMINED BY POWER COMPANY.
- E -8 ALL BEDROOM RECEPTACLES SHALL BE AFCI (ARC FAULT CIRCUIT INTERRUPT)
- E -9 ALL OUTLETS TO BE LOCATED ABOVE BASE FLOOD ELEVATION
- E -10 A SERVICE DISCONNECT WITH OVER CURRENT PROTECTION SHALL BE INSTALLED OUTSIDE OF THE BUILDING, ON THE LOAD SIDE OF THE METER, AT THE PLACE ELECTRIC CONDUCTORS ENTER THE BUILDING. SERVICE ENTRANCE CONDUCTORS MAY NOT BE LOCATED INSIDE OF THE OF THE BUILDING WITHOUT SPECIAL APPROVAL OF THE BUILDING OFFICIAL.
- E -11 CARBON MONOXIDE ALARMS SHALL BE REQUIRED WITHIN 10' OF ALL ROOMS FOR SLEEPING PURPOSES IN BUILDINGS HAVING A FOSSIL-FUEL-BURNING HEATER OR APPLIANCE, A FIREPLACE, OR ATTACHED GARAGE.

ELECTRICAL LEGEND	
	CEILING FAN (PRE-WIRE FOR LIGHT KIT)
	DOUBLE SECURITY LIGHT
	2X4 FLUORESCENT LIGHT FIXTURE
	RECESSED CAN LIGHT
	BATH EXHAUST FAN WITH LIGHT
	BATH EXHAUST FAN
	LIGHT FIXTURE
	DUPLEX OUTLET
	220v OUTLET
	GFI DUPLEX OUTLET
	SMOKE DETECTOR
	WALL SWITCH
	3 WAY WALL SWITCH
	4 WAY WALL SWITCH
	WATER PROOF GFI OUTLET
	PHONE JACK
	TELEVISION JACK
	GARAGE DOOR OPENER
	CARBON MONOXIDE ALARM

REVISIONS	

SOFTPLAN
ARCHITECTURAL DRAFTING SOFTWARE

WINDLOAD ENGINEER:
Mark Disoway, PE
No. 53815, P.O. Box 868, Lake City, FL 32056,
386-754-5419

DIMENSIONS:
Stated dimensions supersede scaled dimensions. Refer all questions to Mark Disoway, P.E. for resolution. Do not proceed without verification.

COPYRIGHTS AND PROPERTY RIGHTS:
Mark Disoway, P.E. hereby expressly reserves its common law copyrights and property right in these instruments of service. This document is not to be reproduced, altered or copied in any form or manner without first the express written permission and consent of Mark Disoway.

CERTIFICATION: I hereby certify that I have examined this plan, and that the applicable portions of the plan, relating to wind engineering compl with section FSD-1.2.1, Florida building code residential 2004, to the best of my knowledge.

LIMITATION: This design is valid for one building, at specified location.

MARK DISOWAY
P.E. 5815

Mark Disoway
19 AUG 2008
SEA.

Evans Building & Design

Singleton Residence

ADDRESS:
Parcel B Water Leaf Drive
Columbia County, Florida

Mark Disoway P.E.
P.O. Box 868
Lake City, Florida 32056
Phone: (386) 754 - 5419
Fax: (386) 769 - 4871

PRINTED DATE:
August 15 2008

DRAWN BY: STRUCTURAL BY:
David Disoway

FINALS DATE:
19Aug08

JOB NUMBER:
805151a
DRAWINGNUMBER

3
OF 5 SHEETS



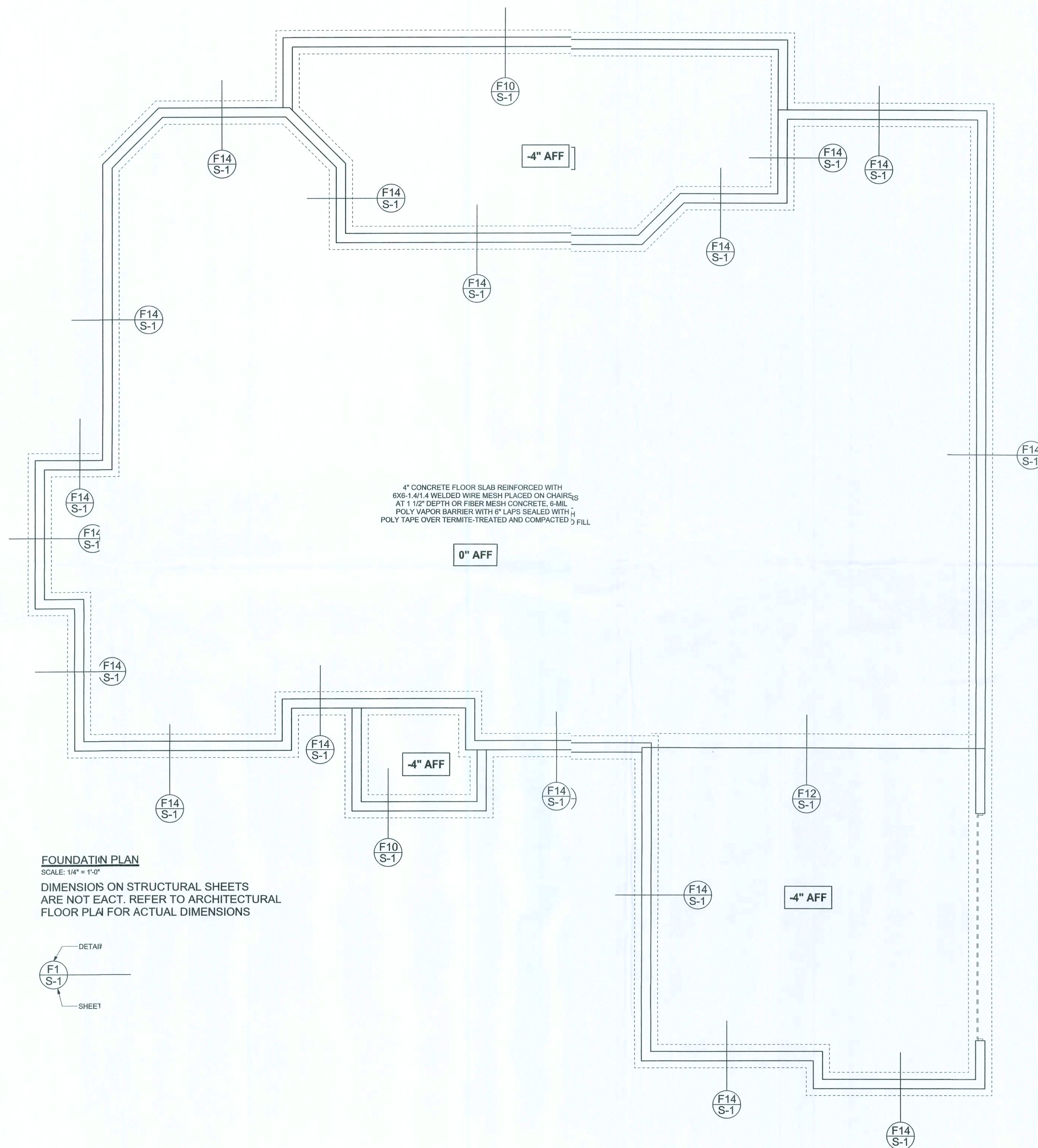

REVISIONS	

SOFTPLAN
ARCHITECTURAL DESIGN SOFTWARE

WINDLOAD ENGINEER:
Mark Discosway, P.E.
No. 53915, P.O. Box 868, Lake City, FL 32056,
386-754-5419

DIMENSIONS:
Stated dimensions supersede scaled dimensions. Refusal questions to Mark Discosway, P.E. for resolution. Do not proceed without clarification.

COPYRIGHTS AND PROPERTY RIGHTS:
Mark Discosway, P.E. hereby expressly reserves its common law copyrights and property right in these instruments of service. This document is not to be reproduced, altered or copied in any form or manner without first the express written permission and consent of Mark Discosway.

CERTIFICATION: hereby certify that I have examined this plan, and that the applicable portions of the plan, relating to wind engineering comply with section F301.2.1, Florida building code residential 2004, to the best of my knowledge.

LIMITATION: This design is valid for one building, at specified location.

MARK DISCOSWAY
P.E. 53915
Mark Discosway
19 AUG 08
SEAL

Evans Building & Design

Singlebn Residence

ADDRESS:
Parcel B Water Leaf Drive
Columbia County, Florida

Mark Dsoway P.E.
P.O. Box 868
Lake City Florida 32056
Phone: (386) 754 - 5419
Fax: (386) 269 - 4871

PRINTED DATE:
August 19, 2008

DRAWN BY: STRUCTURAL BY:
David Discosway

FINAL'S DATE:
19Aug08

JOB NUMBER:
805151a

DRAWING NUMBER
4
OF 5 SHEETS

COLUMBIA COUNTY BUILDING DEPARTMENT
Received for
FILE COPY
Code Compliance
EXAMINER

CMU EMBEDD TRUSS STRAP TABLE

UPLIFT LBS.	TRUSS CONNECTOR MASONRY	
< 1040	ME-TA20	7'-10 1/4", 1 1/2"
< 1490	ME-TA20	10'-10 1/4", 1 1/2"
< 1735	HE-TA24	14'-10 1/4", 1 1/2"
< 1780	LG-T2	7'-17 1/2", 1 1/2" TITEN IN BLOCK
< 1900	(2) ME-TA22	9'-10 1/4", 1 1/2" EA
< 2130	HH-TA20	17'-10 1/4", 1 1/2"
< 2310	HH-TA24	21'-10 1/4", 1 1/2"
< 3965	MGT	5/8" x 1/4" THD ROD w/ 1/2" EMBEDMENT IN FILLED CELL

All connectors are Simpson Strongtie (u.n.o.)
NOTE: SPECIFIED NUMBER OF FASTENERS MAY BE REDUCED PER SST CATALOG.

ACTUAL NAILS TABLE UPLIFT
PRE-ENGINEERED WOOD ROOF TRUSSES @ 24" O.C. SELECT TRUSS CONNECTORS FROM STRAP TABLE PER TRUSS UPLIFT LOADS

7/16" O.S.B. UNLOCKED PERPENDICULAR TO FRAMING w/ EDGE SUPPORT 8d, 8" O.C. FIELD 12" O.C. FIELD 4" O.C. GABLE

12" PT FURRING INSULATION BOARD R4

8" BOND BEAM POURED SOLID (3000 PSI CONC. REINF. W/ (1) #5 REBAR CONT. 2" FROM TOP

APPROVED WINDOW OF BUILDERS CHOICE

OMIT SILL FOR WINDOWS PLACED FLUSH WITH EXTERIOR SURFACE

8" MASONRY CMU

3"3" CLEAN OUT PORT AT EACH FILL CELL TYPICAL

NOTE: VERTICAL STEEL SHOWN ON PLAN ASSUMES 3" MAXIMUM ABOVE FINISHED GRADE. INCREASE VERTICAL STEEL TO (1) #5 VERTICAL @ 4" O.C. FOR WALL HEIGHT UP TO 16'-0" ABOVE FOOTING

SEE FOOTING DETAILS

SINGLE - STORY VERTICAL WALL REINFORCEMENT SPACING TABLE

WALL HEIGHT ABOVE FOOTING	BUILDING WIDTH				
	24"	30"	44"	52"	67"
8'	#5	#5	#5	#5	#5
10'	#5	#5	#5	#5	#5
12'	#5	#5	#5	#5	#5
16'	#5	#5	#5	#5	#5

NOTES FOR TABLE
1. ADD 2 FEET IF USING TWO No. 5 OR ONE No. 7 VERTICAL WALL REINFORCEMENT
2. WHERE INDICATED, WHEN THE RATIO OF THE BUILDING LENGTH OR THE DISTANCE BETWEEN INTERIOR SHEARWALLS TO BUILDING WIDTH (L/W) EXCEEDS 2.0, TWO No. 5 BARS OR ONE No. 7 BAR SHALL BE PROVIDED IN BOND BEAMS AT ROOF LEVELS.
3. WHERE INDICATED, THE RATIO OF THE BUILDING LENGTH OR THE DISTANCE BETWEEN INTERIOR SHEARWALLS TO BUILDING WIDTH (L/W) SHALL NOT EXCEED 2.0

W6 - SINGLE - STORY CMU WALL SECTION
SCALE: 1/2"=1'-0" REV-08-JAN-05

WD SYP #2 HEADER

NOTE: ALL POSTS & HEADERS SYP #2

SELECT STRAPPING PER UPLIFT FROM TABLE

4x4x6 WS SYP #2 PT POST

SELECT POST BASE PER UPLIFT FROM TABLE

SELECT STRAPPING PER UPLIFT FROM TABLE

SEE FOOTING DETAILS FOR SIZE AND REINFORCEMENT

2" / 3" WASHER & NUT

LOAD BEARING HOLLOW COLUMN

WD SYP #2 HEADER

1/2" x 1/2" THREADED ROD

1/2" x 1/2" COUPLER

1/2" x 1/2" x 10" AB

SEE FOOTING DETAILS FOR SIZE AND REINFORCEMENT

W12 - PORCH BEAM ANCHORS
SCALE: N.T.S. REV-18-JUL-03

SYP #2 PT W POSTS

TYPICAL POST UPLIFT

555 LB

720 LB

2200 LB

2300 LB

HOLLOW COLUMN

1/2" x 10" AB ATTACHED TO 1/2" THREADED ROD WITH 1/2" COUPLER THRU COLUMN & HEADER WITH 2" WASHER & NUT TOP

1500 LB

2300 LB

1/2" x 10" AB ATTACHED TO 1/2" THREADED ROD WITH 1/2" COUPLER THRU COLUMN & HEADER WITH 2" WASHER & NUT TOP

2300 LB

W12 - PORCH BEAM ANCHORS
SCALE: N.T.S. REV-18-JUL-03

W30 - WOOD PORCH HEADR AT CMU WALL
SCALE: 1/2"=1'-0" REV-24-JUL-04

W21 - TYPICAL BOND BEAM CORNER DETAIL
SCALE: 1/2"=1'-0" REV-24-JUL-04

(1) #5 IN FULLY GROUTED CELL SEE WALL SECTION FOR LOCATION (MIN. 30" LAPS)

4" CONCRETE SLAB 2500 - PSI @ 28 DAYS

6"x6"W14XW14 W.W.M. PLACED @ 2" DEPTH ON CHAIRS OR FIBERMESH

6 MIL VAPOR BARRIER

TERMITE TREATED FILL, EA. LIFT COMPACTED TO MIN 95% MOD. PROCTOR

3 1/2" - 4" MIN

10" MIN.

1'-8"

(2) #5 CONTINUOUS

NOTE: FILL ALL CELLS BELOW GRADE WHEN IS IEATER THAN 24" BUT LESS THAN 40" ABOVE GRE

F14 - CMU WALL FOOTING - FLOATING SLAB
SCALE: 1/2"=1'-0" REV-08-JAN-05

F27 - GARAGE DOOR FOOTING DETAIL
SCALE: 1/2"=1'-0" REV-24-JUL-04

F28 - CMU J WALL FOOTING @ OPENING
SCALE: 1/2"=1'-0" REV-18-MAY-03

F10 - STEM WALL PORCH FOOTING
SCALE: 1/2"=1'-0" REV-18-MAY-03

F10 - STEM WALL PORCH FOOTING
SCALE: 1/2"=1'-0" REV-18-MAY-03

F10 - STEM WALL PORCH FOOTING
SCALE: 1/2"=1'-0" REV-18-MAY-03

F10 - STEM WALL PORCH FOOTING
SCALE: 1/2"=1'-0" REV-18-MAY-03

F10 - STEM WALL PORCH FOOTING
SCALE: 1/2"=1'-0" REV-18-MAY-03

F10 - STEM WALL PORCH FOOTING
SCALE: 1/2"=1'-0" REV-18-MAY-03

F10 - STEM WALL PORCH FOOTING
SCALE: 1/2"=1'-0" REV-18-MAY-03

F10 - STEM WALL PORCH FOOTING
SCALE: 1/2"=1'-0" REV-18-MAY-03

F10 - STEM WALL PORCH FOOTING
SCALE: 1/2"=1'-0" REV-18-MAY-03

F10 - STEM WALL PORCH FOOTING
SCALE: 1/2"=1'-0" REV-18-MAY-03

F10 - STEM WALL PORCH FOOTING
SCALE: 1/2"=1'-0" REV-18-MAY-03

F10 - STEM WALL PORCH FOOTING
SCALE: 1/2"=1'-0" REV-18-MAY-03

F10 - STEM WALL PORCH FOOTING
SCALE: 1/2"=1'-0" REV-18-MAY-03

F10 - STEM WALL PORCH FOOTING
SCALE: 1/2"=1'-0" REV-18-MAY-03

F10 - STEM WALL PORCH FOOTING
SCALE: 1/2"=1'-0" REV-18-MAY-03

F10 - STEM WALL PORCH FOOTING
SCALE: 1/2"=1'-0" REV-18-MAY-03

F10 - STEM WALL PORCH FOOTING
SCALE: 1/2"=1'-0" REV-18-MAY-03

F10 - STEM WALL PORCH FOOTING
SCALE: 1/2"=1'-0" REV-18-MAY-03

F10 - STEM WALL PORCH FOOTING
SCALE: 1/2"=1'-0" REV-18-MAY-03

F10 - STEM WALL PORCH FOOTING
SCALE: 1/2"=1'-0" REV-18-MAY-03

F10 - STEM WALL PORCH FOOTING
SCALE: 1/2"=1'-0" REV-18-MAY-03

F10 - STEM WALL PORCH FOOTING
SCALE: 1/2"=1'-0" REV-18-MAY-03

F10 - STEM WALL PORCH FOOTING
SCALE: 1/2"=1'-0" REV-18-MAY-03

F10 - STEM WALL PORCH FOOTING
SCALE: 1/2"=1'-0" REV-18-MAY-03

F10 - STEM WALL PORCH FOOTING
SCALE: 1/2"=1'-0" REV-18-MAY-03

F10 - STEM WALL PORCH FOOTING
SCALE: 1/2"=1'-0" REV-18-MAY-03

F10 - STEM WALL PORCH FOOTING
SCALE: 1/2"=1'-0" REV-18-MAY-03

F10 - STEM WALL PORCH FOOTING
SCALE: 1/2"=1'-0" REV-18-MAY-03

F10 - STEM WALL PORCH FOOTING
SCALE: 1/2"=1'-0" REV-18-MAY-03

F10 - STEM WALL PORCH FOOTING
SCALE: 1/2"=1'-0" REV-18-MAY-03

F10 - STEM WALL PORCH FOOTING
SCALE: 1/2"=1'-0" REV-18-MAY-03

F10 - STEM WALL PORCH FOOTING
SCALE: 1/2"=1'-0" REV-18-MAY-03

F10 - STEM WALL PORCH FOOTING
SCALE: 1/2"=1'-0" REV-18-MAY-03

F10 - STEM WALL PORCH FOOTING
SCALE: 1/2"=1'-0" REV-18-MAY-03

F10 - STEM WALL PORCH FOOTING
SCALE: 1/2"=1'-0" REV-18-MAY-03

F10 - STEM WALL PORCH FOOTING
SCALE: 1/2"=1'-0" REV-18-MAY-03

F10 - STEM WALL PORCH FOOTING
SCALE: 1/2"=1'-0" REV-18-MAY-03

F10 - STEM WALL PORCH FOOTING
SCALE: 1/2"=1'-0" REV-18-MAY-03

F10 - STEM WALL PORCH FOOTING
SCALE: 1/2"=1'-0" REV-18-MAY-03

F10 - STEM WALL PORCH FOOTING
SCALE: 1/2"=1'-0" REV-18-MAY-03

F10 - STEM WALL PORCH FOOTING
SCALE: 1/2"=1'-0" REV-18-MAY-03

(1) #5 IN FULLY GROUTED CELL SEE WALL SECTION FOR LOCATION (MIN. 30" LAPS)

4" CONCRETE SLAB 2500 - PSI @ 28 DAYS

6"x6"W14XW14 W.W.M. PLACED @ 2" DEPTH ON CHAIRS OR FIBERMESH

6 MIL VAPOR BARRIER

TERMITE TREATED FILL, EA. LIFT COMPACTED TO MIN 95% MOD. PROCTOR

3 1/2" - 4" MIN

10" MIN.

1'-8"

(2) #5 CONTINUOUS

NOTE: FILL ALL CELLS BELOW GRADE WHEN IS IEATER THAN 24" BUT LESS THAN 40" ABOVE GRADE

F14 - CMU WALL FOOTING - FLOATING SLAB
SCALE: 1/2"=1'-0" REV-08-JAN-05

F27 - GARAGE DOOR FOOTING DETAIL
SCALE: 1/2"=1'-0" REV-24-JUL-04

F28 - CMU J WALL FOOTING @ OPENING
SCALE: 1/2"=1'-0" REV-18-MAY-03

F10 - STEM WALL PORCH FOOTING
SCALE: 1/2"=1'-0" REV-18-MAY-03

F10 - STEM WALL PORCH FOOTING
SCALE: 1/2"=1'-0" REV-18-MAY-03

F10 - STEM WALL PORCH FOOTING
SCALE: 1/2"=1'-0" REV-18-MAY-03

F10 - STEM WALL PORCH FOOTING
SCALE: 1/2"=1'-0" REV-18-MAY-03

F10 - STEM WALL PORCH FOOTING
SCALE: 1/2"=1'-0" REV-18-MAY-03

F10 - STEM WALL PORCH FOOTING
SCALE: 1/2"=1'-0" REV-18-MAY-03

F10 - STEM WALL PORCH FOOTING
SCALE: 1/2"=1'-0" REV-18-MAY-03

F10 - STEM WALL PORCH FOOTING
SCALE: 1/2"=1'-0" REV-18-MAY-03

F10 - STEM WALL PORCH FOOTING
SCALE: 1/2"=1'-0" REV-18-MAY-03

F10 - STEM WALL PORCH FOOTING
SCALE: 1/2"=1'-0" REV-18-MAY-03

F10 - STEM WALL PORCH FOOTING
SCALE: 1/2"=1'-0" REV-18-MAY-03

F10 - STEM WALL PORCH FOOTING
SCALE: 1/2"=1'-0" REV-18-MAY-03

F10 - STEM WALL PORCH FOOTING
SCALE: 1/2"=1'-0" REV-18-MAY-03

F10 - STEM WALL PORCH FOOTING
SCALE: 1/2"=1'-0" REV-18-MAY-03

F10 - STEM WALL PORCH FOOTING
SCALE: 1/2"=1'-0" REV-18-MAY-03

F10 - STEM WALL PORCH FOOTING
SCALE: 1/2"=1'-0" REV-18-MAY-03

F10 - STEM WALL PORCH FOOTING
SCALE: 1/2"=1'-0" REV-18-MAY-03

F10 - STEM WALL PORCH FOOTING
SCALE: 1/2"=1'-0" REV-18-MAY-03

F10 - STEM WALL PORCH FOOTING
SCALE: 1/2"=1'-0" REV-18-MAY-03

F10 - STEM WALL PORCH FOOTING
SCALE: 1/2"=1'-0" REV-18-MAY-03

F10 - STEM WALL PORCH FOOTING
SCALE: 1/2"=1'-0" REV-18-MAY-03

F10 - STEM WALL PORCH FOOTING
SCALE: 1/2"=1'-0" REV-18-MAY-03

F10 - STEM WALL PORCH FOOTING
SCALE: 1/2"=1'-0" REV-18-MAY-03

F10 - STEM WALL PORCH FOOTING
SCALE: 1/2"=1'-0" REV-18-MAY-03

F10 - STEM WALL PORCH FOOTING
SCALE: 1/2"=1'-0" REV-18-MAY-03

F10 - STEM WALL PORCH FOOTING
SCALE: 1/2"=1'-0" REV-18-MAY-03

F10 - STEM WALL PORCH FOOTING
SCALE: 1/2"=1'-0" REV-18-MAY-03

F10 - STEM WALL PORCH FOOTING
SCALE: 1/2"=1'-0" REV-18-MAY-03

F10 - STEM WALL PORCH FOOTING
SCALE: 1/2"=1'-0" REV-18-MAY-03

F10 - STEM WALL PORCH FOOTING
SCALE: 1/2"=1'-0" REV-18-MAY-03

F10 - STEM WALL PORCH FOOTING
SCALE: 1/2"=1'-0" REV-18-MAY-03

F10 - STEM WALL PORCH FOOTING
SCALE: 1/2"=1'-0" REV-18-MAY-03

F10 - STEM WALL PORCH FOOTING
SCALE: 1/2"=1'-0" REV-18-MAY-03

F10 - STEM WALL PORCH FOOTING
SCALE: 1/2"=1'-0" REV-18-MAY-03

F10 - STEM WALL PORCH FOOTING
SCALE: 1/2"=1'-0" REV-18-MAY-03

F10 - STEM WALL PORCH FOOTING
SCALE: 1/2"=1'-0" REV-18-MAY-03

F10 - STEM WALL PORCH FOOTING
SCALE: 1/2"=1'-0" REV-18-MAY-03

F10 - STEM WALL PORCH FOOTING
SCALE: 1/2"=1'-0" REV-18-MAY-03

F10 - STEM WALL PORCH FOOTING
SCALE: 1/2"=1'-0" REV-18-MAY-03

F10 - STEM WALL PORCH FOOTING
SCALE: 1/2"=1'-0" REV-18-MAY-03

F10 - STEM WALL PORCH FOOTING
SCALE: 1/2"=1'-0" REV-18-MAY-03

(1) #5 IN FULLY GROUTED CELL SEE WALL SECTION FOR LOCATION (MIN. 30" LAPS)

4" CONCRETE SLAB 2500 - PSI @ 28 DAYS

6"x6"W14XW14 W.W.M. PLACED @ 2" DEPTH ON CHAIRS OR FIBERMESH

6 MIL VAPOR BARRIER

TERMITE TREATED FILL, EA. LIFT COMPACTED TO MIN 95% MOD. PROCTOR

3 1/2" - 4" MIN

10" MIN.

1'-8"

(2) #5 CONTINUOUS

NOTE: FILL ALL CELLS BELOW GRADE WHEN IS IEATER THAN 24" BUT LESS THAN 40" ABOVE GRADE

F14 - CMU WALL FOOTING - FLOATING SLAB
SCALE: 1/2"=1'-0" REV-08-JAN-05

F27 - GARAGE DOOR FOOTING DETAIL
SCALE: 1/2"=1'-0" REV-24-JUL-04

F28 - CMU J WALL FOOTING @ OPENING
SCALE: 1/2"=1'-0" REV-18-MAY-03

F10 - STEM WALL PORCH FOOTING
SCALE: 1/2"=1'-0" REV-18-MAY-03

F10 - STEM WALL PORCH FOOTING
SCALE: 1/2"=1'-0" REV-18-MAY-03

F10 - STEM WALL PORCH FOOTING
SCALE: 1/2"=1'-0" REV-18-MAY-03

F10 - STEM WALL PORCH FOOTING
SCALE: 1/2"=1'-0" REV-18-MAY-03

F10 - STEM WALL PORCH FOOTING
SCALE: 1/2"=1'-0" REV-18-MAY-03

F10 - STEM WALL PORCH FOOTING
SCALE: 1/2"=1'-0" REV-18-MAY-03

F10 - STEM WALL PORCH FOOTING
SCALE: 1/2"=1'-0" REV-18-MAY-03

F10 - STEM WALL PORCH FOOTING
SCALE: 1/2"=1'-0" REV-18-MAY-03

F10 - STEM WALL PORCH FOOTING
SCALE: 1/2"=1'-0" REV-18-MAY-03

F10 - STEM WALL PORCH FOOTING
SCALE: 1/2"=1'-0" REV-18-MAY-03

F10 - STEM WALL PORCH FOOTING
SCALE: 1/2"=1'-0" REV-18-MAY-03

F10 - STEM WALL PORCH FOOTING
SCALE: 1/2"=1'-0" REV-18-MAY-03

F10 - STEM WALL PORCH FOOTING
SCALE: 1/2"=1'-0" REV-18-MAY-03

F10 - STEM WALL PORCH FOOTING
SCALE: 1/2"=1'-0" REV-18-MAY-03

F10 - STEM WALL PORCH FOOTING
SCALE: 1/2"=1'-0" REV-18-MAY-03

F10 - STEM WALL PORCH FOOTING
SCALE: 1/2"=1'-0" REV-18-MAY-03

F10 - STEM WALL PORCH FOOTING
SCALE: 1/2"=1'-0" REV-18-MAY-03

F10 - STEM WALL PORCH FOOTING
SCALE: 1/2"=1'-0" REV-18-MAY-03

F10 - STEM WALL PORCH FOOTING
SCALE: 1/2"=1'-0" REV-18-MAY-03

F10 - STEM WALL PORCH FOOTING
SCALE: 1/2"=1'-0" REV-18-MAY-03

F10 - STEM WALL PORCH FOOTING
SCALE: 1/2"=1'-0" REV-18-MAY-03