

# Columbia County, FLA - Building & Zoning Property Map

Printed: Tue Oct 19 2021 16:21:21 GMT-0400 (Eastern Daylight Time)

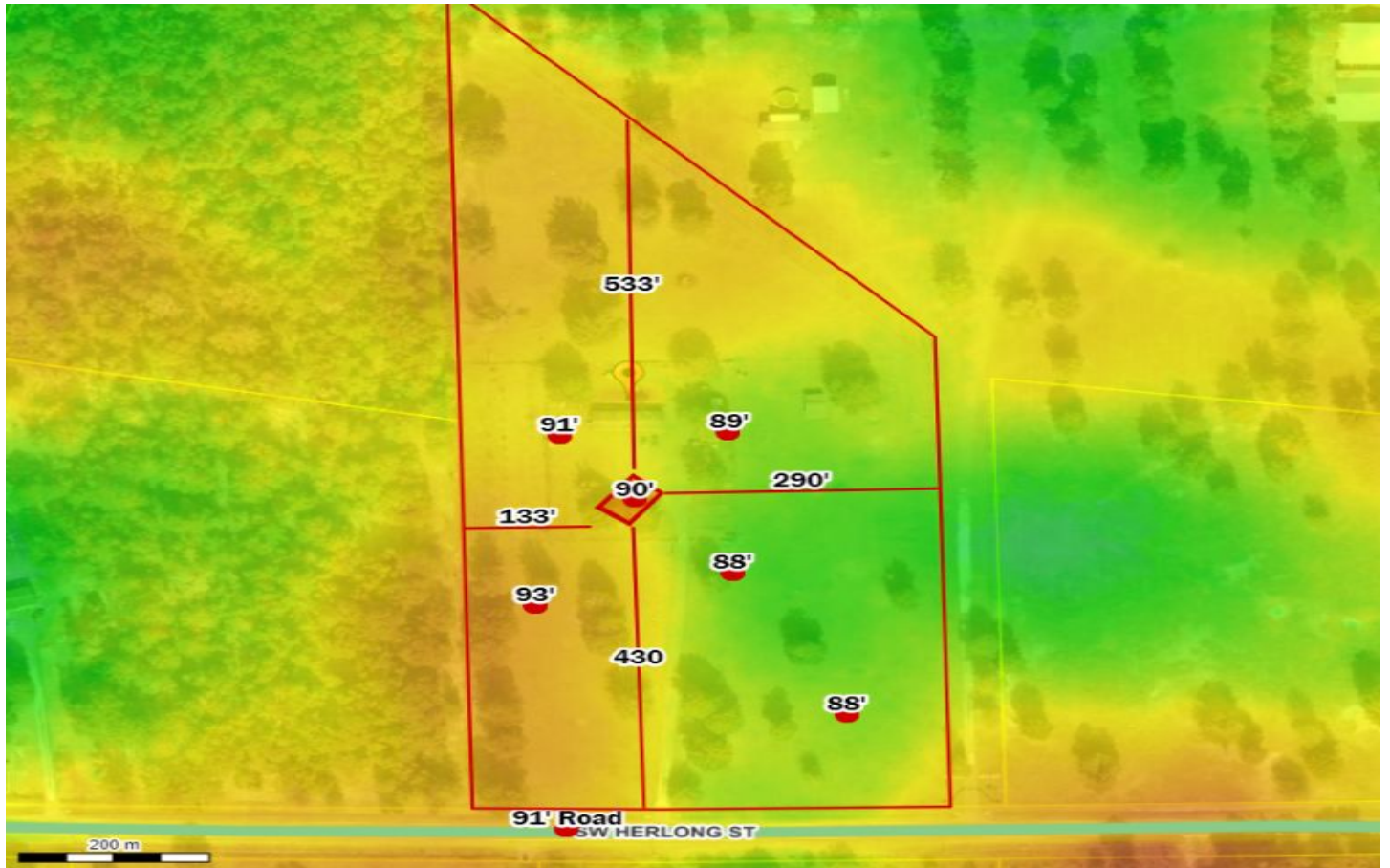

Parcel No: 02-6S-16-03815-176  
Owner: DALE MERVIN WAYNE  
Subdivision: CARDINAL FARMS UNR  
Lot: 76  
Acres: 11.57789  
Deed Acres: 11.43 Ac  
District: District 5 Tim Murphy  
Future Land Uses: Agriculture - 3  
Flood Zones:  
Official Zoning Atlas: A-3