

CONTENTS OF SET

| | |
|--------|--|
| A0.00 | CONTENTS, LOCATION MAP, SITE PLAN |
| A1.10 | DIMENSIONED FLOOR PLAN |
| A1.30 | REFLECTED CEILING PLAN, CEILING DETAILS |
| A1.40 | ROOF PLAN |
| A2.10 | EXTERIOR ELEVATIONS |
| A2.11 | EXTERIOR ELEVATIONS |
| A5.10 | EXTERIOR WALL SECTION, OPENING TYPES |
| E1.10 | SCHEMATIC ELECTRICAL PLAN |
| S1.10 | FOUNDATION PLAN |
| S1.11 | FOUNDATION DETAILS |
| AG1.10 | GARAGE - DIMENSIONED FLOOR PLAN, ROOF PLAN, SCHEMATIC ELECTRICAL PLAN, FOUNDATION PLAN |
| AG2.10 | GARAGE - EXTERIOR ELEVATIONS |

GENERAL NOTES:

- 1) ALL WORK SHALL COMPLY WITH THE LATEST VERSION OF THE FLORIDA BUILDING CODE AND ANY APPLICABLE COUNTY OR LOCAL REGULATIONS.
- 2) THE CONTRACTOR SHALL CHECK PLANS AND SHALL NOTIFY THE DESIGNER OF ANY ERRORS OR OMISSIONS PRIOR TO THE START OF CONSTRUCTION.
- 3) WRITTEN DIMENSIONS HAVE PRECEDENCE OVER SCALED DIMENSIONS. DO NOT SCALE DRAWINGS.
- 4) ALL MATERIALS SHALL BE INSTALLED IN COMPLIANCE WITH MANUFACTURER'S RECOMMENDATIONS AND IN ACCORDANCE WITH ALL APPLICABLE CODES.

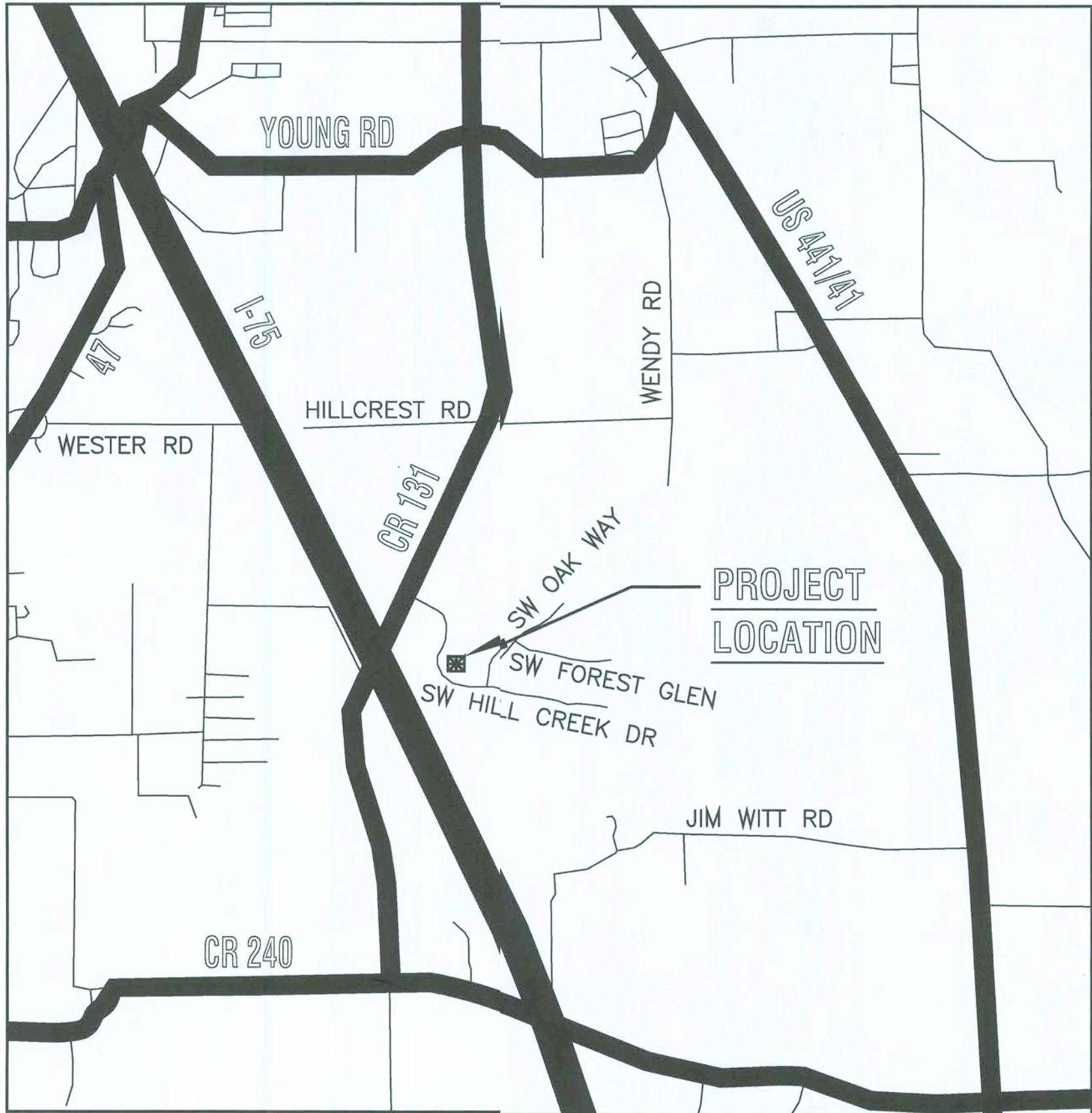

PROJECT LOCATION: HILLS AT ROSE CREEK (LOT 33)

911 ADDRESS: 479 SW HILL CREEK DRIVE LAKE CITY, FL 32025
TAX ID#: 09116-133
FULL LENGTH DESCRIPTION: LOT 33 OF "HILLS AT ROSE CREEK PHASE 3" A SUBDIVISION AS PER PLAT THEREOF RECORDED IN PLAT BOOK 7 PAGE 194-197 OF PUBLIC RECORDS OF COLUMBIA COUNTY, FLORIDA.

LOCATION MAP

SCALE: NOT TO SCALE

BEACH
RESIDENCE

LAKE CITY,
FLORIDA

SITE NOTES:

- 1) CONTRACTOR SHALL MODIFY EXACT LOCATION OF HOME TO AVOID DESTRUCTION OF DESIRABLE TREES, WITH RESPECT TO NEIGHBORING HOMES, AND IN ACCORDANCE WITH SETBACKS AND EASEMENTS. FINAL LOCATION SHALL BE APPROVED BY OWNER PRIOR TO COMMENCEMENT OF WORK.
- 2) CONTRACTOR SHALL PROVIDE ADEQUATE FILL AND GRADE SURROUNDING TOPOGRAPHY AS REQUIRED TO ALLOW FOR PROPER DRAINAGE OF WATER FROM HOME AND PREVENT POOLING AND EROSION.
- 3) W.E.B. DESIGNS RECOMMENDS THAT SOIL TESTS BE PERFORMED ON SITE TO DETERMINE SOIL CLASSIFICATION, SOIL DENSITY, AND SOIL BEARING CAPACITY AND THAT THE RESULTS ARE REVIEWED BY A LICENSED STRUCTURAL ENGINEER FOR APPROVAL/RECOMMENDATIONS.
- 4) W.E.B. DESIGNS RECOMMENDS THAT TESTS BE PERFORMED TO DETERMINE THE ELEVATION OF THE WATER TABLE ON SITE AND ANY UNDERGROUND WATER MOVEMENT AND THAT ALL NECESSARY PRECAUTIONS ARE TAKEN TO ELIMINATE THE POTENTIAL EXISTENCE OF HYDROSTATIC PRESSURE IF NECESSARY.

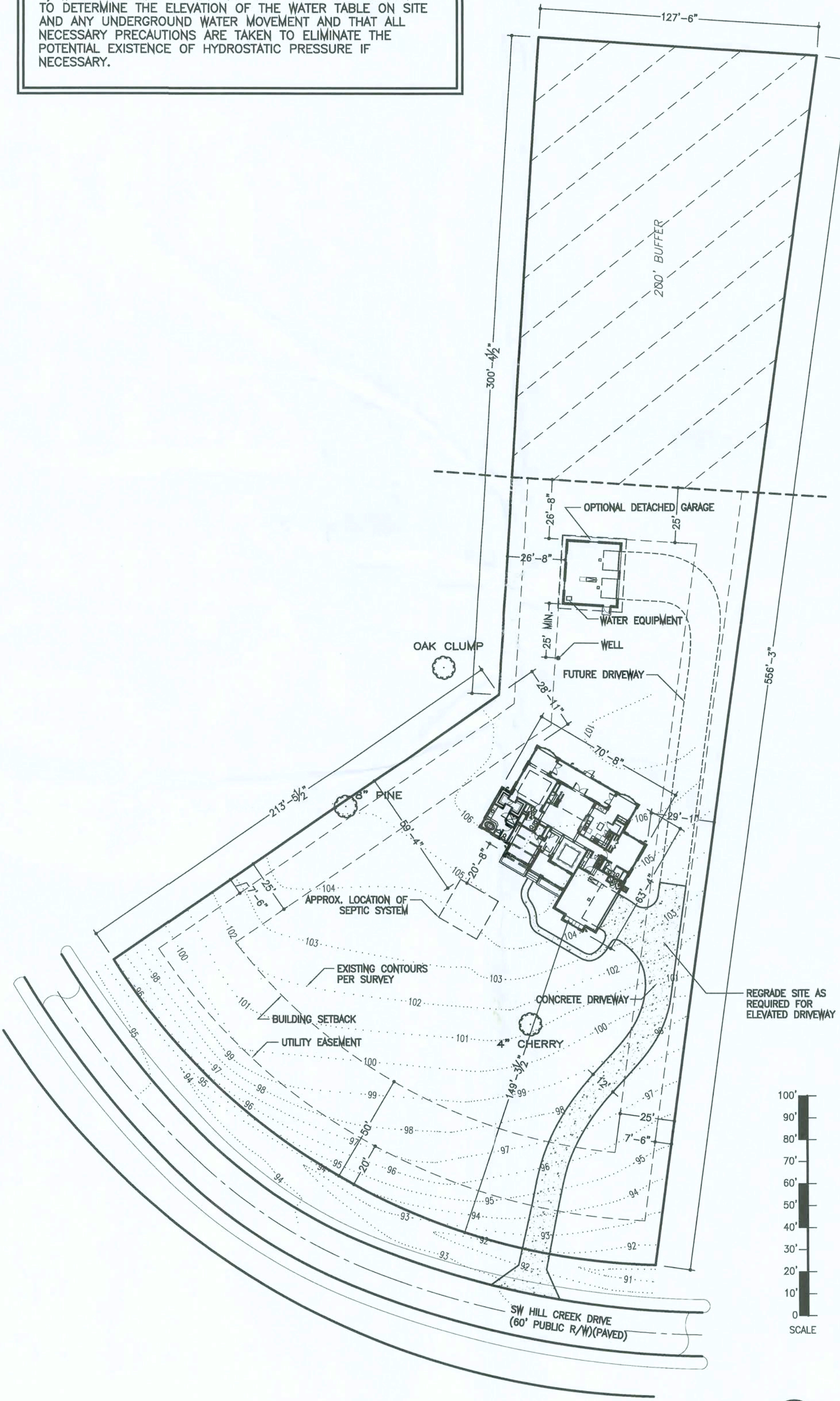

SITE PLAN

SCALE: SEE SCALE ABOVE

HOME DESIGN BY:

W.E.B. Designs

WARREN E. BARRY



4409 NW 186TH STREET
NEWBERRY, FLORIDA 32669

PHONE: (352) 472-2600
FAX: (352) 472-2611

BEACH
RESIDENCE

LAKE CITY,
FLORIDA

LIMITATIONS OF USE:

THE DRAWINGS CONTAINED WITHIN THIS SET OF DOCUMENTS ARE INTENDED FOR THE ONE TIME USE IN REFERENCE TO THE PROJECT LISTED ABOVE ONLY. ANY UNAUTHORIZED COPYING OR UTILIZATION OF THE DOCUMENTS OR ANY PART WITHIN IS COPYRIGHT INFRINGEMENT OF INTELLECTUAL PROPERTY.

LIABILITY DISCLAIMER:

THE DRAWINGS CONTAINED WITHIN THIS SET OF DOCUMENTS ARE INTENDED FOR CONTRACTOR'S STANDARD CONSTRUCTION. W.E.B. DESIGNS IS RESPONSIBLE ONLY FOR THE ACCURATE REPRESENTATION, COORDINATION, AND DEPICTION OF THE GENERAL DESIGN. THE CONTRACTOR IS RESPONSIBLE AND LIABLE FOR STRUCTURAL COORDINATION AND THE SELECTION OF BOTH MATERIALS AND METHODS OF CONSTRUCTION IN REGARDS TO BUT NOT LIMITED TO THERMAL AND MOISTURE PROTECTION, PROPER APPLICATION AND INSTALLATION OF PRODUCTS ACCORDING TO MANUFACTURER'S RECOMMENDATIONS, AND THE UTILIZATION AND IMPLEMENTATION OF INDUSTRY STANDARDS. THE CONTRACTOR IS ALSO RESPONSIBLE FOR FIELD VERIFICATION OF ALL DIMENSIONS OF PREEXISTING CONSTRUCTION PRIOR TO THE FABRICATION OR COMMENCEMENT OF ANY NEW WORK. ACCEPTANCE BY CONTRACTOR OF THESE DRAWINGS FOR CONSTRUCTION IS ACKNOWLEDGMENT TO AND AGREEMENT WITH THESE TERMS AND CONDITIONS.

CONSTRUCTION
DOCUMENTS FOR
CONTRACTOR'S
STANDARD
CONSTRUCTION

PROJECT NO.: 05022
DATE: FEBRUARY 13, 2006
REVISION DATES:
DATE CHECKED: FEBRUARY 13, 2006

CONTENTS OF SET,
LOCATION MAP,
SITE PLAN

A0.00

COPYRIGHT ©

OFFICE COPY FOR Detached Garage
APP 0603-04

GENERAL NOTES:

- 1) ALL WORK SHALL COMPLY WITH THE LATEST VERSION OF THE FLORIDA BUILDING CODE AND ANY APPLICABLE COUNTY OR LOCAL REGULATIONS.
- 2) THE CONTRACTOR SHALL CHECK PLANS AND SHALL NOTIFY THE DESIGNER OF ANY ERRORS OR OMISSIONS PRIOR TO THE START OF CONSTRUCTION.
- 3) WRITTEN DIMENSIONS HAVE PRECEDENCE OVER SCALED DIMENSIONS. DO NOT SCALE DRAWINGS.
- 4) ALL MATERIALS SHALL BE INSTALLED IN COMPLIANCE WITH MANUFACTURER'S RECOMMENDATIONS AND IN ACCORDANCE WITH ALL APPLICABLE CODES.

SQUARE FOOTAGE

| | |
|-------------------------|----------------------|
| MAIN LIVING (H&C) | 2,484 sq. ft. |
| FRONT PORCH | 153 sq. ft. |
| REAR PORCH | 260 sq. ft. |
| GARAGE | 584 sq. ft. |
| TOTAL UNDER ROOF | 3,481 sq. ft. |
| DETACHED GARAGE | 760 sq. ft. |
| TOTAL UNDER ROOF | 4,241 sq. ft. |

OPENING NOTES:

OPENING DIMENSIONS ARE FOR GENERAL DESIGN ONLY. COORDINATE EXACT ROUGH OPENING SIZE WITH MANUFACTURER'S PRODUCT DATA.

ENGINEERING NOTES:

- 1) STRUCTURAL REVIEW AND NOTES BY: WSE WAYLAND STRUCTURAL ENGINEERING
- 2) SEE ENGINEERING ATTACHMENTS FOR ADDITIONAL STRUCTURAL REQUIREMENTS.
- 3) WIND LOAD ANALYSIS AND ENGINEERS MARKUPS AND DRAWINGS SUPERSEDE.
 - #5 VERTICAL STEEL REINFORCEMENT AT 4'-0" O.C. MAX.
 - ▣ INTERIOR FRAMED BEARING WALL

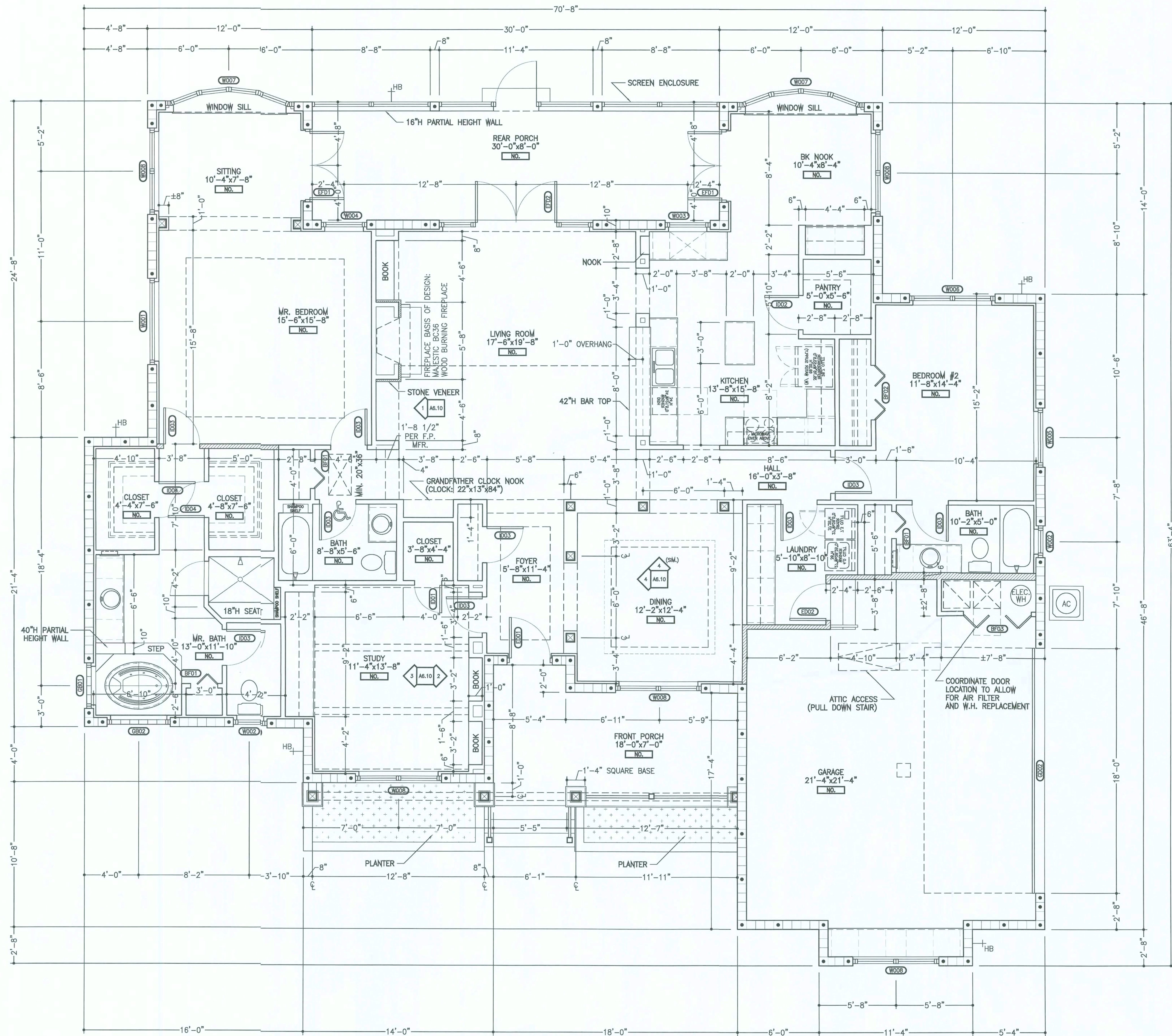

DIMENSIONED FLOOR PLAN

05022

PROJECT
SCALE: 1/4"=1'-0"

HOME DESIGN BY:

W.E.B. Designs

WARREN E. BARRY



4409 NW 186TH STREET
NEWBERRY, FLORIDA 32669

PHONE: (352) 472-2600
FAX: (352) 472-2611

BEACH
RESIDENCE

LAKE CITY,
FLORIDA

LIMITATIONS OF USE:

THE DRAWINGS CONTAINED WITHIN THIS SET OF DOCUMENTS ARE INTENDED FOR THE ONE TIME USE IN REFERENCE TO THE PROJECT LISTED ABOVE ONLY. ANY UNAUTHORIZED COPYING OF OR UTILIZATION OF THE DOCUMENTS OR ANY PART WITHIN IS COPYRIGHT INFRINGEMENT OF INTELLECTUAL PROPERTY.

LIABILITY DISCLAIMER:

THE DRAWINGS CONTAINED WITHIN THIS SET OF DOCUMENTS ARE INTENDED FOR CONTRACTOR'S STANDARD CONSTRUCTION. W.E.B. DESIGNS IS RESPONSIBLE ONLY FOR THE ACCURATE REPRESENTATION, COORDINATION, AND DEPICTION OF THE GENERAL DESIGN. THE CONTRACTOR IS RESPONSIBLE AND LIABLE FOR STRUCTURAL COORDINATION AND THE SELECTION OF BOTH MATERIALS AND METHODS OF CONSTRUCTION IN REGARDS TO BUT NOT LIMITED TO THERMAL AND MOISTURE PROTECTION, PROPER APPLICATION AND INSTALLATION OF PRODUCTS ACCORDING TO MANUFACTURER'S RECOMMENDATIONS, AND THE UTILIZATION AND IMPLEMENTATION OF INDUSTRY STANDARDS. THE CONTRACTOR IS ALSO RESPONSIBLE FOR FIELD VERIFICATION OF ALL DIMENSIONS OF PREEXISTING CONSTRUCTION PRIOR TO THE FABRICATION OR COMMENCEMENT OF ANY NEW WORK. ACCEPTANCE BY CONTRACTOR OF THESE DRAWINGS FOR CONSTRUCTION IS ACKNOWLEDGMENT TO AND AGREEMENT WITH THESE TERMS AND CONDITIONS.

CONSTRUCTION
DOCUMENTS FOR
CONTRACTOR'S
STANDARD
CONSTRUCTION

PROJECT NO.: 05022
DATE: FEBRUARY 13, 2006
REVISION DATES:
DATE CHECKED: FEBRUARY 13, 2006

DIMENSIONED FLOOR PLAN

A1.10

COPYRIGHT ©

HOME DESIGN BY:

W.E.B. Designs

WARREN E. BARRY

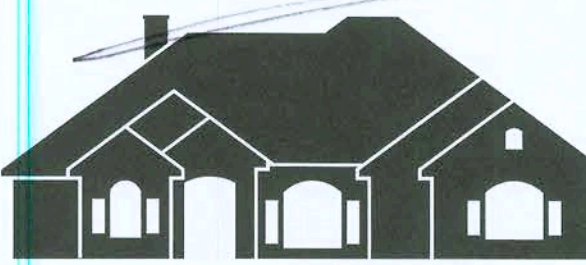

4409 NW 186TH STREET
NEWBERRY, FLORIDA 32669

PHONE: (352) 472-2600
FAX: (352) 472-2611

BEACH
RESIDENCE

LAKE CITY,
FLORIDA

LIMITATIONS OF USE:

THE DRAWINGS CONTAINED WITHIN THIS SET OF DOCUMENTS ARE INTENDED FOR THE ONE TIME USE IN REFERENCE TO THE PROJECT LISTED ABOVE ONLY. ANY UNAUTHORIZED COPYING OF OR UTILIZATION OF THE DOCUMENTS OR ANY PART WITHIN IS COPYRIGHT INFRINGEMENT OF INTELLECTUAL PROPERTY.

LIABILITY DISCLAIMER:

THE DRAWINGS CONTAINED WITHIN THIS SET OF DOCUMENTS ARE INTENDED FOR CONTRACTOR'S STANDARD CONSTRUCTION. W.E.B. DESIGNS IS RESPONSIBLE ONLY FOR THE ACCURATE REPRESENTATION, COORDINATION, AND DEPICTION OF THE GENERAL DESIGN. THE CONTRACTOR IS RESPONSIBLE AND LIABLE FOR STRUCTURAL COORDINATION AND THE SELECTION OF BOTH MATERIALS AND METHODS OF CONSTRUCTION IN REGARDS TO BUT NOT LIMITED TO THERMAL AND MOISTURE PROTECTION, PROPER APPLICATION AND INSTALLATION OF PRODUCTS ACCORDING TO MANUFACTURER'S RECOMMENDATIONS, AND THE UTILIZATION AND IMPLEMENTATION OF INDUSTRY STANDARDS. THE CONTRACTOR IS ALSO RESPONSIBLE FOR FIELD VERIFICATION OF ALL DIMENSIONS OF PREEXISTING CONSTRUCTION PRIOR TO THE FABRICATION OR COMMENCEMENT OF ANY NEW WORK. ACCEPTANCE BY CONTRACTOR OF THESE DRAWINGS FOR CONSTRUCTION IS ACKNOWLEDGMENT TO AND AGREEMENT WITH THESE TERMS AND CONDITIONS.

CONSTRUCTION
DOCUMENTS FOR
CONTRACTOR'S
STANDARD
CONSTRUCTION

PROJECT NO.: 05022
DATE: FEBRUARY 13, 2006
REVISION DATES:
DATE CHECKED: FEBRUARY 13, 2006

REFLECTED CEILING PLAN,
CEILING DETAILS

A1.30

COPYRIGHT ©

CEILING LEGEND

- | | | | |
|---------|-------------------------------------|-------|-------------------------------------|
| (8'-0") | CEILING HEIGHT TAG | (E) | "EYEBALL" CAN LIGHT |
| (M) | EXTERIOR MOTION SENSING FLOOD LIGHT | (•) | LOW VOLTAGE HALOGEN ACCENT LIGHTING |
| (P) | PENDENT LIGHT | (---) | ROPE LIGHTING |
| (C) | CHANDELIER LIGHT | (V) | TRACK LIGHTING |
| (E) | EXHAUST FAN WITH LIGHT | (W) | WALL MOUNT FLUORESCENT LIGHT |
| (S) | SURFACE MOUNT INCANDESCENT LIGHT | (F) | SURFACE MOUNT FLUORESCENT LIGHT |
| (W) | WALL SCONCE | (X) | CEILING FAN WITH LIGHT |
| (R) | RECESSED CAN LIGHT | (X) | CEILING FAN WITHOUT LIGHT |

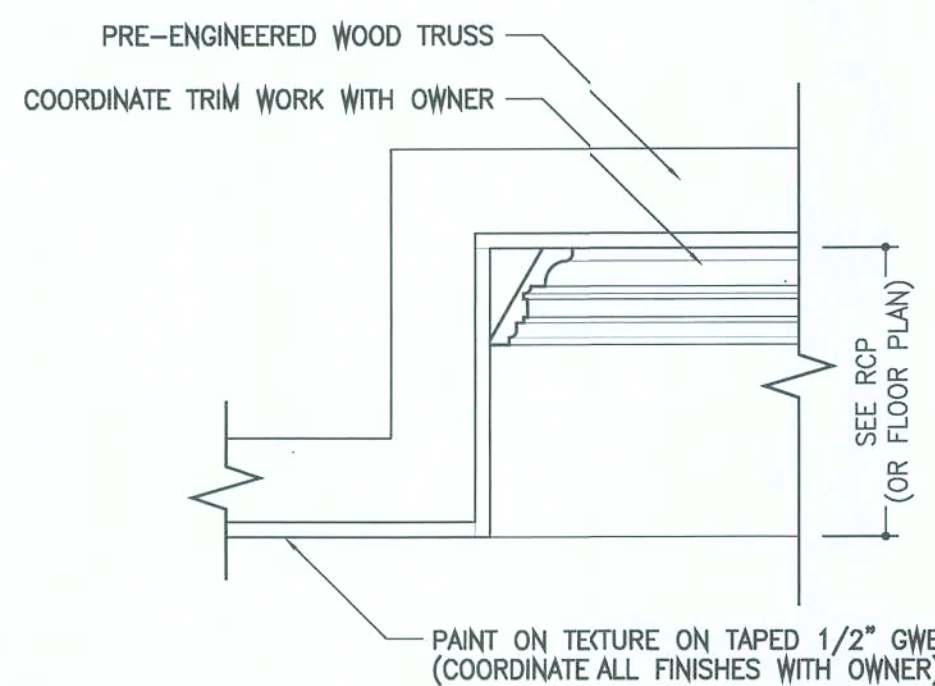

CEILING DETAIL

SCALE: 1/4"=1'-0" A1.30

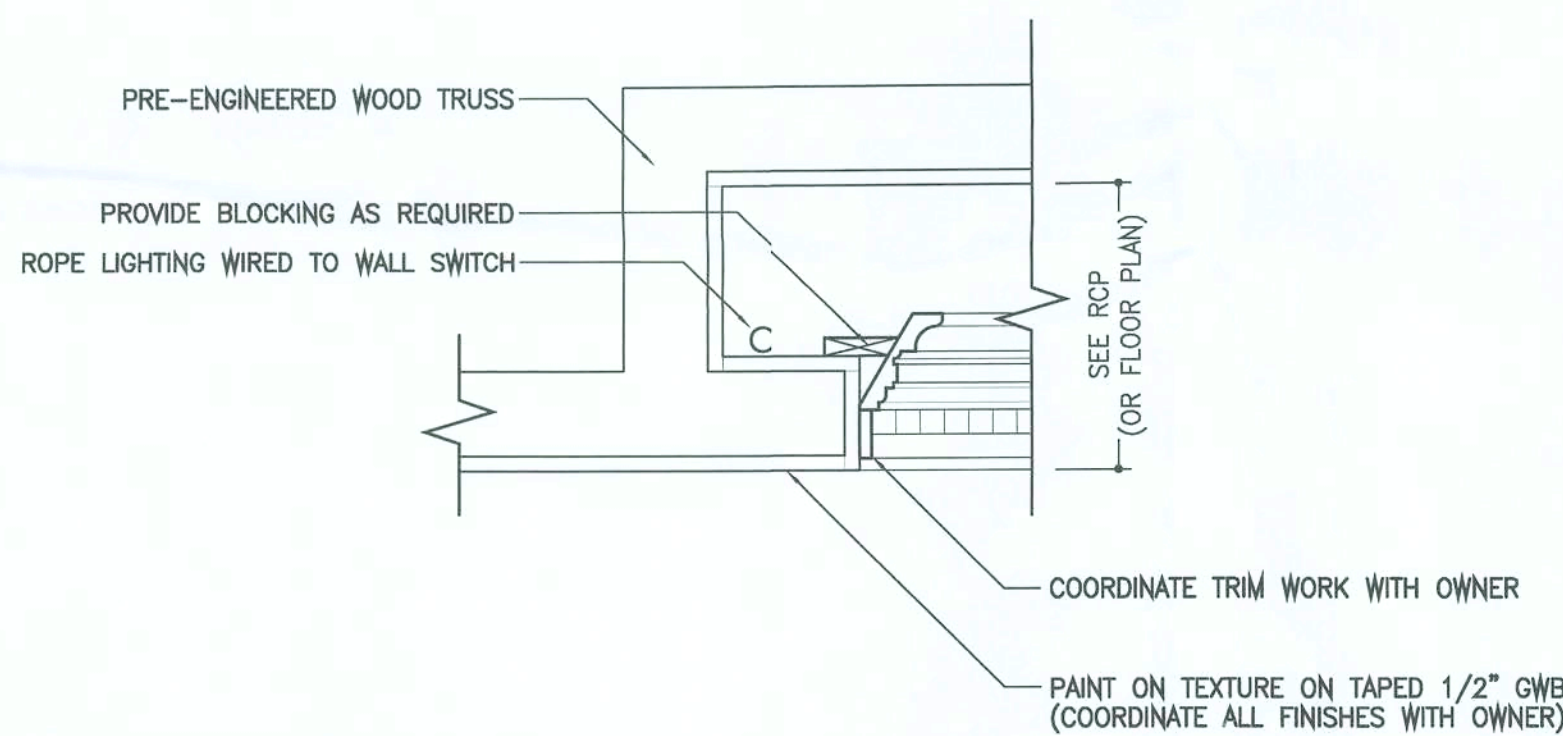

CEILING DETAIL

SCALE: 1/4"=1'-0" A1.30

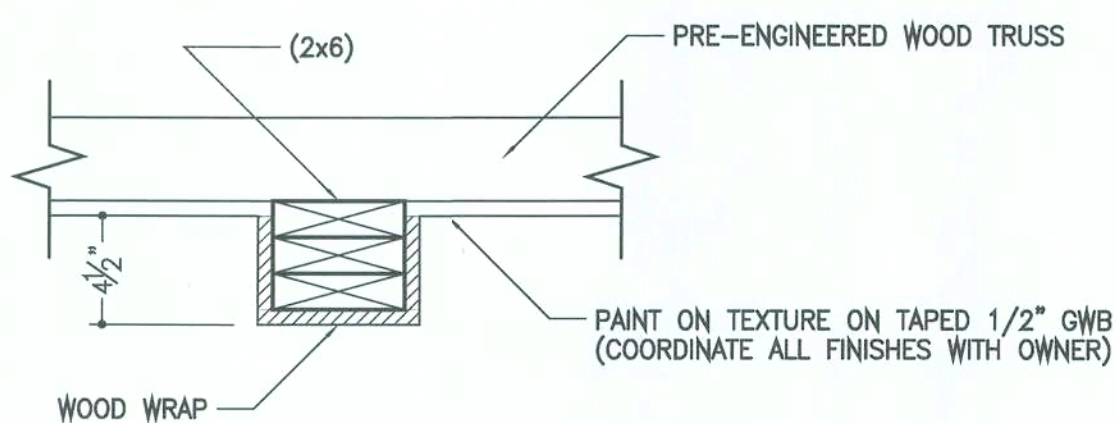

CEILING DETAIL

SCALE: 1/4"=1'-0" A1.30

REFLECTED CEILING PLAN

0504003

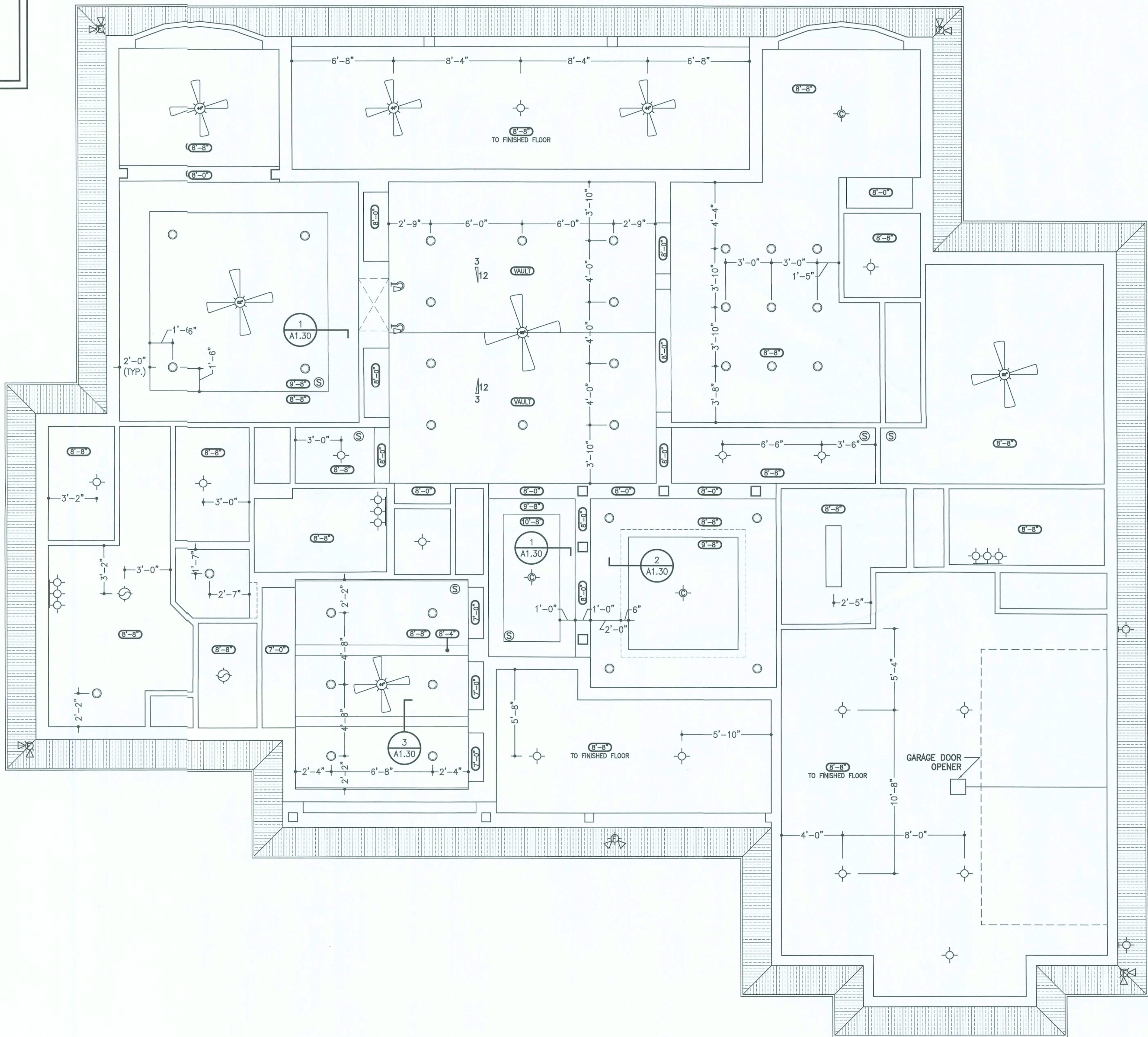

PROJECT
SCALE: 1/4"=1'-0"

NOTES:

1. SEE REFLECTED CEILING PLAN AND FLOOR PLAN FOR DIMENSIONS AND ADDITIONAL INFORMATION.
2. RIDGE VENTS AND OFF RIDGE VENTS AS REQUIRED BY CODE FOR PROPER ATTIC VENTILATION. SEE FBC R806.

HOME DESIGN BY:

W.E.B. Designs

WARREN E. BARRY



4409 NW 186TH STREET
NEWBERRY, FLORIDA 32669

PHONE: (352) 472-2600
FAX: (352) 472-2611

BEACH
RESIDENCE

LAKE CITY,
FLORIDA

LIMITATIONS OF USE:

THE DRAWINGS CONTAINED WITHIN THIS SET OF DOCUMENTS ARE INTENDED FOR THE ONE TIME USE IN REFERENCE TO THE PROJECT LISTED ABOVE ONLY. ANY UNAUTHORIZED COPYING OF OR UTILIZATION OF THE DOCUMENTS OR ANY PART WITHIN IS COPYRIGHT INFRINGEMENT OF INTELLECTUAL PROPERTY.

LIABILITY DISCLAIMER:

THE DRAWINGS CONTAINED WITHIN THIS SET OF DOCUMENTS ARE INTENDED FOR CONTRACTOR'S STANDARD CONSTRUCTION. W.E.B. DESIGNS IS RESPONSIBLE ONLY FOR THE ACCURATE REPRESENTATION, COORDINATION, AND DEPICTION OF THE GENERAL DESIGN. THE CONTRACTOR IS RESPONSIBLE AND LIABLE FOR STRUCTURAL COORDINATION AND THE SELECTION OF BOTH MATERIALS AND METHODS OF CONSTRUCTION IN REGARDS TO BUT NOT LIMITED TO THERMAL AND MOISTURE PROTECTION, PROPER APPLICATION AND INSTALLATION OF PRODUCTS ACCORDING TO MANUFACTURER'S RECOMMENDATIONS, AND THE UTILIZATION AND IMPLEMENTATION OF INDUSTRY STANDARDS. THE CONTRACTOR IS ALSO RESPONSIBLE FOR FIELD VERIFICATION OF ALL DIMENSIONS OF PREEXISTING CONSTRUCTION PRIOR TO THE FABRICATION OR COMMENCEMENT OF ANY NEW WORK. ACCEPTANCE BY CONTRACTOR OF THESE DRAWINGS FOR CONSTRUCTION IS ACKNOWLEDGMENT TO AND AGREEMENT WITH THESE TERMS AND CONDITIONS.

CONSTRUCTION
DOCUMENTS FOR
CONTRACTOR'S
STANDARD
CONSTRUCTION

PROJECT NO.: 05022
DATE: FEBRUARY 13, 2006
REVISION DATES:
DATE CHECKED: FEBRUARY 13, 2006

ROOF PLAN

.

.

A1.40

COPYRIGHT ©

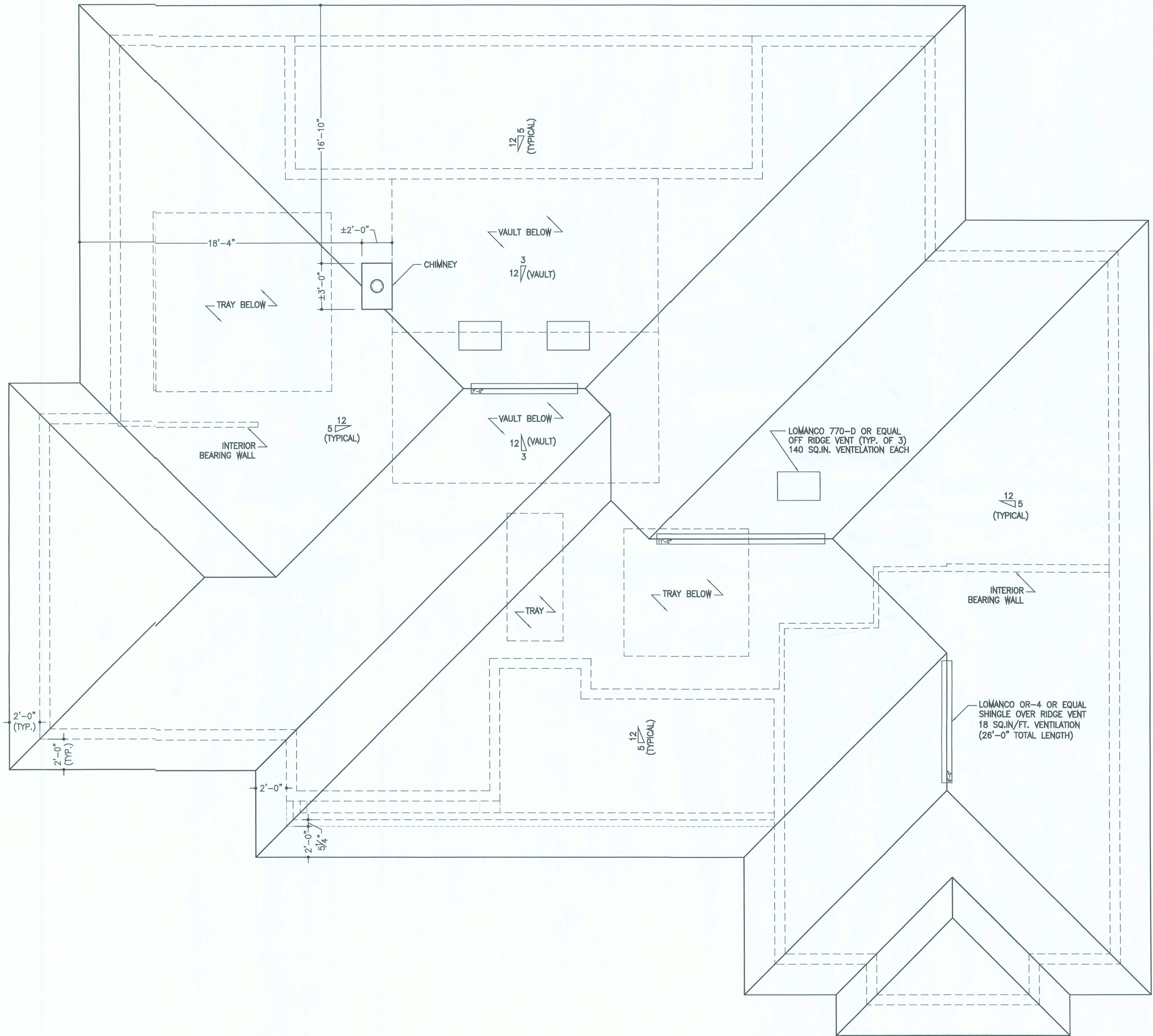

ROOF PLAN

08F54003



SCALE: 1/4"=1'-0"

HOME DESIGN BY:

W.E.B. Designs

WARREN E. BARRY



4409 NW 186TH STREET
NEWBERRY, FLORIDA 32669

PHONE: (352) 472-2600
FAX: (352) 472-2611

BEACH
RESIDENCE

LAKE CITY,
FLORIDA

LIMITATIONS OF USE:

THE DRAWINGS CONTAINED WITHIN THIS SET OF DOCUMENTS ARE INTENDED FOR THE ONE TIME USE IN REFERENCE TO THE PROJECT LISTED ABOVE ONLY. ANY UNAUTHORIZED COPYING OF OR UTILIZATION OF THE DOCUMENTS OR ANY PART WITHIN IS COPYRIGHT INFRINGEMENT OF INTELLECTUAL PROPERTY.

LIABILITY DISCLAIMER:

THE DRAWINGS CONTAINED WITHIN THIS SET OF DOCUMENTS ARE INTENDED FOR CONTRACTOR'S STANDARD CONSTRUCTION. W.E.B. DESIGNS IS RESPONSIBLE ONLY FOR THE ACCURATE REPRESENTATION, COORDINATION, AND DEPICTION OF THE GENERAL DESIGN. THE CONTRACTOR IS RESPONSIBLE AND LIABLE FOR STRUCTURAL COORDINATION AND THE SELECTION OF BOTH MATERIALS AND METHODS OF CONSTRUCTION IN REGARDS TO BUT NOT LIMITED TO THERMAL AND MOISTURE PROTECTION, PROPER APPLICATION AND INSTALLATION OF PRODUCTS ACCORDING TO MANUFACTURER'S RECOMMENDATIONS, AND THE UTILIZATION AND IMPLEMENTATION OF INDUSTRY STANDARDS. THE CONTRACTOR IS ALSO RESPONSIBLE FOR FIELD VERIFICATION OF ALL DIMENSIONS OF PREEXISTING CONSTRUCTION PRIOR TO THE FABRICATION OR COMMENCEMENT OF ANY NEW WORK. ACCEPTANCE BY CONTRACTOR OF THESE DRAWINGS FOR CONSTRUCTION IS ACKNOWLEDGMENT TO AND AGREEMENT WITH THESE TERMS AND CONDITIONS.

CONSTRUCTION
DOCUMENTS FOR
CONTRACTOR'S
STANDARD
CONSTRUCTION

PROJECT NO.: 05022
DATE: FEBRUARY 13, 2006
REVISION DATES:
DATE CHECKED: FEBRUARY 13, 2006

EXTERIOR ELEVATIONS

.

.

.

A2.10

COPYRIGHT ©

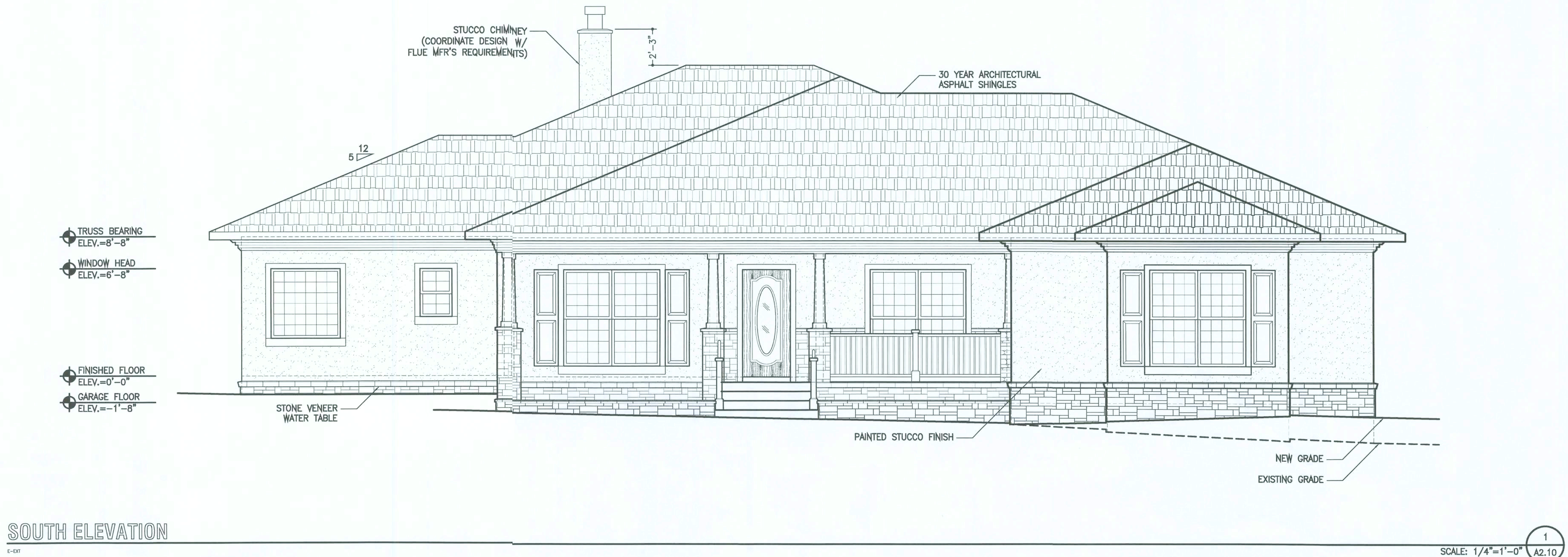

SOUTH ELEVATION

E-001

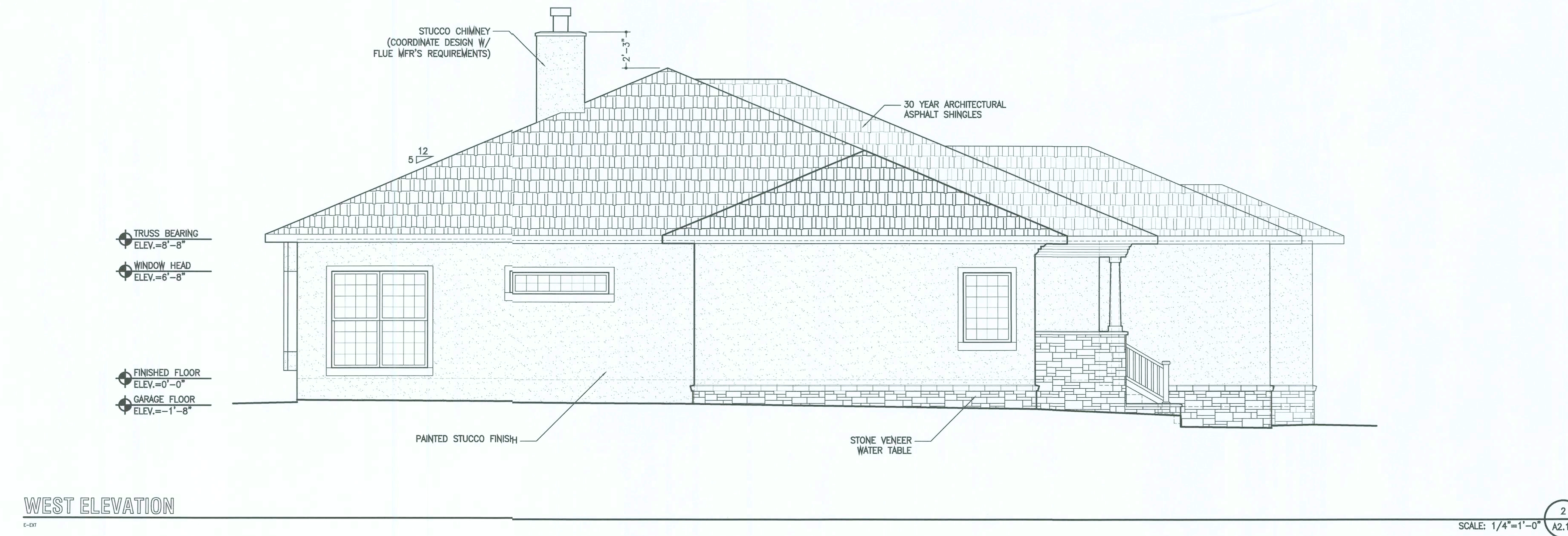

WEST ELEVATION

E-001

HOME DESIGN BY:

W.E.B. Designs

WARREN E. BARRY

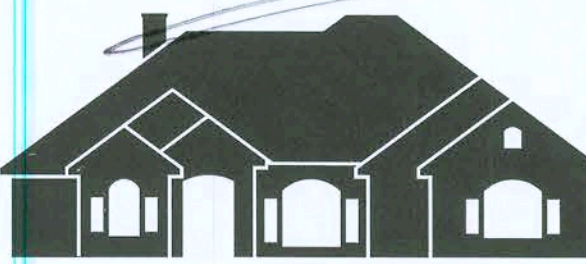

4409 NW 186TH STREET
NEWBERRY, FLORIDA 32669

PHONE: (352) 472-2600
FAX: (352) 472-2611

BEACH
RESIDENCE

LAKE CITY,
FLORIDA

LIMITATIONS OF USE:

THE DRAWINGS CONTAINED WITHIN THIS SET OF DOCUMENTS ARE INTENDED FOR THE ONE TIME USE IN REFERENCE TO THE PROJECT LISTED ABOVE ONLY. ANY UNAUTHORIZED COPYING OF OR UTILIZATION OF THE DOCUMENTS OR ANY PART WITHIN IS COPYRIGHT INFRINGEMENT OF INTELLECTUAL PROPERTY.

LIABILITY DISCLAIMER:

THE DRAWINGS CONTAINED WITHIN THIS SET OF DOCUMENTS ARE INTENDED FOR CONTRACTOR'S STANDARD CONSTRUCTION. W.E.B. DESIGNS IS RESPONSIBLE ONLY FOR THE ACCURATE REPRESENTATION, COORDINATION, AND DEPICTION OF THE GENERAL DESIGN. THE CONTRACTOR IS RESPONSIBLE AND LIABLE FOR STRUCTURAL COORDINATION AND THE SELECTION OF BOTH MATERIALS AND METHODS OF CONSTRUCTION IN REGARDS TO BUT NOT LIMITED TO THERMAL AND MOISTURE PROTECTION, PROPER APPLICATION AND INSTALLATION OF PRODUCTS ACCORDING TO MANUFACTURER'S RECOMMENDATIONS, AND THE UTILIZATION AND IMPLEMENTATION OF INDUSTRY STANDARDS. THE CONTRACTOR IS ALSO RESPONSIBLE FOR FIELD VERIFICATION OF ALL DIMENSIONS OF PREEXISTING CONSTRUCTION PRIOR TO THE FABRICATION OR COMMENCEMENT OF ANY NEW WORK. ACCEPTANCE BY CONTRACTOR OF THESE DRAWINGS FOR CONSTRUCTION IS ACKNOWLEDGMENT TO AND AGREEMENT WITH THESE TERMS AND CONDITIONS.

CONSTRUCTION
DOCUMENTS FOR
CONTRACTOR'S
STANDARD
CONSTRUCTION

PROJECT NO.: 05022
DATE: FEBRUARY 13, 2006
REVISION DATES:
DATE CHECKED: FEBRUARY 13, 2006

EXTERIOR ELEVATIONS

A2.11

COPYRIGHT ©

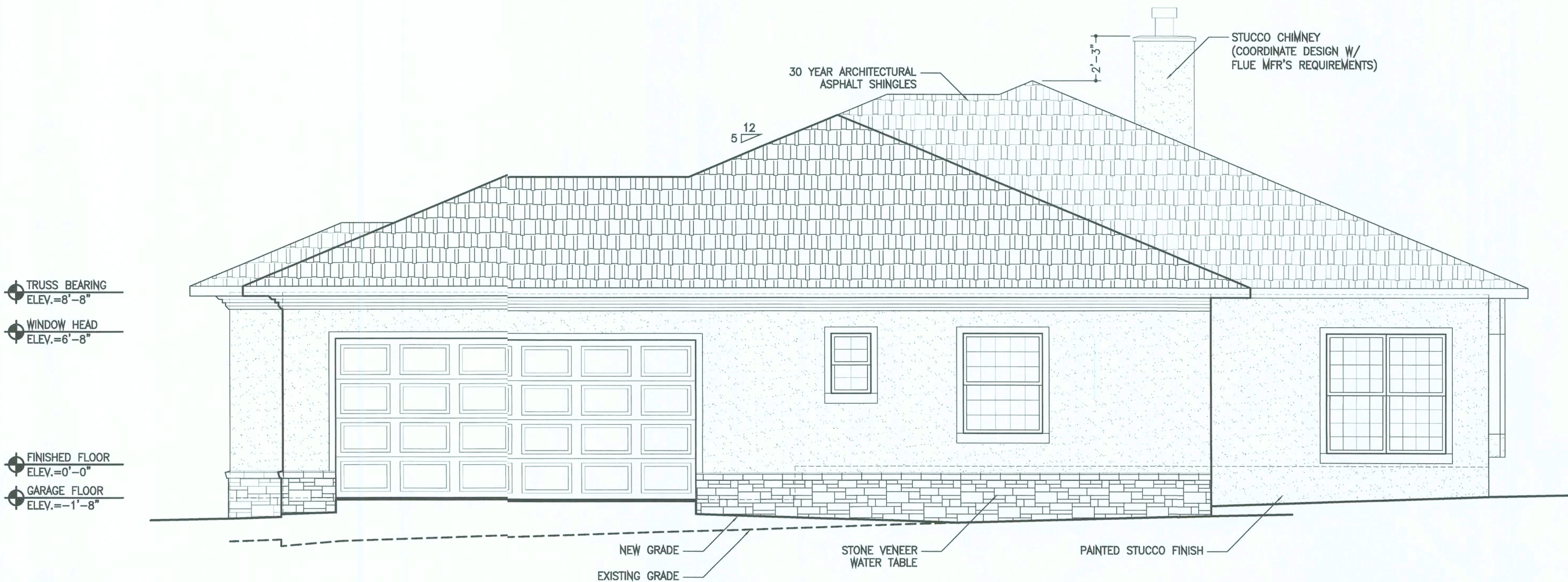

EAST ELEVATION

E-101

SCALE: 1/4"=1'-0" 1 A2.11

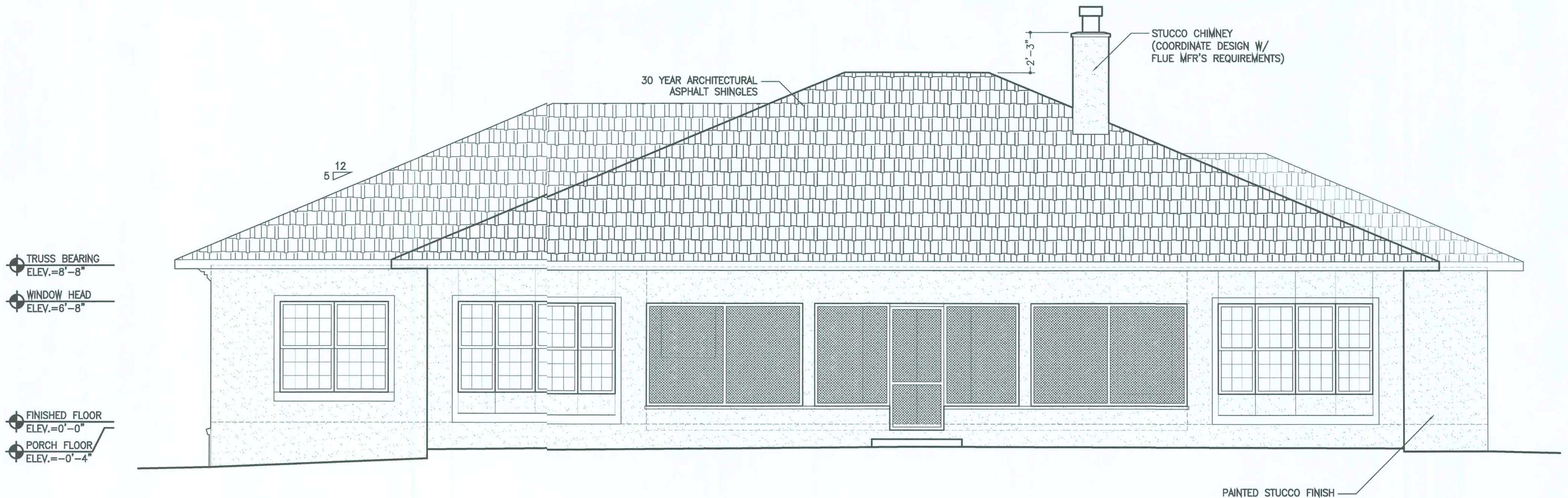

NORTH ELEVATION

N-101

SCALE: 1/4"=1'-0" 2 A2.11

OPENING NOTES:

1. CONTRACTOR TO COORDINATE DOOR AND WINDOW STYLE AND PANEL TYPE WITH OWNER.
2. ALL SIZING INFORMATION IS FOR GENERAL DESIGN ONLY. CONTRACTOR TO SELECT EXACT WINDOW SIZES FROM CONTRACTOR'S STANDARD DOOR AND WINDOW MANUFACTURER'S OPTIONS.
3. FRAME SIZE AND ROUGH OPENING SIZE PER MANUFACTURER'S PRODUCT DATA.
4. PROVIDE SAFETY GLAZING WHERE REQUIRED.
5. CONTRACTOR TO SUPPLY SPECIFIC DOOR AND WINDOW INFORMATION AS REQUIRED BY LOCAL AUTHORITIES FOR PERMITTING PROCESS.
6. DOORS AND WINDOWS SHALL MEET ALL APPLICABLE CODES INCLUDING THOSE REGARDING HIGH IMPACT RATINGS.
7. PROVIDE PANEL ANCHORS, REINFORCING, AND EXPANSION STRIPS FOR GLASS BLOCK AS REQUIRED BY PRODUCT MANUFACTURER AND BY CODE.
8. ALL WOOD TRIM WORK PER CONTRACTOR'S STANDARD CONSTRUCTION AND PER ALLOWANCE.
9. SEE FLOOR PLAN FOR DOOR SWING.

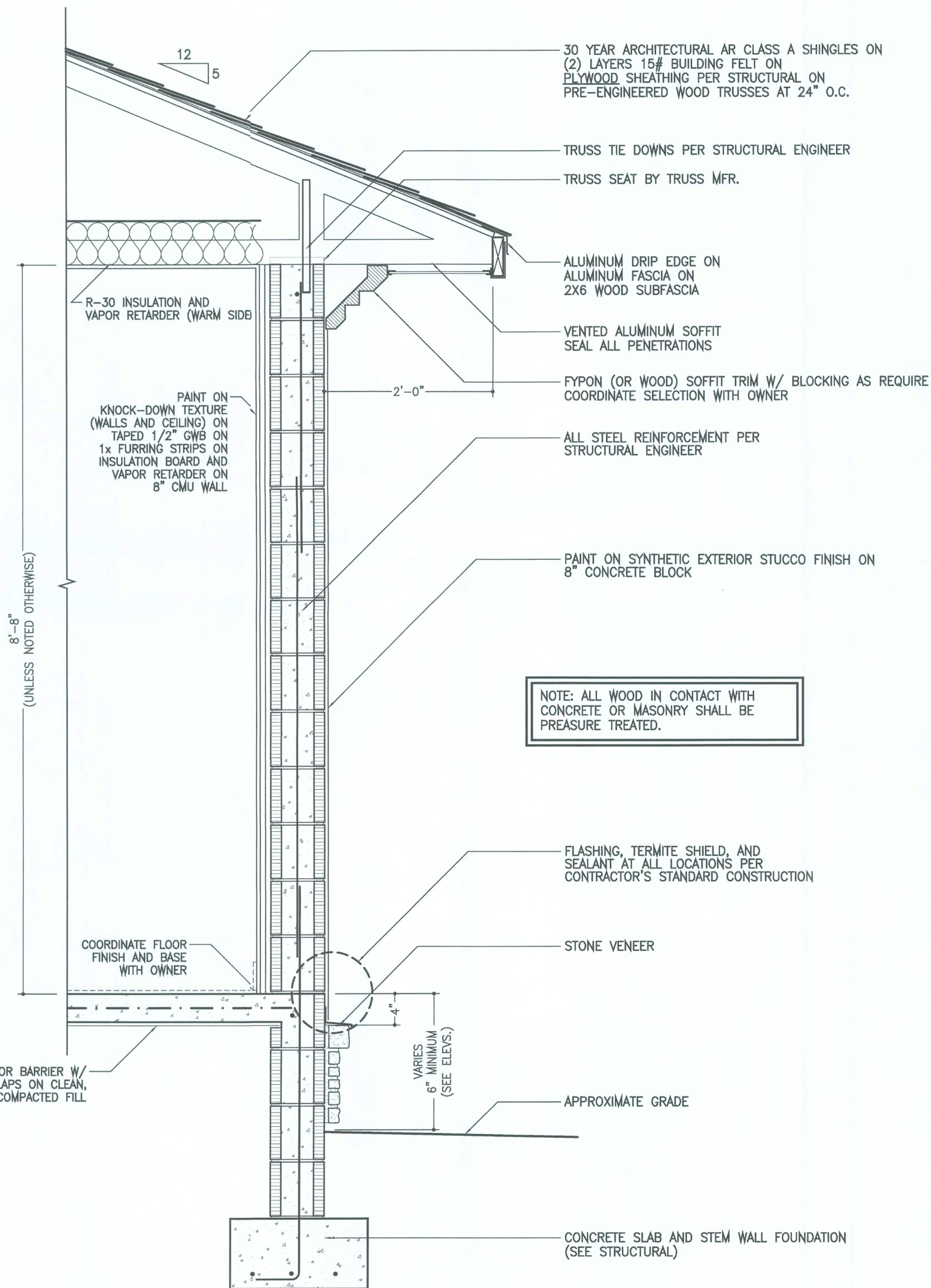

EXTERIOR WALL SECTION

5-BALLTOP

SCALE: NOT TO SCALE

1
A5.10

OPENING TYPES

6-OPEN

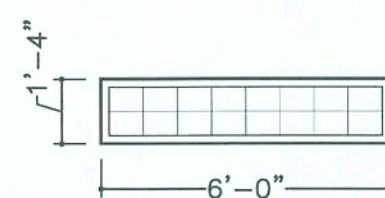

W001

X
TYPE: FIXED TRANSOM
QTY:

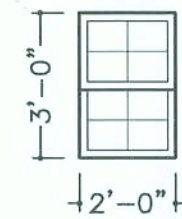

W002

X
TYPE: DOUBLE HUNG
QTY:

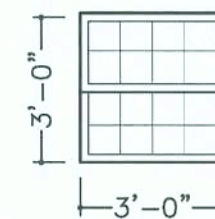

W003

KITCHEN
X
TYPE: DOUBLE HUNG
QTY:

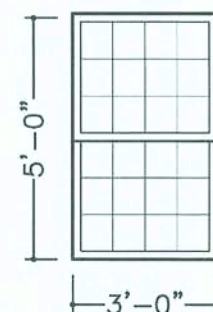

W004

X
TYPE: DOUBLE HUNG
QTY:

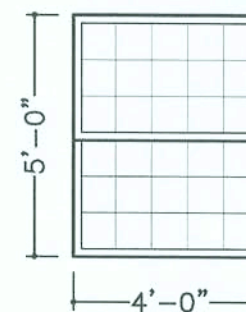

W005

X
TYPE: DOUBLE HUNG
QTY:

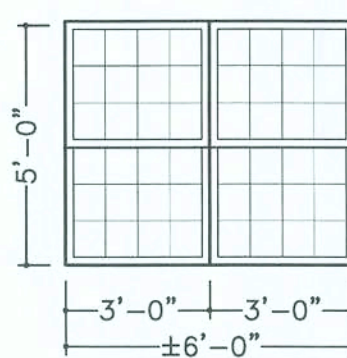

W006

X
TYPE: DOUBLE HUNG COMPOSITE
QTY:

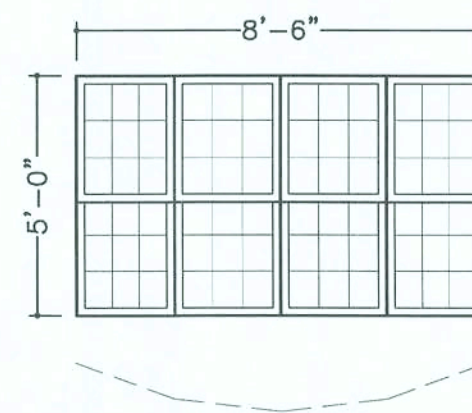

W007

X
TYPE: DOUBLE HUNG BOW WINDOW
QTY:

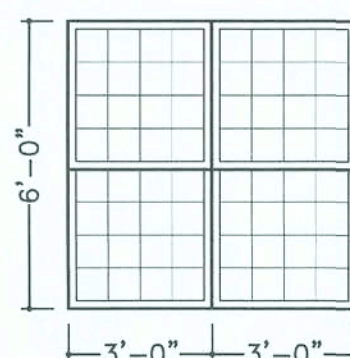

W008

X
TYPE: DOUBLE HUNG COMPOSITE
QTY:

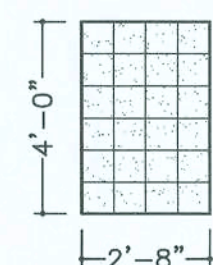

GB01

MR. BATH
X
TYPE: GLASS BLOCK
PATTERN: HIGH PRIVACY
QTY:

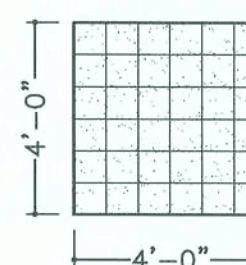

GB02

MR. BATH
X
TYPE: GLASS BLOCK
PATTERN: HIGH PRIVACY
QTY:

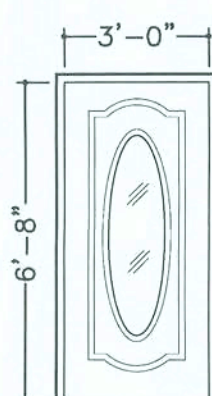

ED01

ENTRY DOOR
X
TYPE:
GLAZING: COORDINATE WITH OWNER
QTY:

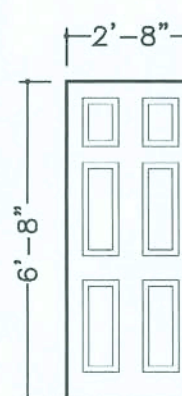

ED02

GARAGE INTERIOR DOOR
X
TYPE:
QTY:

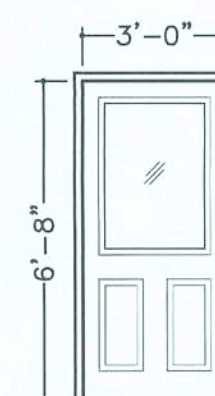

ED03

DETACHED GARAGE
X
TYPE: INSULATED METAL
GLAZING: COORDINATE WITH OWNER
QTY:

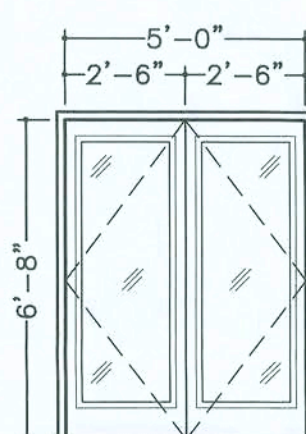

EFD1

X
TYPE: PATIO DOOR
GLAZING: COORDINATE WITH OWNER
QTY:

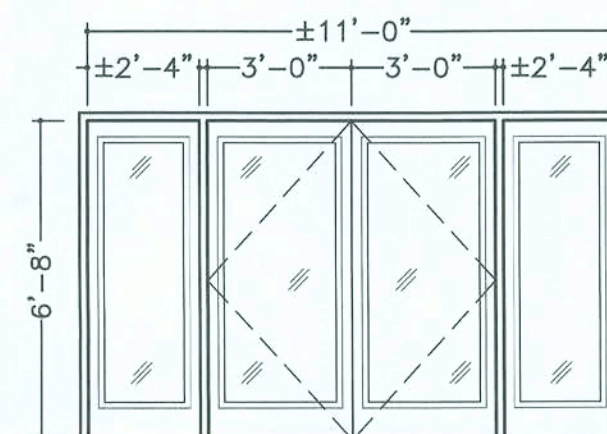

EFD2

X
TYPE: PATIO DOOR COMPOSITE
GLAZING: COORDINATE WITH OWNER
QTY:

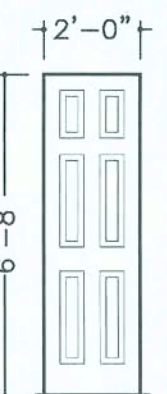

ID01

STUDY CLOSET
X
TYPE:
QTY:

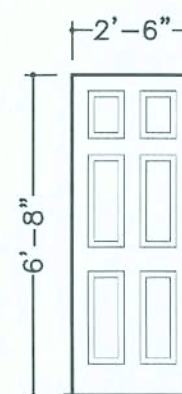

ID02

PANTRY
X
TYPE:
QTY:

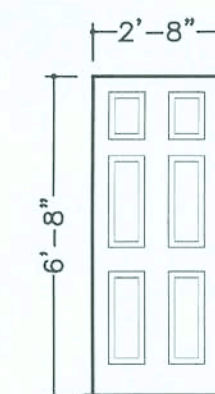

ID03

TYPICAL INTERIOR DOOR
X
TYPE:
QTY:

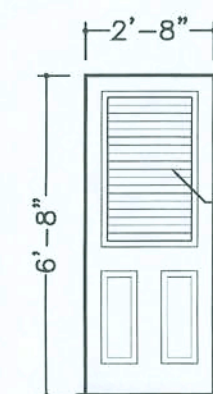

ID04

MR. CLOSETS
X
TYPE: INTERIOR DOOR
QTY:

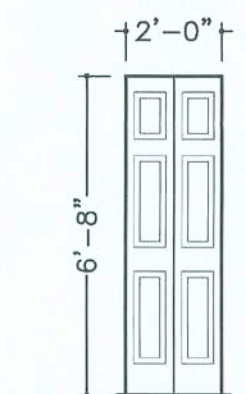

BF01

X
TYPE: BIFOLD DOOR
QTY:

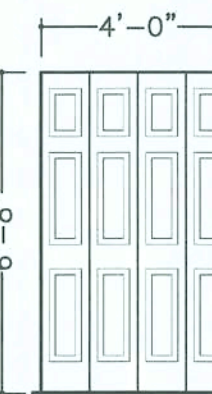

BF02

X
TYPE: BIFOLD DOOR
QTY:



BF03

X
TYPE: BIFOLD DOOR
QTY:

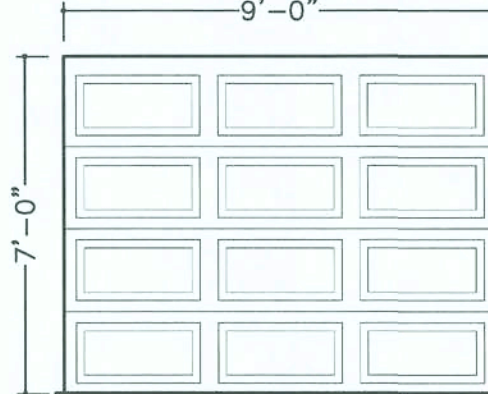

GD01

GARAGE DOOR
X
TYPE: OVERHEAD
QTY:

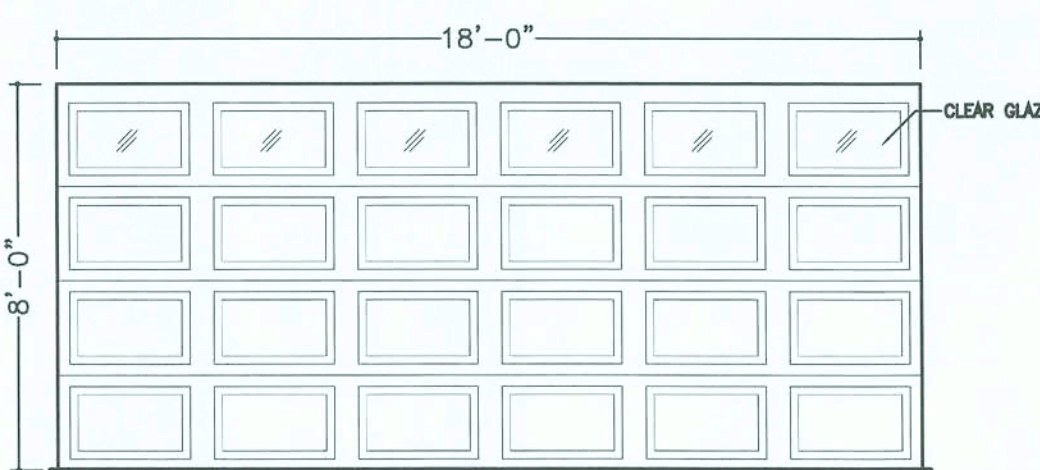

GD02

GARAGE EXTERIOR
X
TYPE: OVERHEAD DOOR
QTY:

HOME DESIGN BY:

W.E.B. Designs

WARREN E. BARRY



4409 NW 186TH STREET
NEWBERRY, FLORIDA 32669

PHONE: (352) 472-2600
FAX: (352) 472-2611

BEACH
RESIDENCE

LAKE CITY,
FLORIDA

LIMITATIONS OF USE:

THE DRAWINGS CONTAINED WITHIN THIS SET OF DOCUMENTS ARE INTENDED FOR THE ONE TIME USE IN REFERENCE TO THE PROJECT LISTED ABOVE ONLY. ANY UNAUTHORIZED COPYING OF OR UTILIZATION OF THE DOCUMENTS OR ANY PART WITHIN IS COPYRIGHT INFRINGEMENT OF INTELLECTUAL PROPERTY.

LIABILITY DISCLAIMER:

THE DRAWINGS CONTAINED WITHIN THIS SET OF DOCUMENTS ARE INTENDED FOR CONTRACTOR'S STANDARD CONSTRUCTION. W.E.B. DESIGNS IS RESPONSIBLE ONLY FOR THE ACCURATE REPRESENTATION, COORDINATION, AND DEPICTION OF THE GENERAL DESIGN. THE CONTRACTOR IS RESPONSIBLE AND LIABLE FOR STRUCTURAL COORDINATION AND THE SELECTION OF BOTH MATERIALS AND METHODS OF CONSTRUCTION IN REGARDS TO BUT NOT LIMITED TO THERMAL AND MOISTURE PROTECTION, PROPER APPLICATION AND INSTALLATION OF PRODUCTS ACCORDING TO MANUFACTURER'S RECOMMENDATIONS, AND THE UTILIZATION AND IMPLEMENTATION OF INDUSTRY STANDARDS. THE CONTRACTOR IS ALSO RESPONSIBLE FOR FIELD VERIFICATION OF ALL DIMENSIONS OF PREEXISTING CONSTRUCTION PRIOR TO THE FABRICATION OR COMMENCEMENT OF ANY NEW WORK. ACCEPTANCE BY CONTRACTOR OF THESE DRAWINGS FOR CONSTRUCTION IS ACKNOWLEDGMENT TO AND AGREEMENT WITH THESE TERMS AND CONDITIONS.

CONSTRUCTION DOCUMENTS FOR CONTRACTOR'S STANDARD CONSTRUCTION

PROJECT NO.: 05022
DATE: FEBRUARY 13, 2006
REVISION DATES:
DATE CHECKED: FEBRUARY 13, 2006

EXTERIOR WALL SECTION,
OPENING TYPES

A5.10

COPYRIGHT ©

SCALE: 1/4"=1'-0"

2
A5.10

HOME DESIGN BY:

W.E.B. Designs

WARREN E. BARRY



4409 NW 186TH STREET
NEWBERRY, FLORIDA 32669

PHONE: (352) 472-2600
FAX: (352) 472-2611

BEACH
RESIDENCE

LAKE CITY,
FLORIDA

LIMITATIONS OF USE:

THE DRAWINGS CONTAINED WITHIN THIS SET OF DOCUMENTS ARE INTENDED FOR THE ONE TIME USE IN REFERENCE TO THE PROJECT LISTED ABOVE ONLY. ANY UNAUTHORIZED COPYING OF OR UTILIZATION OF THE DOCUMENTS OR ANY PART WITHIN IS COPYRIGHT INFRINGEMENT OF INTELLECTUAL PROPERTY.

LIABILITY DISCLAIMER:

THE DRAWINGS CONTAINED WITHIN THIS SET OF DOCUMENTS ARE INTENDED FOR CONTRACTOR'S STANDARD CONSTRUCTION. W.E.B. DESIGNS IS RESPONSIBLE ONLY FOR THE ACCURATE REPRESENTATION, COORDINATION, AND DEPICTION OF THE GENERAL DESIGN. THE CONTRACTOR IS RESPONSIBLE AND LIABLE FOR STRUCTURAL COORDINATION AND THE SELECTION OF BOTH MATERIALS AND METHODS OF CONSTRUCTION IN REGARDS TO BUT NOT LIMITED TO THERMAL AND MOISTURE PROTECTION, PROPER APPLICATION AND INSTALLATION OF PRODUCTS ACCORDING TO MANUFACTURER'S RECOMMENDATIONS, AND THE UTILIZATION OF INDUSTRY STANDARDS. THE CONTRACTOR IS ALSO RESPONSIBLE FOR FIELD VERIFICATION OF ALL DIMENSIONS OF PREEXISTING CONSTRUCTION PRIOR TO THE FABRICATION OR COMMENCEMENT OF ANY NEW WORK. ACCEPTANCE BY CONTRACTOR OF THESE DRAWINGS FOR CONSTRUCTION IS ACKNOWLEDGMENT TO AND AGREEMENT WITH THESE TERMS AND CONDITIONS.

CONSTRUCTION
DOCUMENTS FOR
CONTRACTOR'S
STANDARD
CONSTRUCTION

PROJECT NO.: 05022
DATE: FEBRUARY 13, 2006
REVISION DATES:
DATE CHECKED: FEBRUARY 13, 2006

INTERIOR ELEVATIONS

A6.10

COPYRIGHT ©

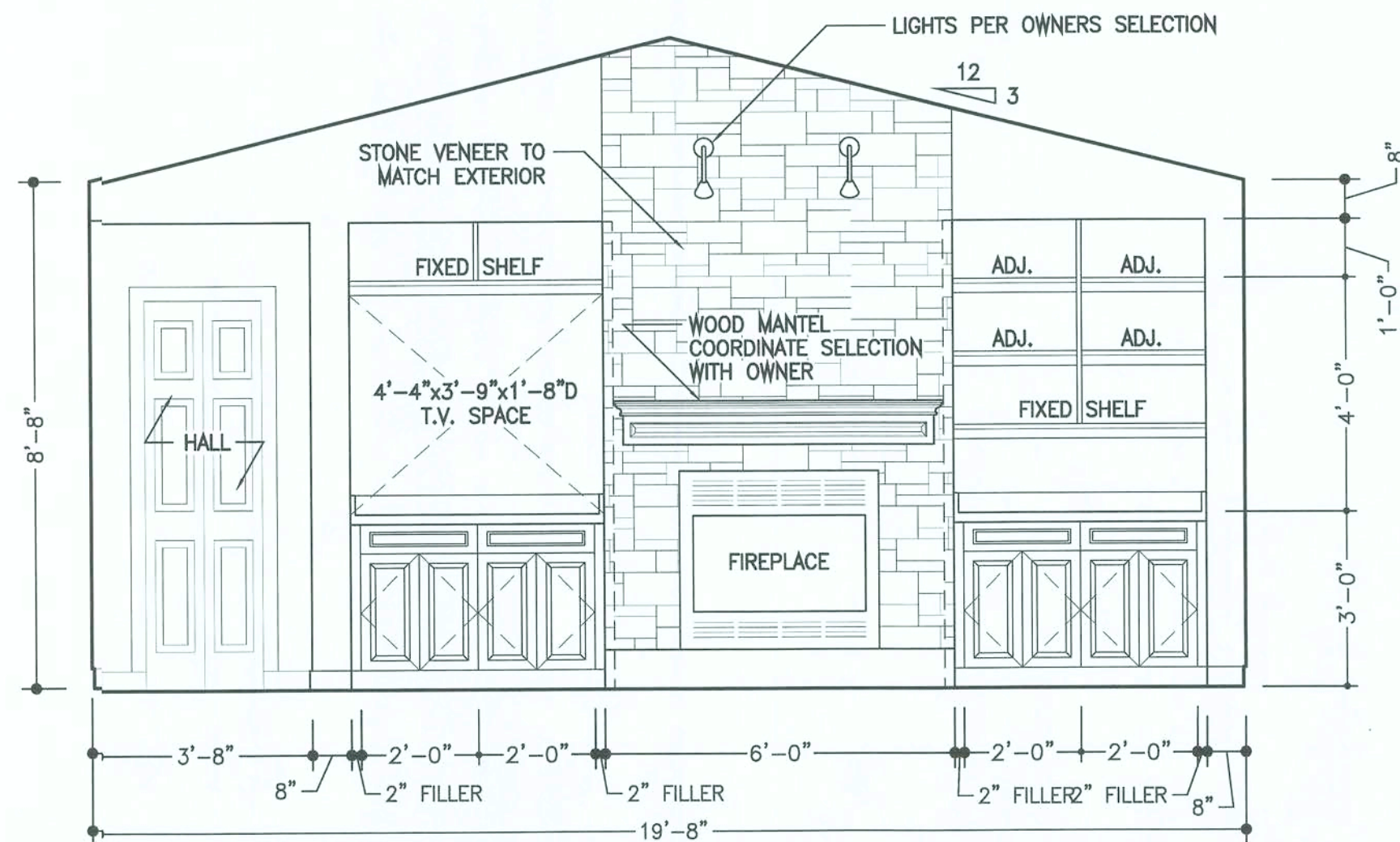

LIVING ROOM ELEVATION

SCALE: 3/8"=1'-0"
A6.10

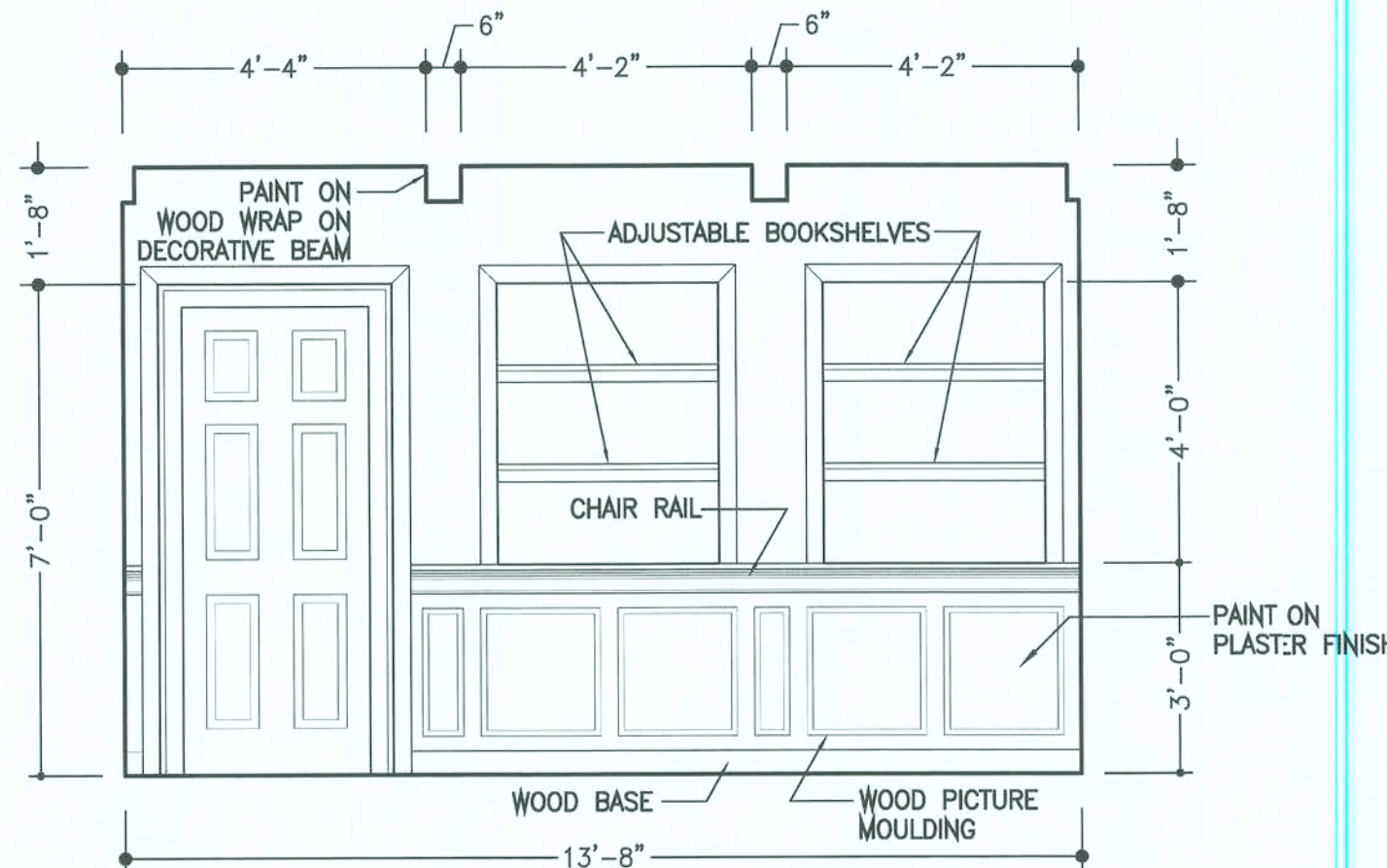

STUDY ELEVATION

SCALE: 3/8"=1'-0"
A6.10

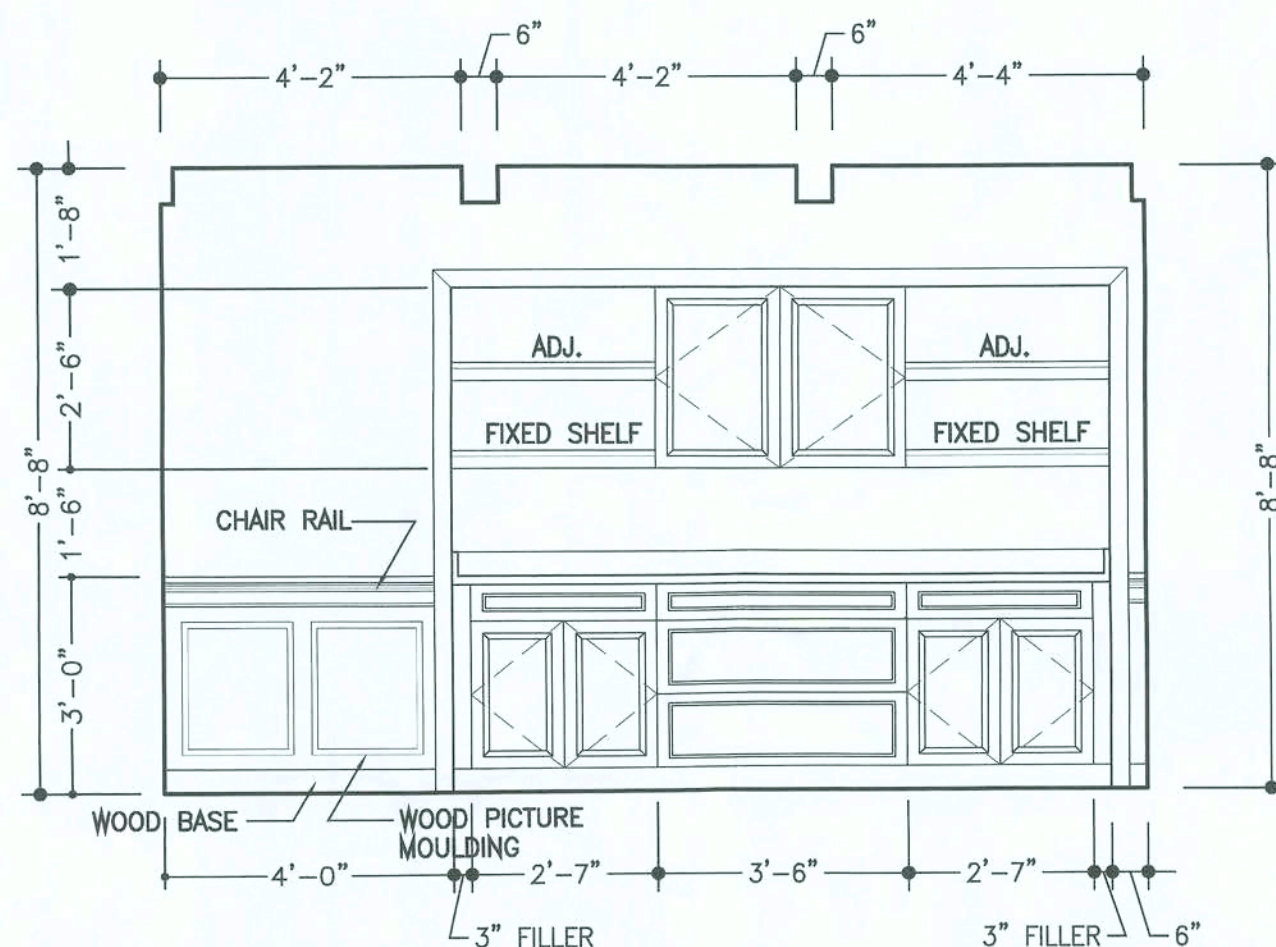

OPTION A

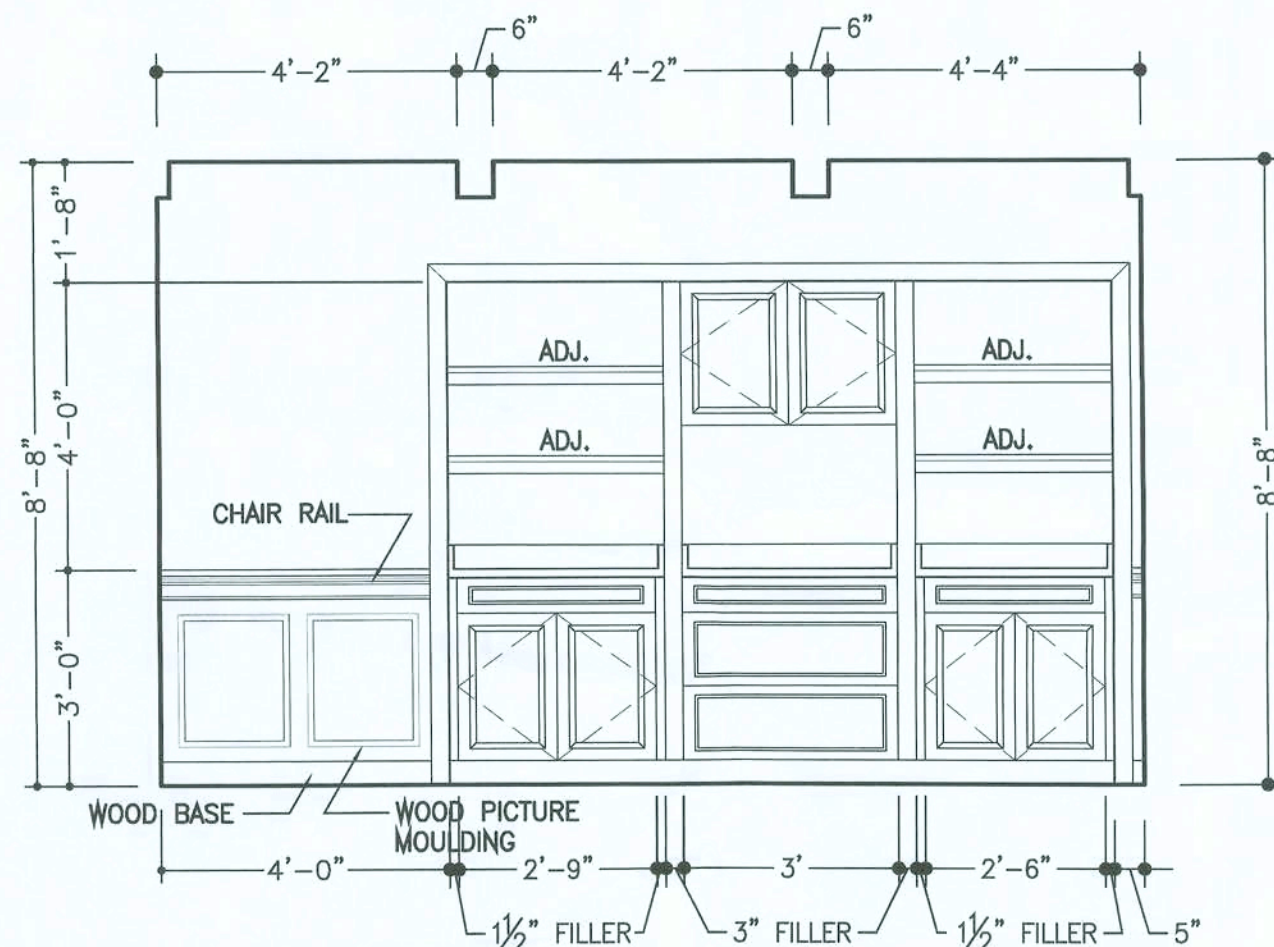

OPTION B

STUDY ELEVATION

SCALE: 3/8"=1'-0"
A6.10

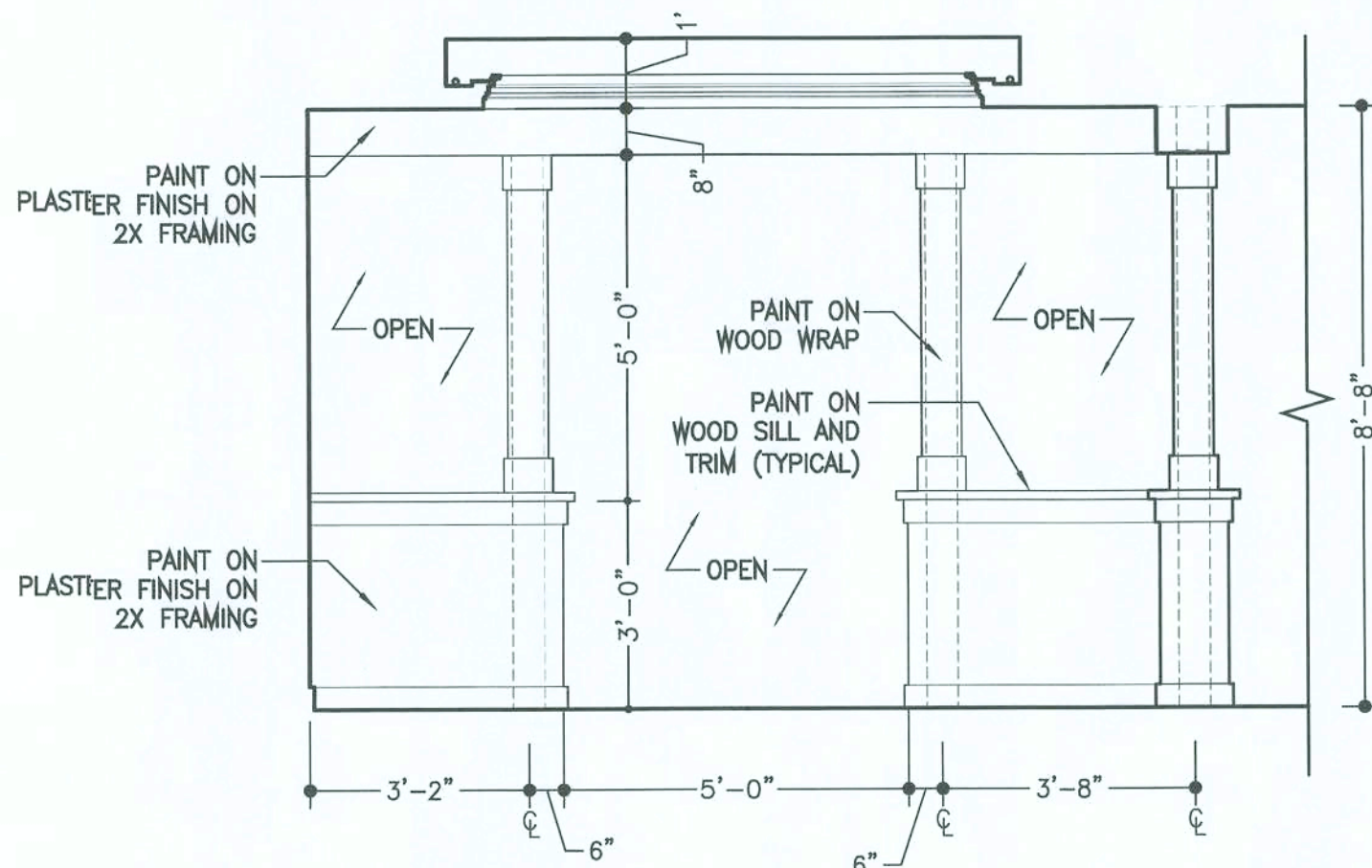

DINING ROOM ELEVATION

SCALE: 3/8"=1'-0"
A6.10

NOTES:

1. ALL ELEVATIONS ARE FOR GENERAL DESIGN ONLY. DIMENSIONS SHALL BE FIELD VERIFIED PRIOR TO FABRICATION AND INSTALLATION.
2. CASEWORK MANUFACTURER MAY MAKE MODIFICATIONS AS NECESSARY FOR BUDGETARY COMPLIANCE AND FOR ISSUES REGARDING CONSTRUCTABILITY. ANY MODIFICATIONS MUST BE APPROVED BY OWNER PRIOR TO FABRICATION AND INSTALLATION.
3. COORDINATE SELECTION OF CASEWORK CONSTRUCTION TYPE, WOOD SPECIES, DOOR PANEL TYPE, COLOR, AND HARDWARE WITH OWNER AND BUDGET.

| ELECTRICAL LEGEND | | | |
|--|---|--|---|
| | 120V DUPLEX WALL OUTLET | | JUNCTION BOX |
| | 120V DOUBLE DUPLEX WALL OUTLET | | TELEVISION OUTLET |
| | HALF-SWITCHED DUPLEX WALL OUTLET | | TELEPHONE OUTLET |
| | 120V DUPLEX WALL OUTLET, 42" A.F.I. | | COMPUTER INTERNET OUTLET (COORDINATE WITH OWNER) |
| | 220V WALL OUTLET, MOUNT ACCORDING TO APPLIANCE REQUIREMENTS | | SERVICE DISCONNECT AND METER |
| | 120V, GROUND FAULT INTERRUPT | | EXTERIOR MOTION SENSING FLOOD LIGHT |
| | 120V, WATER PROOF, GROUND FAULT INTERRUPT | | PENDENT LIGHT |
| | RANGE OUTLET AND VENTILATION HOOD | | CHANDELIER LIGHT |
| | CLOTHES DRYER OUTLET | | EXHAUST FAN WITH LIGHT |
| | 120V, FLOOR OUTLET | | SURFACE MOUNT INCANDESCENT LIGHT |
| | SWITCH WITH DUPLEX OUTLET | | WALL SCONCE |
| | SWITCH | | RECESSED CAN LIGHT |
| | SWITCH, DIMMER | | "EYEBALL" CAN LIGHT |
| | SWITCH, 3 WAY | | LOW VOLTAGE HALOGEN ACCENT LIGHTING |
| | SWITCH, 3 WAY WITH DIMMER | | ROPE LIGHTING |
| | ELECTRICAL CIRCUIT BREAKER PANEL | | WALL MOUNTED HALOGEN ACCENT LIGHT |
| | DOOR BELL | | WALL MOUNT FLUORESCENT LIGHT |
| | VENTILATION EXHAUST FAN | | SURFACE MOUNT FLUORESCENT LIGHT |
| | SMOKE DETECTOR | | CEILING FAN WITH LIGHT |
| | GARBAGE DISPOSAL | | CEILING FAN WITHOUT LIGHT |
| NOTE: SEE REFLECTED CEILING PLAN FOR ADDITIONAL INFORMATION AND DIMENSIONING OF FIXTURE LOCATIONS. | | | |

| N.E.C. 2005 NOTES: | |
|---|--|
| 1) THE FOLLOWING LOCATIONS SHALL RECEIVE GROUND-FAULT CIRCUIT-INTERRUPTER PROTECTION PER 210.8: | |
| A) BATHROOMS | E) UNFINISHED BASEMENTS |
| B) GARAGES | F) RECEPTACLES SERVING KITCHEN COUNTERTOP SURFACES |
| C) OUTDOORS | G) RECEPTACLES WITHIN 6'-0" OF THE OUTSIDE EDGE OF SINKS |
| D) CRAWL SPACES | |
| 2) ALL OUTLETS IN BEDROOMS SHALL BE ARC-FAULT CIRCUIT-INTERRUPTER PROTECTED PER 210.12 (B). | |
| 3) NO POINT ON ANY "WALL SPACE" AS DEFINED BY 210.52(A)(2) SHALL BE MORE THAN 6'-0" HORIZONTALLY FROM A RECEPTACLE OUTLET PER 210.52(1). | |
| 4) PER 210.52(3)(1) EVERY KITCHEN COUNTER SPACE 12" OR WIDER SHALL HAVE A RECEPTACLE OUTLET AND NO POINT ALONG THE WALL AT KITCHEN COUNTER SPACES SHALL BE MORE THAN 2'-0" FROM A RECEPTACLE OUTLET. | |
| 5) AT LEAST ONE RECEPTACLE SHALL BE INSTALLED AT EACH ISLAND AND PENINSULAR COUNTER "SPACE" PER 210.52(C)(2)&(3). | |
| 6) A MINIMUM OF ONE RECEPTACLE OUTLET SHALL BE INSTALLED IN BATHROOMS WITHIN 3'-0" OF THE OUTSIDE EDGE OF EACH SINK PER 210.52(D). | |
| 7) OUTDOOR OUTLETS SHALL BE INSTALLED AT THE FRONT AND BACK OF THE DWELLING UNIT AT NOT MORE THAN 6'-6" ABOVE GRADE PER 210.52(E). | |
| 8) AT LEAST ONE RECEPTACLE OUTLET SHALL BE INSTALLED IN EACH LAUNDRY AREA, GARAGE, AND IN HALLWAYS 10'-0" OR MORE IN LENGTH PER 210.52(F),(G),&(H). | |
| 9) PER 210.70(A) AT LEAST ONE WALL SWITCH-CONTROLLED LIGHTING OUTLET SHALL BE INSTALLED IN EVERY HABITABLE ROOM, BATHROOM, HALLWAY, STAIRWAY, GARAGE, EXTERIOR ENTRANCES AT GRADE LEVEL, AND SPACES USED FOR EQUIPMENT REQUIRING SERVICING. | |
| 10) RECEPTACLES IN WET LOCATIONS SHALL BE INSTALLED PER 406.8(B). | |
| 11) LUMINARIES IN CLOTHES CLOSETS SHALL BE INSTALLED IN COMPLIANCE WITH 410.8. | |
| 12) RECESSED INCANDESCENT LUMINARIES SHALL BE INSTALLED PER 410.66. | |
| 13) THESE NOTES SHALL NOT BE MISCONSTRUED AS A COMPLETE REPRESENTATION OF ALL APPLICABLE CODES, ALL WORK SHALL MEET ALL APPLICABLE CODES AND BE PERFORMED BY A QUALIFIED LICENSED ELECTRICIAN. | |

| ELECTRICAL NOTES |
|---|
| 1) THESE DRAWINGS ARE FOR SCHEMATIC PURPOSES ONLY. ELECTRICIAN SHALL MAKE NECESSARY ADJUSTMENTS TO MEET ALL APPLICABLE CODES. |
| 2) VERIFY WATER HEATER, WATER FILTRATION EQUIPMENT, WELL AND SEPTIC, AND POOL EQUIPMENT REQUIREMENTS AS APPLICABLE WITH CONTRACTOR. |
| 3) ELECTRICIAN SHALL PERFORM LOAD CALCULATIONS. |
| 4) CIRCUIT BREAKER BOX SHALL BE LABELED TO IDENTIFY LOCATIONS AND ITEMS SERVED BY EACH CIRCUIT BREAKER. |

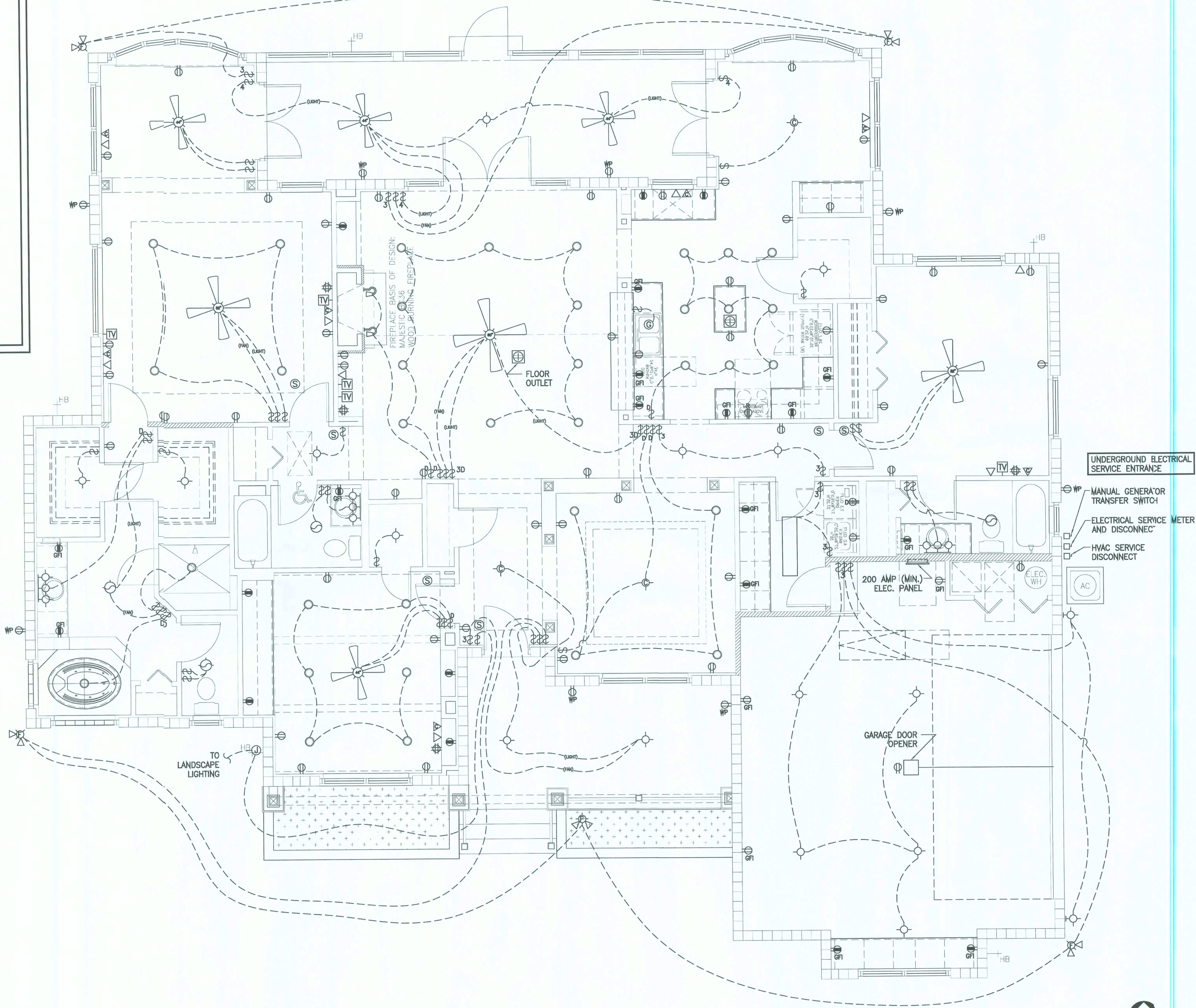

SCHEMATIC ELECTRICAL PLAN

PROJECT
SCALE: 1/4"=1'-0"

HOME DESIGN BY:

W.E.B. Designs

WARREN E. BARRY



4409 NW 186TH STREET
NEWBERRY, FLORIDA 32669

PHONE: (352) 472-2600
FAX: (352) 472-2611

BEACH
RESIDENCE

LAKE CITY,
FLORIDA

LIMITATIONS OF USE:

THE DRAWINGS CONTAINED WITHIN THIS SET OF DOCUMENTS ARE INTENDED FOR THE ONE TIME USE IN REFERENCE TO THE PROJECT LISTED ABOVE ONLY. ANY UNAUTHORIZED COPYING OF OR UTILIZATION OF THE DOCUMENTS OR ANY PART WITHIN IS COPYRIGHT INFRINGEMENT OF INTELLECTUAL PROPERTY.

LIABILITY DISCLAIMER:

THE DRAWINGS CONTAINED WITHIN THIS SET OF DOCUMENTS ARE INTENDED FOR CONTRACTOR'S STANDARD CONSTRUCTION. W.E.B. DESIGNS IS RESPONSIBLE ONLY FOR THE ACCURATE REPRESENTATION, COORDINATION, AND DEPICTION OF THE GENERAL DESIGN. THE CONTRACTOR IS RESPONSIBLE AND LIABLE FOR STRUCTURAL COORDINATION AND THE SELECTION OF BOTH MATERIALS AND METHODS OF CONSTRUCTION IN REGARDS TO BUT NOT LIMITED TO THERMAL AND MOISTURE PROTECTION, PROPER APPLICATION AND INSTALLATION OF PRODUCTS ACCORDING TO MANUFACTURER'S RECOMMENDATIONS, AND THE UTILIZATION AND IMPLEMENTATION OF INDUSTRY STANDARDS. THE CONTRACTOR IS ALSO RESPONSIBLE FOR FIELD VERIFICATION OF ALL DIMENSIONS OF PREEXISTING CONSTRUCTION PRIOR TO THE FABRICATION OR COMMENCEMENT OF ANY NEW WORK. ACCEPTANCE BY CONTRACTOR OF THESE DRAWINGS FOR CONSTRUCTION IS ACKNOWLEDGMENT TO AND AGREEMENT WITH THESE TERMS AND CONDITIONS.

CONSTRUCTION
DOCUMENTS FOR
CONTRACTOR'S
STANDARD
CONSTRUCTION

PROJECT NO.: 05022
DATE: FEBRUARY 13, 2006
REVISION DATES:
DATE CHECKED: FEBRUARY 13, 2006

SCHEMATIC ELECTRICAL PLAN

E1.10

COPYRIGHT ©

HOME DESIGN BY:

W.E.B. Designs

WARREN E. BARRY

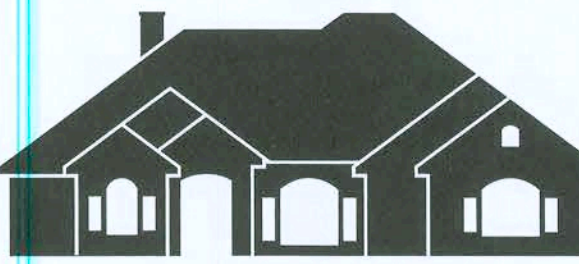

4409 NW 186TH STREET
NEWBERRY, FLORIDA 32669

PHONE: (352) 472-2600
FAX: (352) 472-2611

BEACH
RESIDENCE

LAKE CITY,
FLORIDA

LIMITATIONS OF USE:

THE DRAWINGS CONTAINED WITHIN THIS SET OF DOCUMENTS ARE INTENDED FOR THE ONE TIME USE IN REFERENCE TO THE PROJECT LISTED ABOVE ONLY. ANY UNAUTHORIZED COPYING OF OR UTILIZATION OF THE DOCUMENTS OR ANY PART WITHIN IS COPYRIGHT INFRINGEMENT OF INTELLECTUAL PROPERTY.

LIABILITY DISCLAIMER:

THE DRAWINGS CONTAINED WITHIN THIS SET OF DOCUMENTS ARE INTENDED FOR CONTRACTOR'S STANDARD CONSTRUCTION. W.E.B. DESIGNS IS RESPONSIBLE ONLY FOR THE ACCURATE REPRESENTATION, COORDINATION, AND DEPICTION OF THE GENERAL DESIGN. THE CONTRACTOR IS RESPONSIBLE AND LIABLE FOR STRUCTURAL COORDINATION AND THE SELECTION OF BOTH MATERIALS AND METHODS OF CONSTRUCTION IN REGARDS TO BUT NOT LIMITED TO THERMAL AND MOISTURE PROTECTION, PROPER APPLICATION AND INSTALLATION OF PRODUCTS ACCORDING TO MANUFACTURER'S RECOMMENDATIONS, AND THE UTILIZATION AND IMPLEMENTATION OF INDUSTRY STANDARDS. THE CONTRACTOR IS ALSO RESPONSIBLE FOR FIELD VERIFICATION OF ALL DIMENSIONS OF PREEXISTING CONSTRUCTION PRIOR TO THE FABRICATION OR COMMENCEMENT OF ANY NEW WORK. ACCEPTANCE BY CONTRACTOR OF THESE DRAWINGS FOR CONSTRUCTION IS ACKNOWLEDGMENT TO AND AGREEMENT WITH THESE TERMS AND CONDITIONS.

CONSTRUCTION
DOCUMENTS FOR
CONTRACTOR'S
STANDARD
CONSTRUCTION

PROJECT NO.: 05022
DATE: FEBRUARY 13, 2006
REVISION DATES:
DATE CHECKED: FEBRUARY 13, 2006

FOUNDATION PLAN

S1.10

COPYRIGHT ©

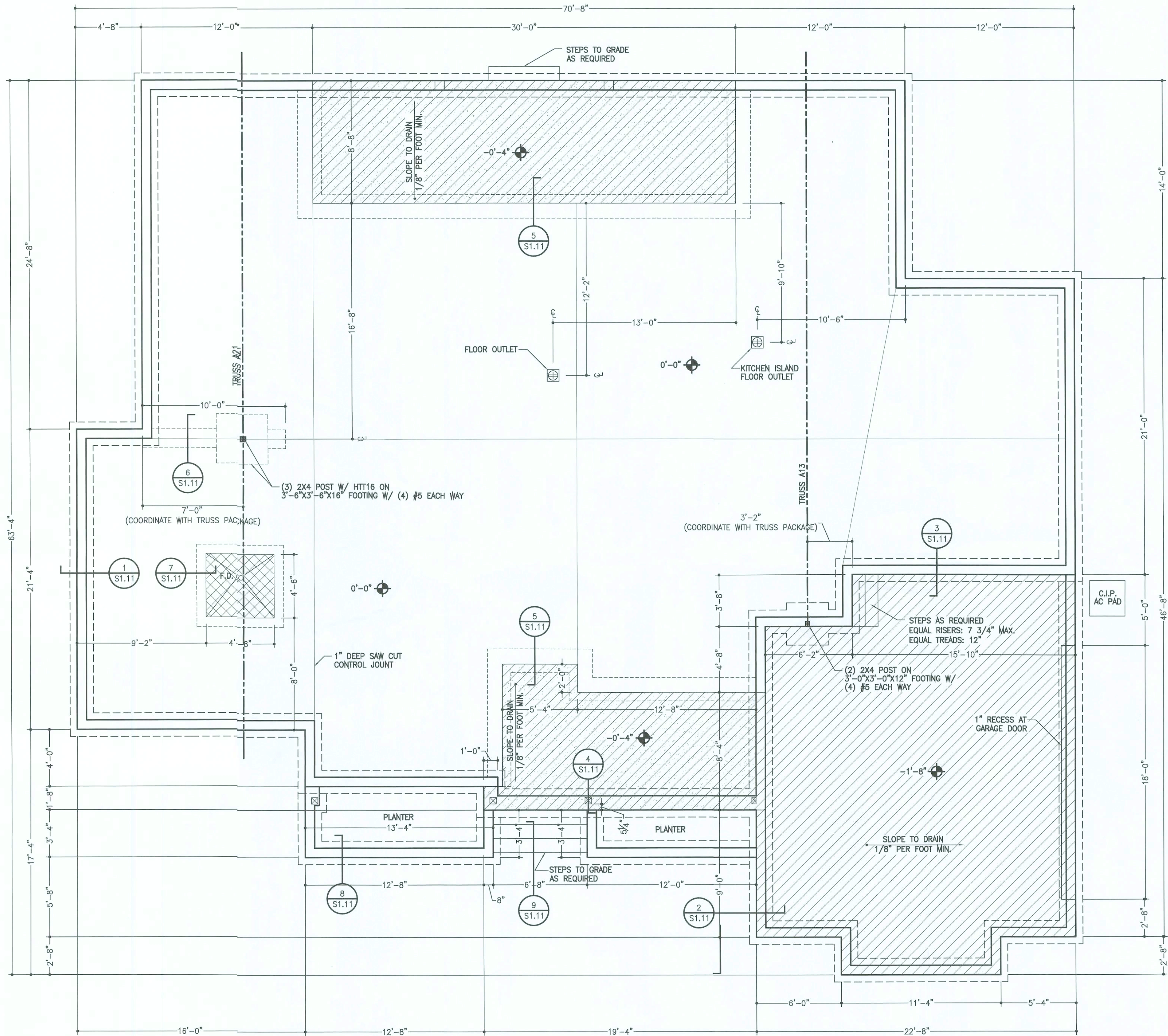

FOUNDATION PLAN

PROJECT
SCALE: 1/4"=1'-0"

SLAB LEGEND

- F.D. FLOOR DRAIN
- BUILT-UP SLAB, SLOPE TO DRAIN
- EXTERIOR SLAB TO RECEIVE LIGHT BROOM FINISH
- RECESSED SLAB, SEE TAG FOR ELEVATION

NOTES:

- ALL STRUCTURAL INFORMATION MUST BE REVIEWED, CORRECTED AS REQUIRED, AND APPROVED BY A QUALIFIED LICENSED STRUCTURAL ENGINEER.
- STRUCTURAL REVIEWED AND CORRECTIONS BY:
WAYLAND STRUCTURAL ENGINEERING
- WINDLOAD ANALYSIS AND ENGINEER'S MARKUPS AND DRAWINGS SUPERSEDE.
- W.E.B. DESIGNS RECOMMENDS THAT SOIL TESTS BE PERFORMED ON SITE TO DETERMINE SOIL CLASSIFICATION, SOIL DENSITY, AND SOIL BEARING CAPACITY AND THAT THE RESULTS ARE REVIEWED BY A LICENSED STRUCTURAL ENGINEER FOR APPROVAL/RECOMMENDATIONS.
- W.E.B. DESIGNS RECOMMENDS THAT TESTS BE PERFORMED TO DETERMINE THE ELEVATION OF THE WATER TABLE ON SITE AND ANY UNDERGROUND WATER MOVEMENT AND THAT ALL NECESSARY PRECAUTIONS ARE TAKEN TO ELIMINATE THE POTENTIAL EXISTENCE OF HYDROSTATIC PRESSURE IF NECESSARY.
- CONTRACTOR SHALL COORDINATE WITH ALL APPLICABLE ENGINEERS THE LOCATION OF INTERIOR BEARING WALLS AND COLUMNS. REQUIRED LOCATIONS SHALL BE COORDINATED WITH THE TRUSS PACKAGE, SLAB PLAN, AND ALL TRADES AS REQUIRED.
- SOIL SHALL BE COMPACTED TO A MINIMUM OF 95% OF MODIFIED PROCTOR AND TESTED IN LTS NOT TO EXCEED 12".

GENERAL NOTES:

- 1) ALL WORK SHALL COMPLY WITH THE LATEST VERSION OF THE FLORIDA BUILDING CODE AND ANY APPLICABLE COUNTY OR LOCAL REGULATIONS.
- 2) THE CONTRACTOR SHALL CHECK PLANS AID SHALL NOTIFY THE DESIGNER OF ANY ERRORS OR OMISSIONS PRIOR TO THE START OF CONSTRUCTION.
- 3) WRITTEN DIMENSIONS HAVE PRECEDENCE OVER SCALED DIMENSIONS. DO NOT SCALE DRAWINGS.
- 4) ALL MATERIALS SHALL BE INSTALLED IN COMPLIANCE WITH MANUFACTURER'S RECOMMENDATIONS AND IN ACCORDANCE WITH ALL APPLICABLE CODES.

STRUCTURAL NOTES:

1. ALL STRUCTURAL INFORMATION MUST BE REVIEWED, CORRECTED AS REQUIRED, AND APPROVED BY A QUALIFIED LICENSED STRUCTURAL ENGINEER.
2. STRUCTURAL REVIEWED AND CORRECTIONS BY:
WAYLAND STRUCTURAL ENGINEERING
3. WINDLOAD ANALYSIS AND ENGINEER'S MARKUPS AND DRAWINGS SUPERSEDE.
4. W.E.B. DESIGNS RECOMMENDS THAT SOIL TESTS BE PERFORMED ON SITE TO DETERMINE SOIL CLASSIFICATION, SOIL DENSITY, AND SOIL BEARING CAPACITY AND THAT THE RESULTS ARE REVIEWED BY A LICENSED STRUCTURAL ENGINEER FOR APPROVAL/RECOMMENDATIONS.
5. W.E.B. DESIGNS RECOMMENDS THAT TESTS BE PERFORMED TO DETERMINE THE ELEVATION OF THE WATER TABLE ON SITE AND ANY UNDERGROUND WATER MOVEMENT AND THAT ALL NECESSARY PRECAUTIONS ARE TAKEN TO ELIMINATE THE POTENTIAL EXISTENCE OF HYDROSTATIC PRESSURE IF NECESSARY.
6. CONTRACTOR SHALL COORDINATE WITH ALL APPLICABLE ENGINEERS THE LOCATION OF INTERIOR BEARING WALLS AND COLUMNS. REQUIRED LOCATIONS SHALL BE COORDINATED WITH THE TRUSS PACKAGE, SLAB PLAN, AND ALL TRADES AS REQUIRED.
7. SOIL SHALL BE COMPACTED TO A MINIMUM OF 35% OF MODIFIED PROCTOR AND TESTED IN LIFTS NOT TO EXCEED 12".

SQUARE FOOTAGE

| | |
|-------------------|---------------|
| MAIN LIVING (H&C) | 2,484 sq. ft. |
| FRONT PORCH | 153 sq. ft. |
| REAR PORCH | 260 sq. ft. |
| GARAGE | 584 sq. ft. |
| TOTAL UNDER ROOF | 3,481sq. ft. |
| DETACHED GARAGE | 760 sq. ft. |
| TOTAL UNDER ROOF | 4,241sq. ft. |

OPENING NOTES:

OPENING DIMENSIONS ARE FOR GENERAL DESIGN ONLY. COORDINATE EXACT ROUGH OPENING SIZE WITH MANUFACTURER'S PRODUCT DATA.

ENGINEERING NOTES:

- 1) STRUCTURAL REVIEW AND NOTES BY:
WSE WAYLAND STRUCTURAL ENGINEERING
 - 2) SEE ENGINEERING ATTACHMENTS FOR ADDITIONAL STRUCTURAL REQUIREMENTS.
 - 3) WIND LOAD ANALYSIS AND ENGINEERS MARKUPS AND DRAWINGS SUPERSEDE.
- #5 VERTICAL STEEL REINFORCEMENT AT 4'-0" O.C. MAX.

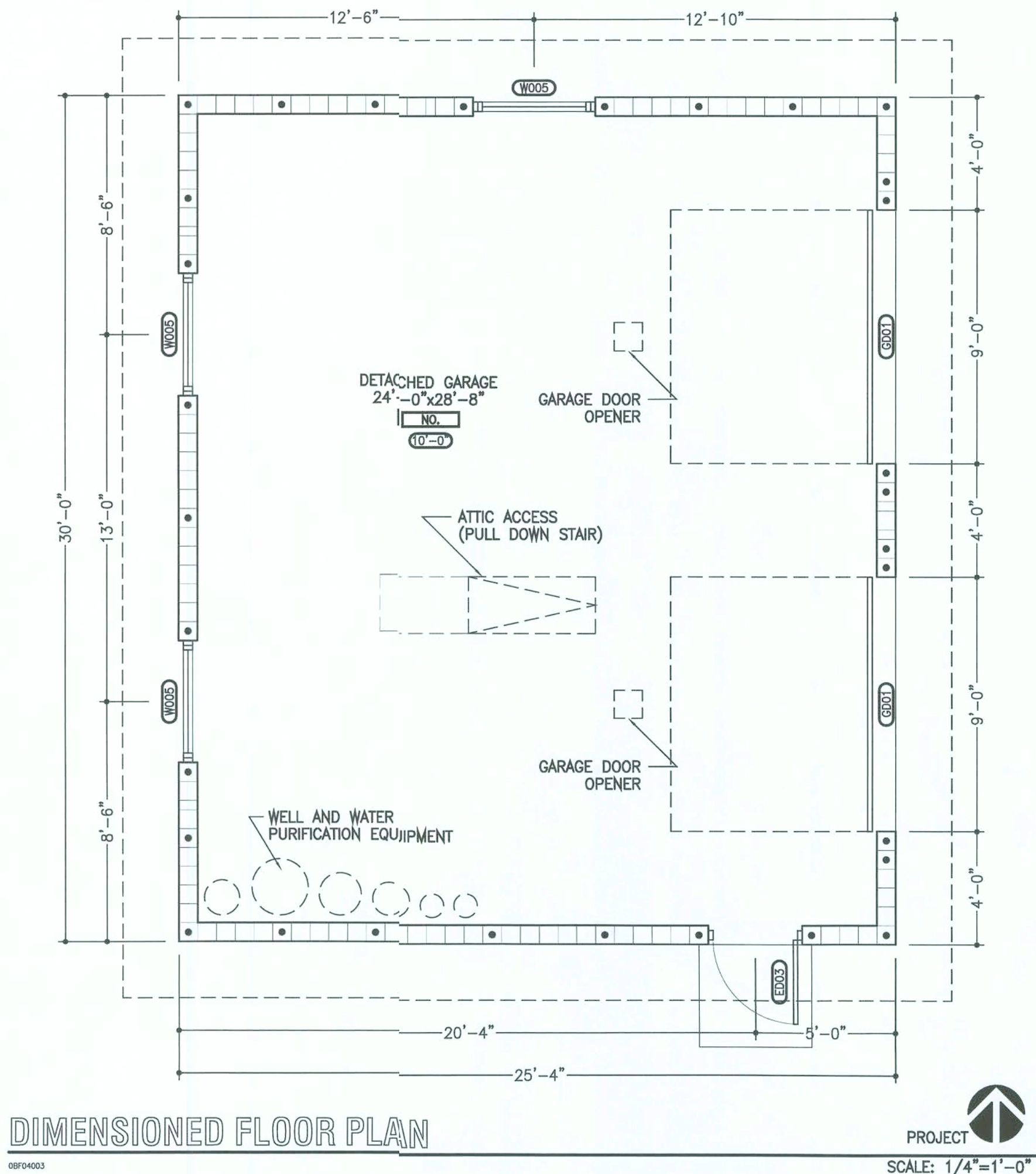

DIMENSIONED FLOOR PLAN

08P04003

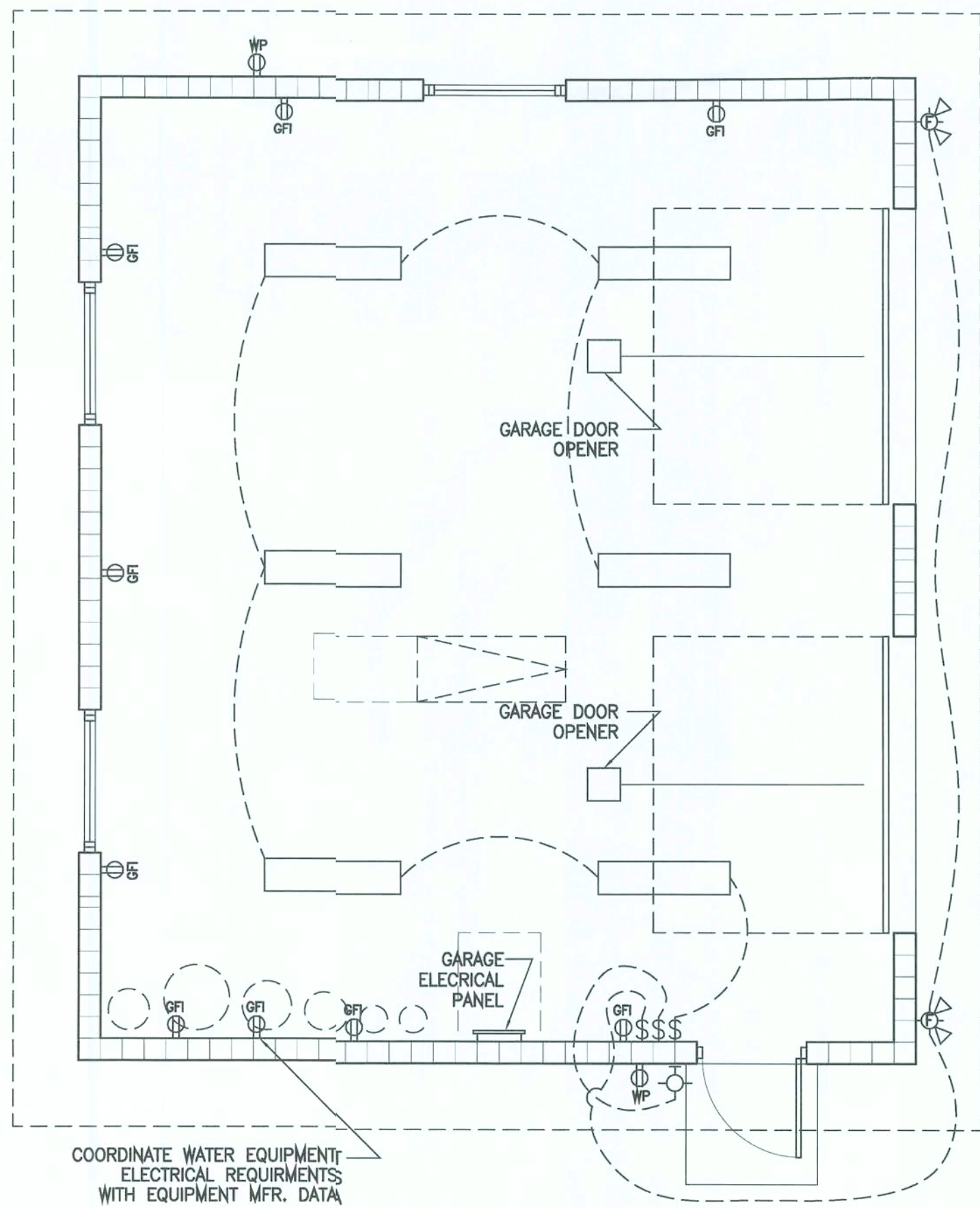

SCHEMATIC ELECTRICAL PLAN

08P04003

ROOF PLAN

08P04003

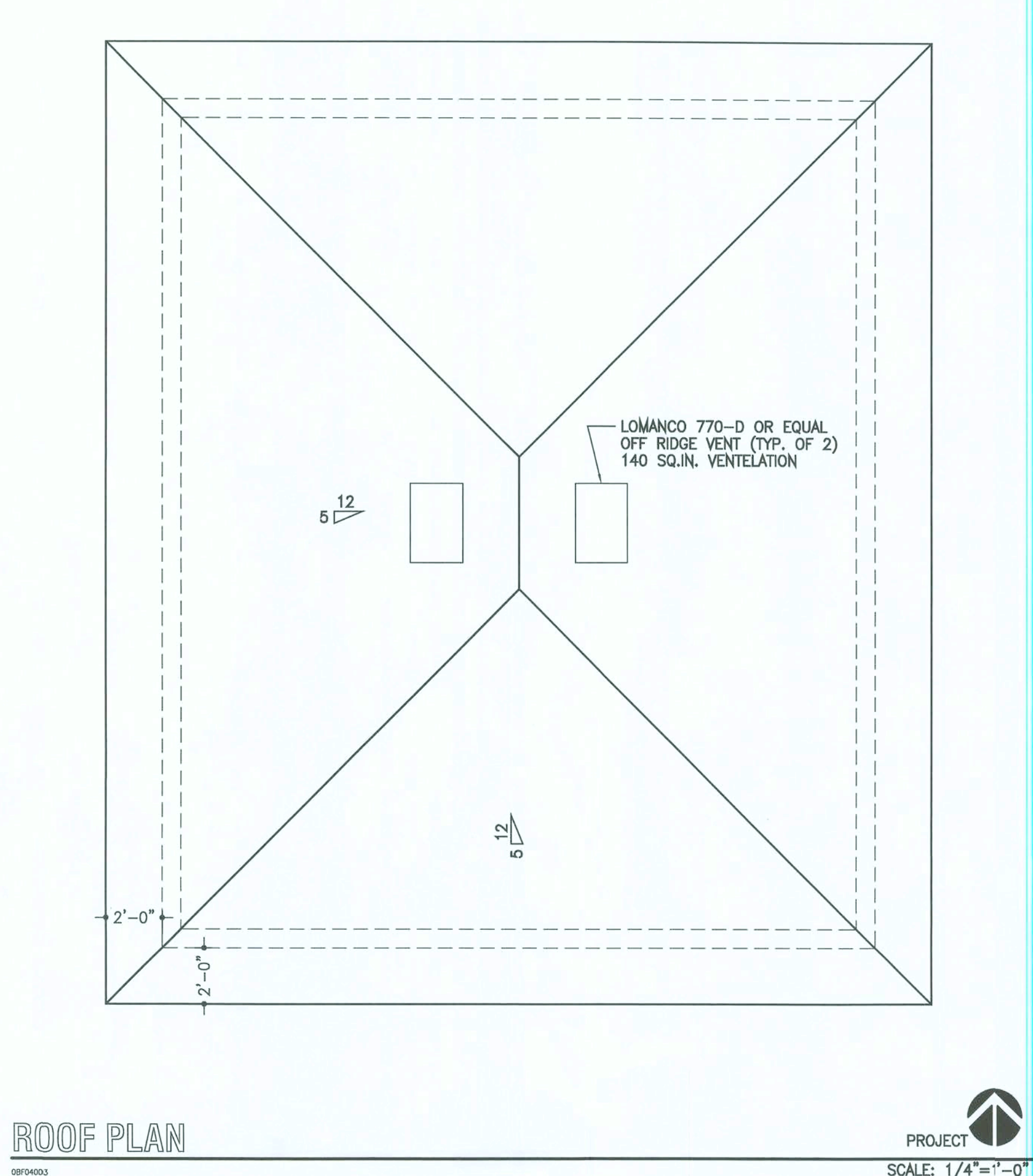

ROOF PLAN

08P04003

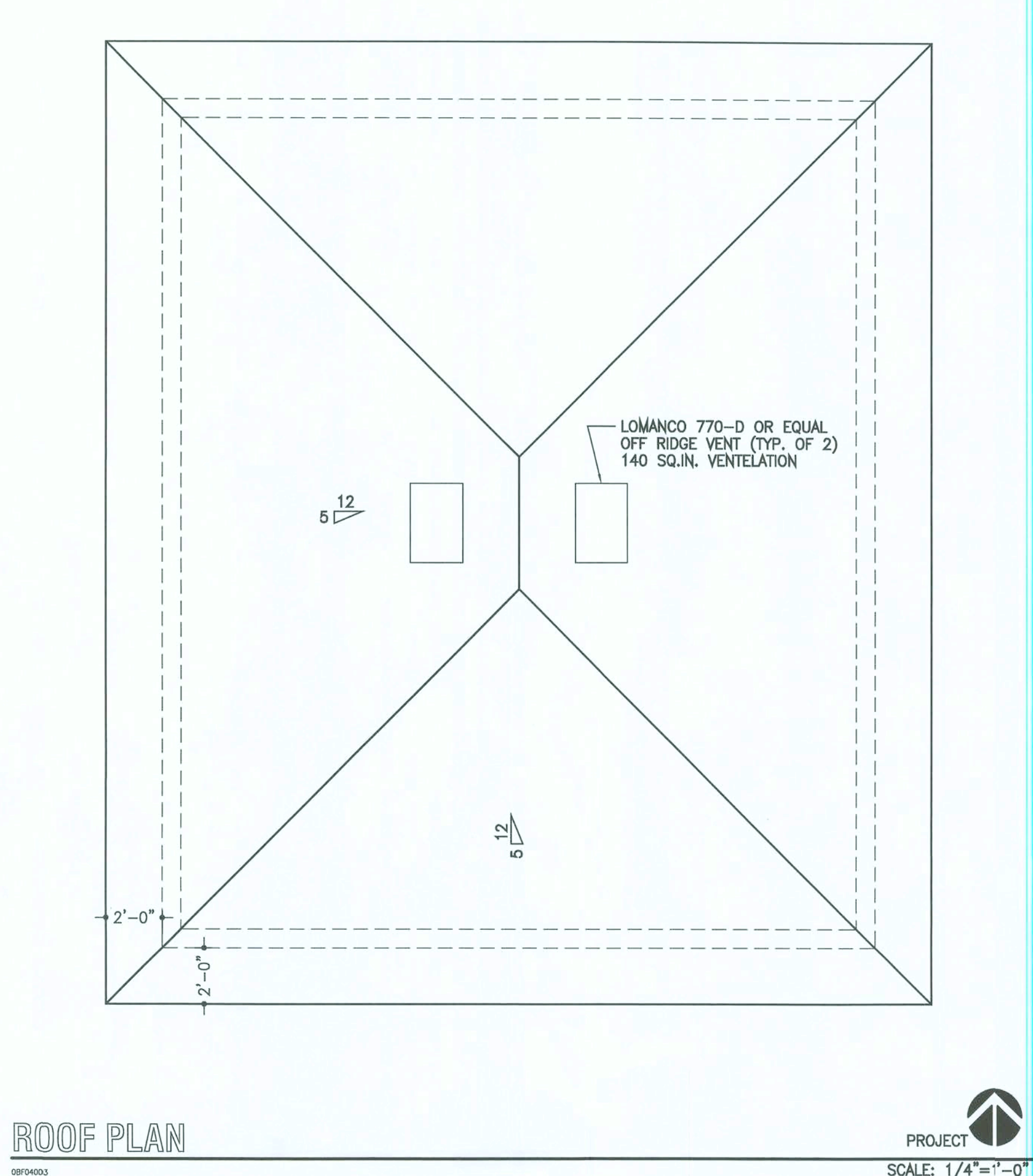

FOUNDATION PLAN

08P04003

HOME DESIGN BY:

W.E.B. Designs

WARREN E. BARRY



4409 NW 186TH STREET
NEWBERRY, FLORIDA 32669

PHONE: (352) 472-2600
FAX: (352) 472-2611

BEACH
RESIDENCE

LAKE CITY,
FLORIDA

LIMITATIONS OF USE:

THE DRAWINGS CONTAINED WITHIN THIS SET OF DOCUMENTS ARE INTENDED FOR THE ONE TIME USE IN REFERENCE TO THE PROJECT LISTED ABOVE ONLY. ANY UNAUTHORIZED COPYING OF OR UTILIZATION OF THE DOCUMENTS OR ANY PART WITHIN IS COPYRIGHT INFRINGEMENT OF INTELLECTUAL PROPERTY.

LIABILITY DISCLAIMER:

THE DRAWINGS CONTAINED WITHIN THIS SET OF DOCUMENTS ARE INTENDED FOR CONTRACTOR'S STANDARD CONSTRUCTION. W.E.B. DESIGNS IS RESPONSIBLE ONLY FOR THE ACCURATE REPRESENTATION, COORDINATION, AND DEPICTION OF THE GENERAL DESIGN. THE CONTRACTOR IS RESPONSIBLE AND LIABLE FOR STRUCTURAL COORDINATION AND THE SELECTION OF BOTH MATERIALS AND METHODS OF CONSTRUCTION IN REGARDS TO BUT NOT LIMITED TO THERMAL AND MOISTURE PROTECTION, PROPER APPLICATION AND INSTALLATION OF PRODUCTS ACCORDING TO MANUFACTURER'S RECOMMENDATIONS, AND THE UTILIZATION AND IMPLEMENTATION OF INDUSTRY STANDARDS. THE CONTRACTOR IS ALSO RESPONSIBLE FOR FIELD VERIFICATION OF ALL DIMENSIONS OF PREEXISTING CONSTRUCTION PRIOR TO THE FABRICATION OR COMMENCEMENT OF ANY NEW WORK. ACCEPTANCE BY CONTRACTOR OF THESE DRAWINGS FOR CONSTRUCTION IS ACKNOWLEDGMENT TO AND AGREEMENT WITH THESE TERMS AND CONDITIONS.

CONSTRUCTION
DOCUMENTS FOR
CONTRACTOR'S
STANDARD
CONSTRUCTION

PROJECT NO.: 05022
DATE: FEBRUARY 13, 2006
REVISION DATES:
DATE CHECKED: FEBRUARY 13, 2006

DIMENSIONED FLOOR PLAN
ROOF PLAN,
SCHEMATIC ELECTRICAL PLAN,
FOUNDATION PLAN

AG1.10

COPYRIGHT ©

HOME DESIGN BY:

W.E.B. Designs

WARREN E. BARRY

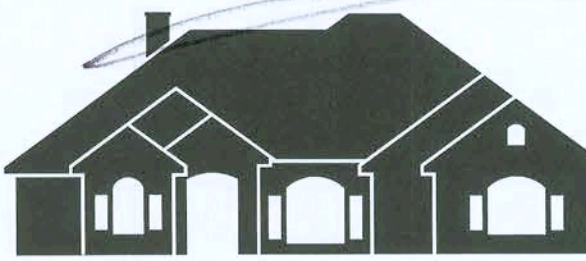

4409 NW 186TH STREET
NEWBERRY, FLORIDA 32669

PHONE: (352) 472-2600
FAX: (352) 472-2611

BEACH
RESIDENCE

LAKE CITY,
FLORIDA

LIMITATIONS OF USE:

THE DRAWINGS CONTAINED WITHIN THIS SET OF DOCUMENTS ARE INTENDED FOR THE ONE TIME USE IN REFERENCE TO THE PROJECT LISTED ABOVE ONLY. ANY UNAUTHORIZED COPYING OF OR UTILIZATION OF THE DOCUMENTS OR ANY PART WITHIN IS COPYRIGHT INFRINGEMENT OF INTELLECTUAL PROPERTY.

LIABILITY DISCLAIMER:

THE DRAWINGS CONTAINED WITHIN THIS SET OF DOCUMENTS ARE INTENDED FOR CONTRACTOR'S STANDARD CONSTRUCTION. W.E.B. DESIGNS IS RESPONSIBLE ONLY FOR THE ACCURATE REPRESENTATION, COORDINATION, AND DEPICTION OF THE GENERAL DESIGN. THE CONTRACTOR IS RESPONSIBLE AND LIABLE FOR STRUCTURAL COORDINATION AND THE SELECTION OF BOTH MATERIALS AND METHODS OF CONSTRUCTION IN REGARDS TO BUT NOT LIMITED TO THERMAL AND MOISTURE PROTECTION, PROPER APPLICATION AND INSTALLATION OF PRODUCTS ACCORDING TO MANUFACTURER'S RECOMMENDATIONS, AND THE UTILIZATION AND IMPLEMENTATION OF INDUSTRY STANDARDS. THE CONTRACTOR IS ALSO RESPONSIBLE FOR FIELD VERIFICATION OF ALL DIMENSIONS OF PREEXISTING CONSTRUCTION PRIOR TO THE FABRICATION OR COMMENCEMENT OF ANY NEW WORK. ACCEPTANCE BY CONTRACTOR OF THESE DRAWINGS FOR CONSTRUCTION IS ACKNOWLEDGMENT TO AND AGREEMENT WITH THESE TERMS AND CONDITIONS.

CONSTRUCTION
DOCUMENTS FOR
CONTRACTOR'S
STANDARD
CONSTRUCTION

PROJECT NO.: 05022
DATE: FEBRUARY 13, 2006
REVISION DATES:
DATE CHECKED: FEBRUARY 13, 2006

EXTERIOR ELEVATIONS

.

.

AG2.10

COPYRIGHT ©

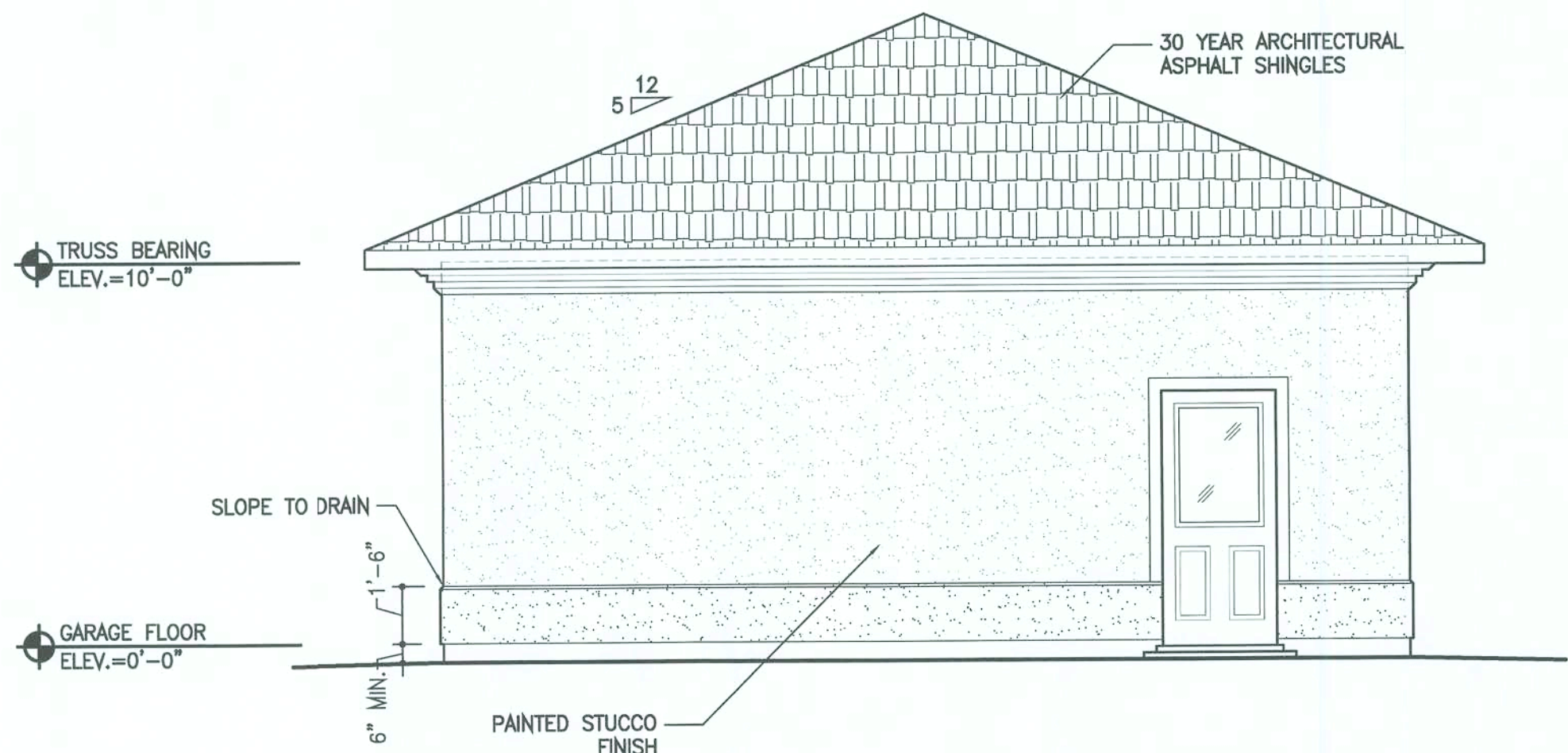

SOUTH ELEVATION

E-EXT

SCALE: 1/4"=1'-0" A2.10

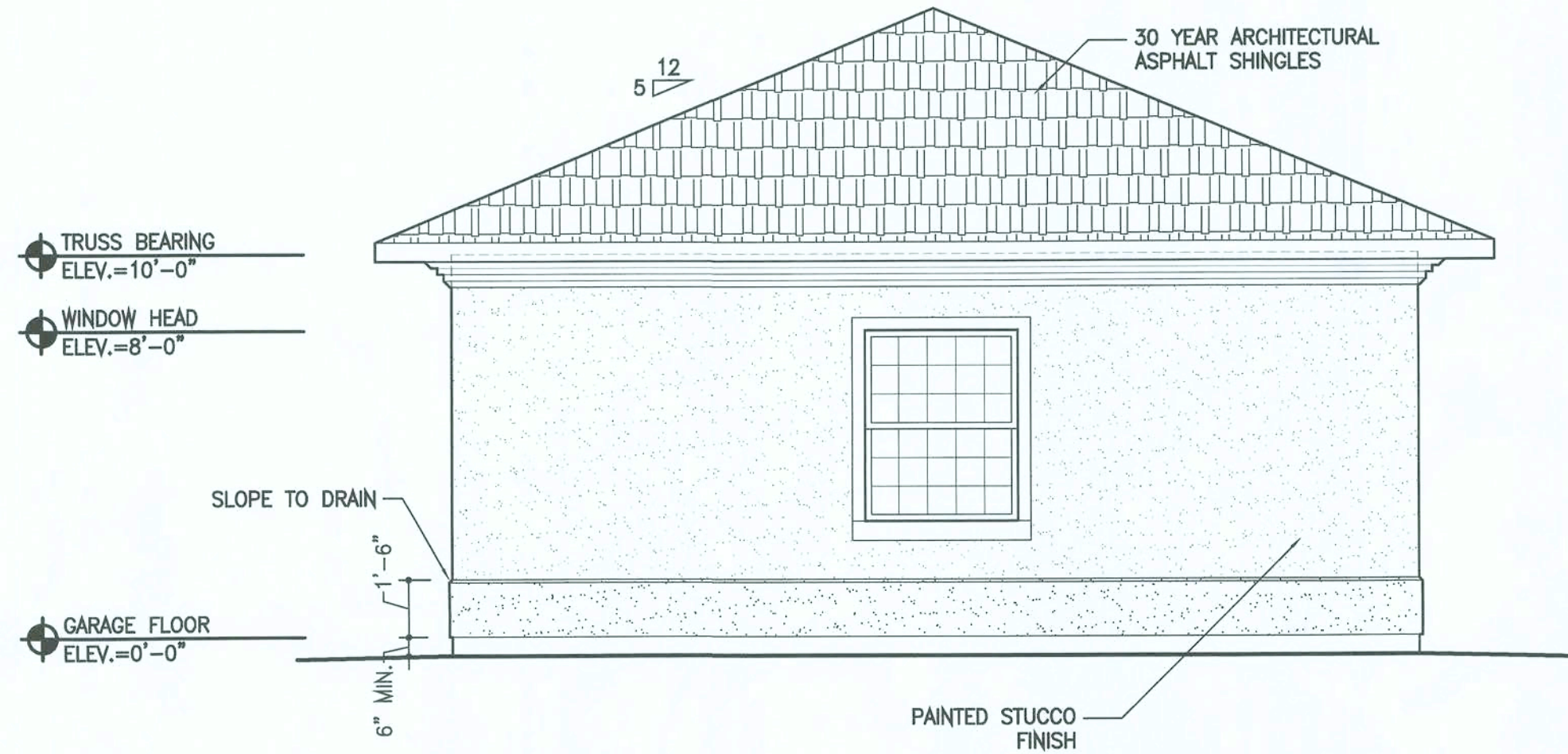

NORTH ELEVATION

E-EXT

SCALE: 1/4"=1'-0" A2.10

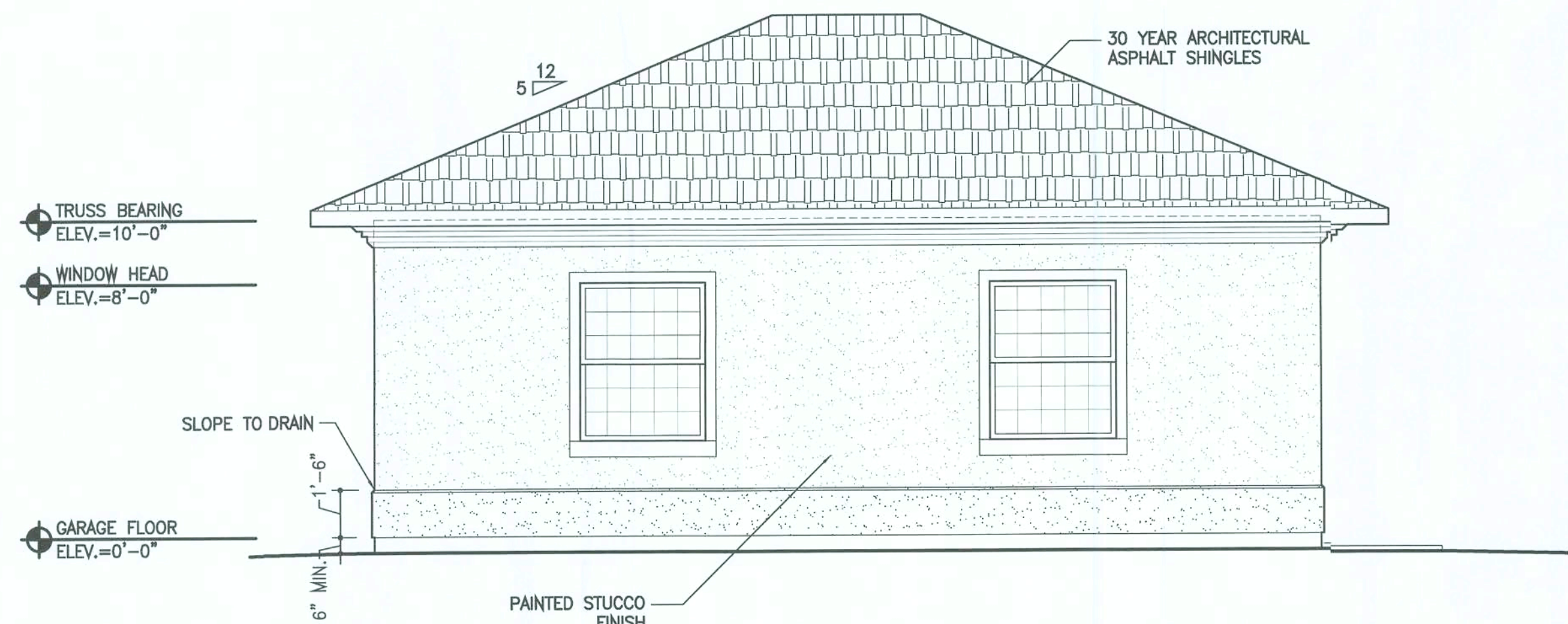

WEST ELEVATION

E-EXT

SCALE: 1/4"=1'-0" A2.10

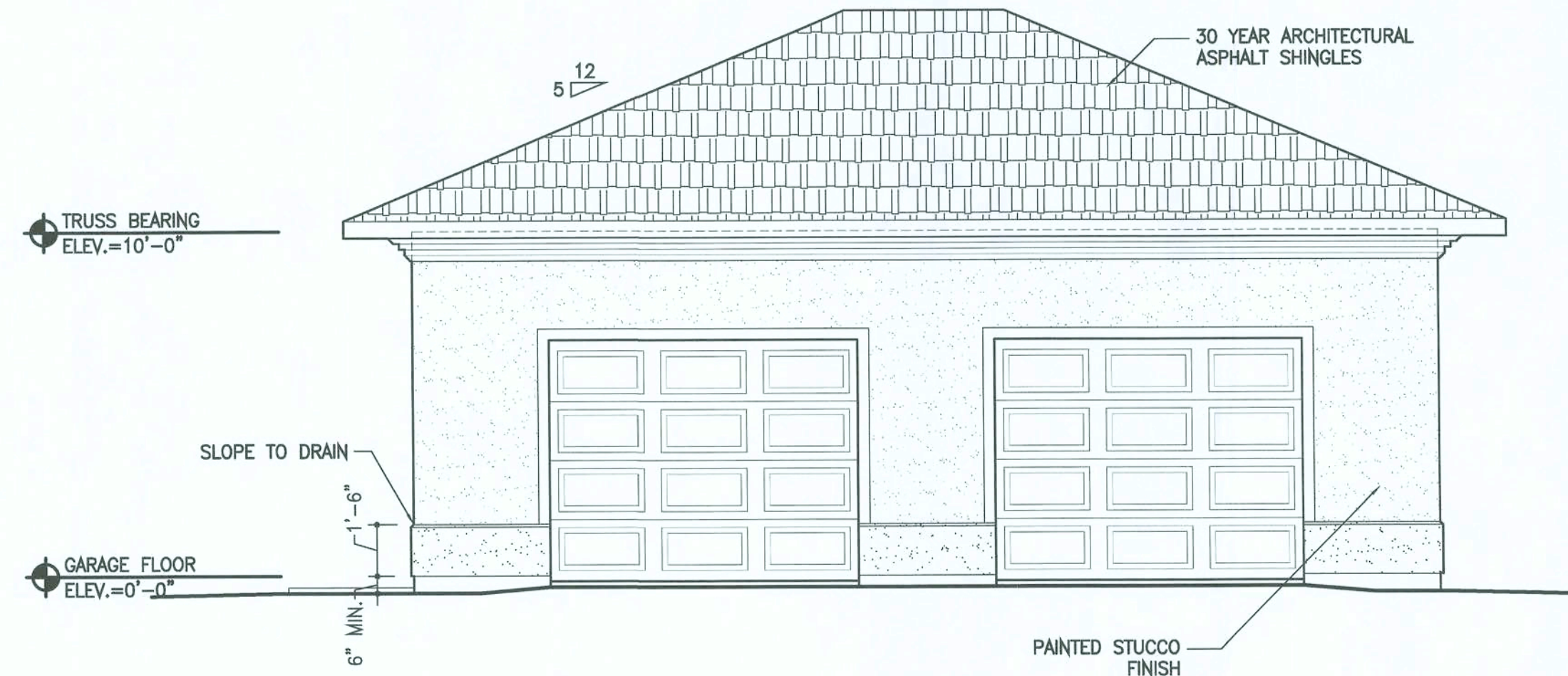

EAST ELEVATION

E-EXT

SCALE: 1/4"=1'-0" A2.10