



STATE OF FLORIDA
DEPARTMENT OF HEALTH
ONSITE SEWAGE TREATMENT AND DISPOSAL
SYSTEM
APPLICATION FOR CONSTRUCTION PERMIT

FW

CR # 10-8987

PERMIT NO: 22-0648
DATE PAID: 7/25/22
FEE PAID: 310.00
RECEIPT #: 1870401

APPLICATION FOR:

☒ New System ☐ Existing System ☐ Holding Tank ☐ Innovative
☐ Repair ☐ Abandonment ☐ Temporary ☐

APPLICANT: JAMES DAHM

AGENT: ROGER WHIDDON roger@whiddonconstruction.com TELEPHONE: (386) 754-7367

MAILING ADDRESS: 295 NW COMMONS LOOP SUITE 115-262 LAKE CITY FL 32055

TO BE COMPLETED BY APPLICANT OR APPLICANT'S AUTHORIZED AGENT. SYSTEMS MUST BE CONSTRUCTED BY A PERSON LICENSED PURSUANT TO 489.105(3) (m) OR 489.552, FLORIDA STATUTES. IT IS THE APPLICANT'S RESPONSIBILITY TO PROVIDE DOCUMENTATION OF THE DATE THE LOT WAS CREATED OR PLATTED (MM/DD/YY) IF REQUESTING CONSIDERATION OF STATUTORY GRANDFATHER PROVISIONS.

PROPERTY INFORMATION

LOT: 17 BLOCK: N/A SUBDIVISION: TUSTENUGEE TRAILS PLATTED:

PROPERTY ID #: 07-6S-17-03816-317 ZONING: I/M OR EQUIVALENT: [NO]

PROPERTY SIZE: 10.020 ACRES WATER SUPPLY: [/] PRIVATE PUBLIC [] <=2000GPD [] >2000GPD

IS SEWER AVAILABLE AS PER 381.0065, FS? [NO] DISTANCE TO SEWER: N/A FT

PROPERTY ADDRESS: 235 SW JACK RABBIT CT, FORT WHITE

DIRECTIONS TO PROPERTY: TAKE 441 SOUTH. TURN RIGHT ON TUSTENUGEE STREET PAST HERLONG ROAD. TURN RIGHT ON SASSAFRASS. TURN RIGHT ON JACK RABBIT COURT TO END.

BUILDING INFORMATION ☒ RESIDENTIAL ☐ COMMERCIAL

Unit No.	Type of Establishment	No. of Bedrooms	Building Area Sqft	Commercial/Institutional System Design Table 1, Chapter 64E-6, FAC
1	HOUSE	3	1,892	
2				
3				
4				

[] Floor/Equipment Drains [] Other (Specify)

SIGNATURE: RW Whiddon

DATE: 7/22/22



STATE OF FLORIDA
DEPARTMENT OF HEALTH
ONSITE SEWAGE TREATMENT AND DISPOSAL
SYSTEM

PERMIT #: **12-SC-2551619**
APPLICATION #: **AP1870401**
DATE PAID: **7/25/22**
FEE PAID: **310.00**
RECEIPT #: _____
DOCUMENT #: **PR1799189**

CONSTRUCTION PERMIT FOR: OSTDS New
APPLICANT: JAMES**22-0648 DAHM
PROPERTY ADDRESS: 235 SW JACK RABBIT Fort White, FL 32038
LOT: 17 BLOCK: _____ SUBDIVISION: Tustenuggee Hills
PROPERTY ID #: 03816-317 [SECTION, TOWNSHIP, RANGE, PARCEL NUMBER]
[OR TAX ID NUMBER]

SYSTEM MUST BE CONSTRUCTED IN ACCORDANCE WITH SPECIFICATIONS AND STANDARDS OF SECTION 381.0065, F.S., AND CHAPTER 64E-6, F.A.C. DEPARTMENT APPROVAL OF SYSTEM DOES NOT GUARANTEE SATISFACTORY PERFORMANCE FOR ANY SPECIFIC PERIOD OF TIME. ANY CHANGE IN MATERIAL FACTS, WHICH SERVED AS A BASIS FOR ISSUANCE OF THIS PERMIT, REQUIRE THE APPLICANT TO MODIFY THE PERMIT APPLICATION. SUCH MODIFICATIONS MAY RESULT IN THIS PERMIT BEING MADE NULL AND VOID. ISSUANCE OF THIS PERMIT DOES NOT EXEMPT THE APPLICANT FROM COMPLIANCE WITH OTHER FEDERAL, STATE, OR LOCAL PERMITTING REQUIRED FOR DEVELOPMENT OF THIS PROPERTY.

SYSTEM DESIGN AND SPECIFICATIONS

T [900] GALLONS / GPD New Multi-Chambered Septic CAPACITY
A [] GALLONS / GPD N/A CAPACITY
N [] GALLONS GREASE INTERCEPTOR CAPACITY [MAXIMUM CAPACITY SINGLE TANK:1250 GALLONS]
K [] GALLONS DOSING TANK CAPACITY [] GALLONS @ [] DOSES PER 24 HRS #Pumps []

D [375] SQUARE FEET Drainfield SYSTEM
R [] SQUARE FEET N/A SYSTEM
A TYPE SYSTEM: [x] STANDARD [] FILLED [] MOUND []
I CONFIGURATION: [x] TRENCH [] BED []

N
F LOCATION OF BENCHMARK: Nail in 5" oak tree south of system site

I ELEVATION OF PROPOSED SYSTEM SITE [24.00] [INCHES / FT] [BELOW] BENCHMARK/REFERENCE POINT

E BOTTOM OF DRAINFIELD TO BE [45.00] [INCHES / FT] [BELOW] BENCHMARK/REFERENCE POINT

L

D FILL REQUIRED: [0.00] INCHES EXCAVATION REQUIRED: [] INCHES

O The system is sized for 3 bedrooms with a maximum occupancy of 6 persons (2 per bedroom), for a total estimated flow of 300 gpd.

T
H
E
R

SPECIFICATIONS BY: PAUL LLOYD TITLE: PSE

APPROVED BY: [Signature] TITLE: Environmental Specialist I Columbia CHD

DATE ISSUED: 07/27/2022 EXPIRATION DATE: 01/27/2024

DH 4016, 08/09 (Obsoletes all previous editions which may not be used)

Incorporated: 64E-6.003, FAC

5/

Application for Onsite Sewage Disposal System
Construction Permit. Part II Site Plan
Permit Application Number: 22-0458

ALL CHANGES MUST BE APPROVED BY THE COUNTY HEALTH UNIT

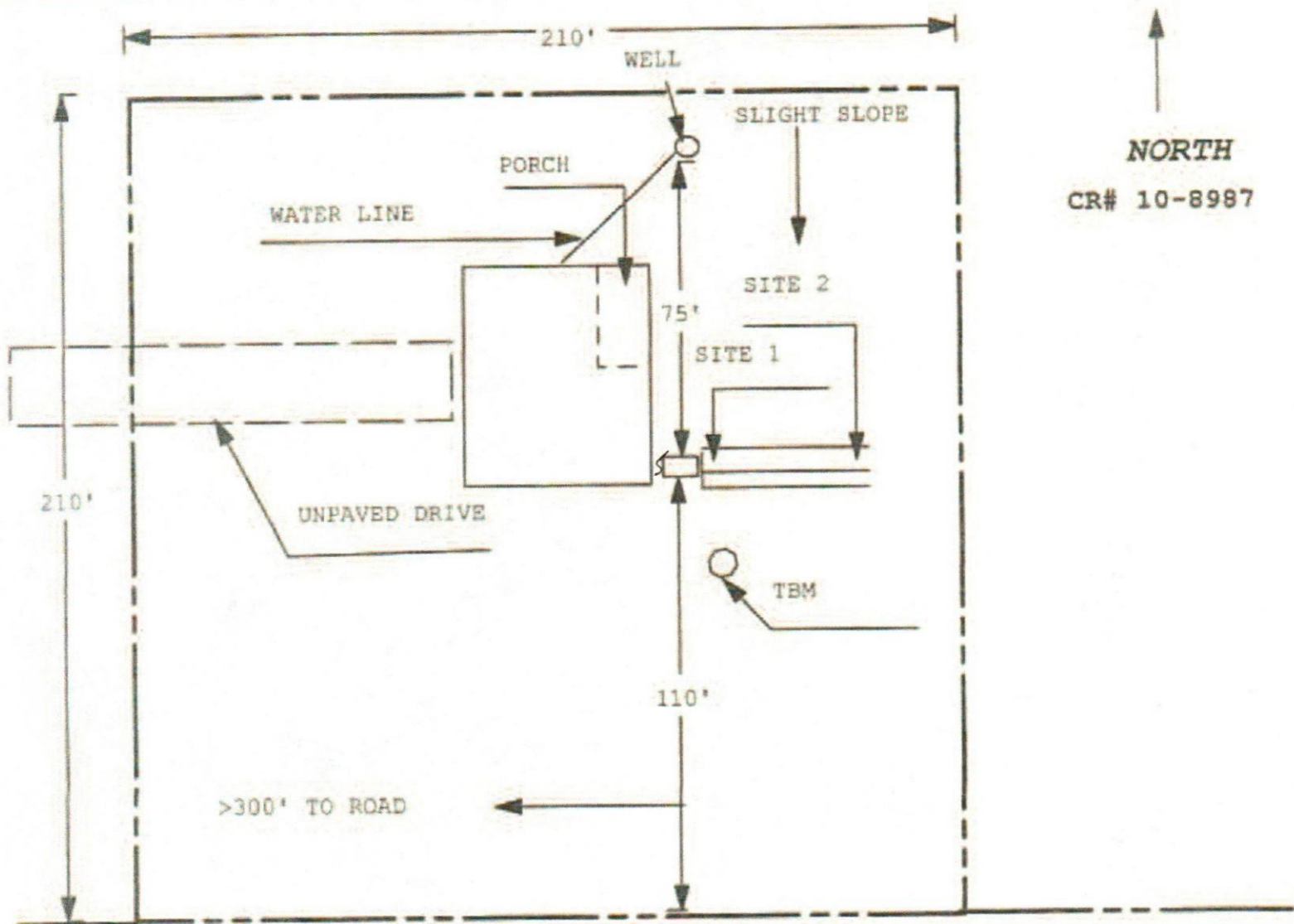

NO WELLS WITHIN 100'

1 INCH = 40 FEET

Site Plan Submitted By Rand L. Lyle Date 7/21/22
Plan Approved ☒ Not Approved ☐ Date 7/27/22
By [Signature] CS2 Columbia CPHU

Notes: _____