

LEFT ELEVATION
SCALE: 1/4" = 1'-0"

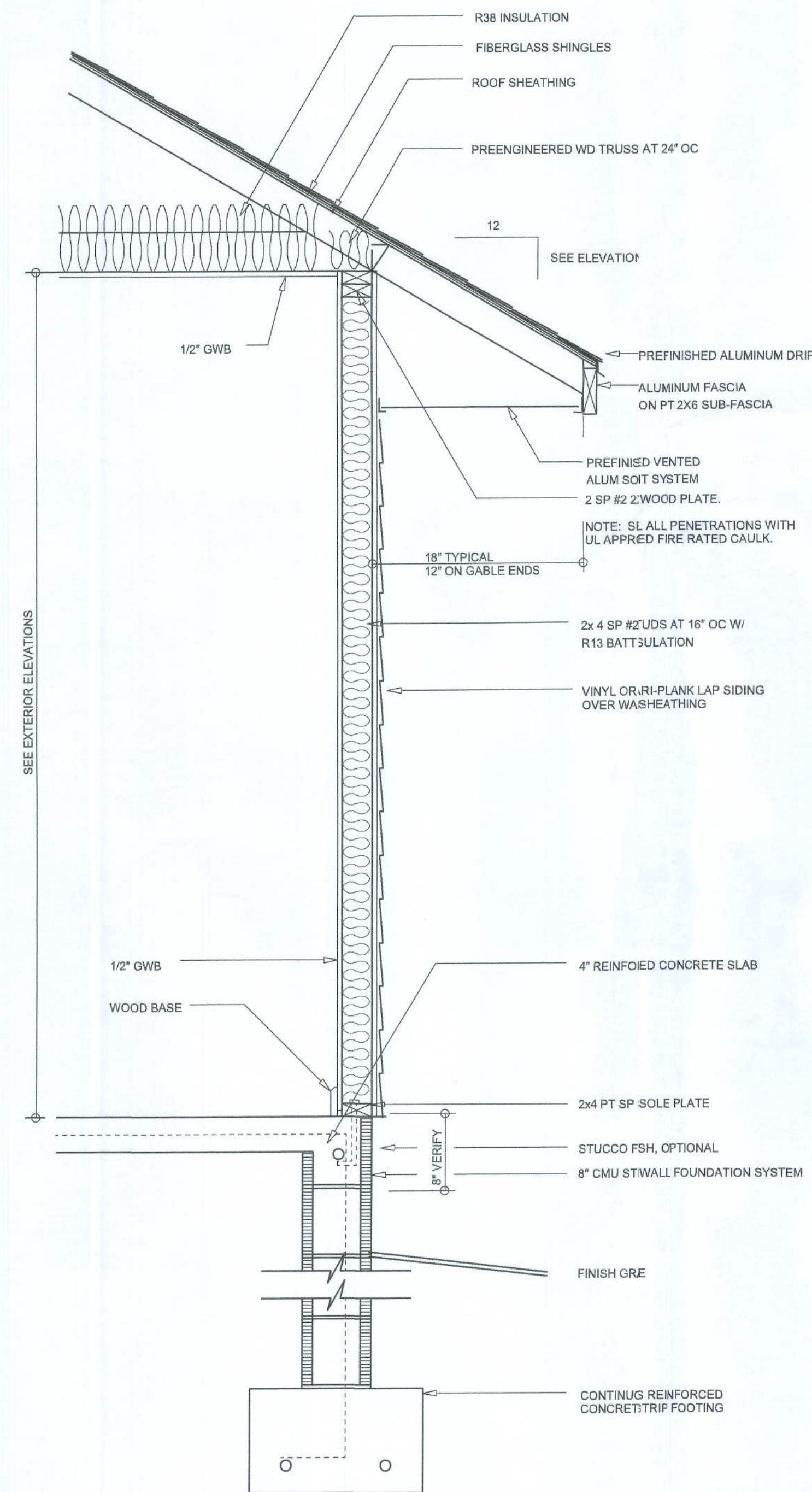

RIGHT ELEVATION
SCALE: 1/4" = 1'-0"



TYPICAL WALL SECTION
SCALE: 1" = 1'-0"



REAR ELEVATION
SCALE: 1/4" = 1'-0"



FRONT ELEVATION
SCALE: 1/4" = 1'-0"

NOTE: ALL DRAWINGS NOT TO BE SCALED, WRITTEN DIMENSIONS TAKE PRECEDENCE OVER SCALED DIMENSIONS

REVISIONS
September 14, 2021

SOFTPLAN
ARCHITECTURAL DESIGN SOFTWARE

EXTERIOR ELEVATIONS
SCALE: 1/4" = 1'-0"

TYPICAL WALL SECTION
SCALE: 1" = 1'-0"

MODEL 1677 (Right-Hand) FOR:
LOT 43, CROSSWINDS
PROJECT ADDRESS: COLUMBIA COUNTY, FLORIDA
RHETT SMITHEY
LAKE CITY, FLORIDA

© WILLYS ASSOCIATES, INC.
426 SW COMMERCE DR., STE 130
LAKE CITY, FL 32025
(386) 758-8406
wil@willys.net

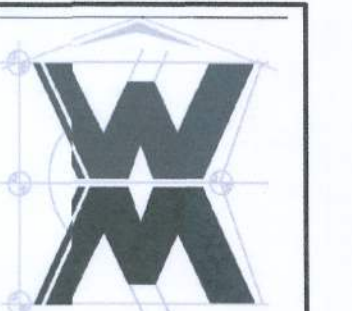

JCS NUMBER
20210914

SHEET NUMBER
A.1

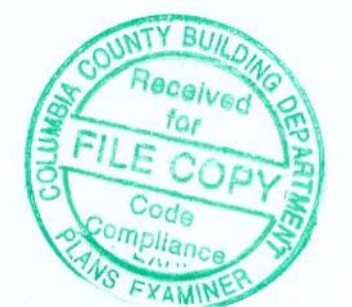

Willys

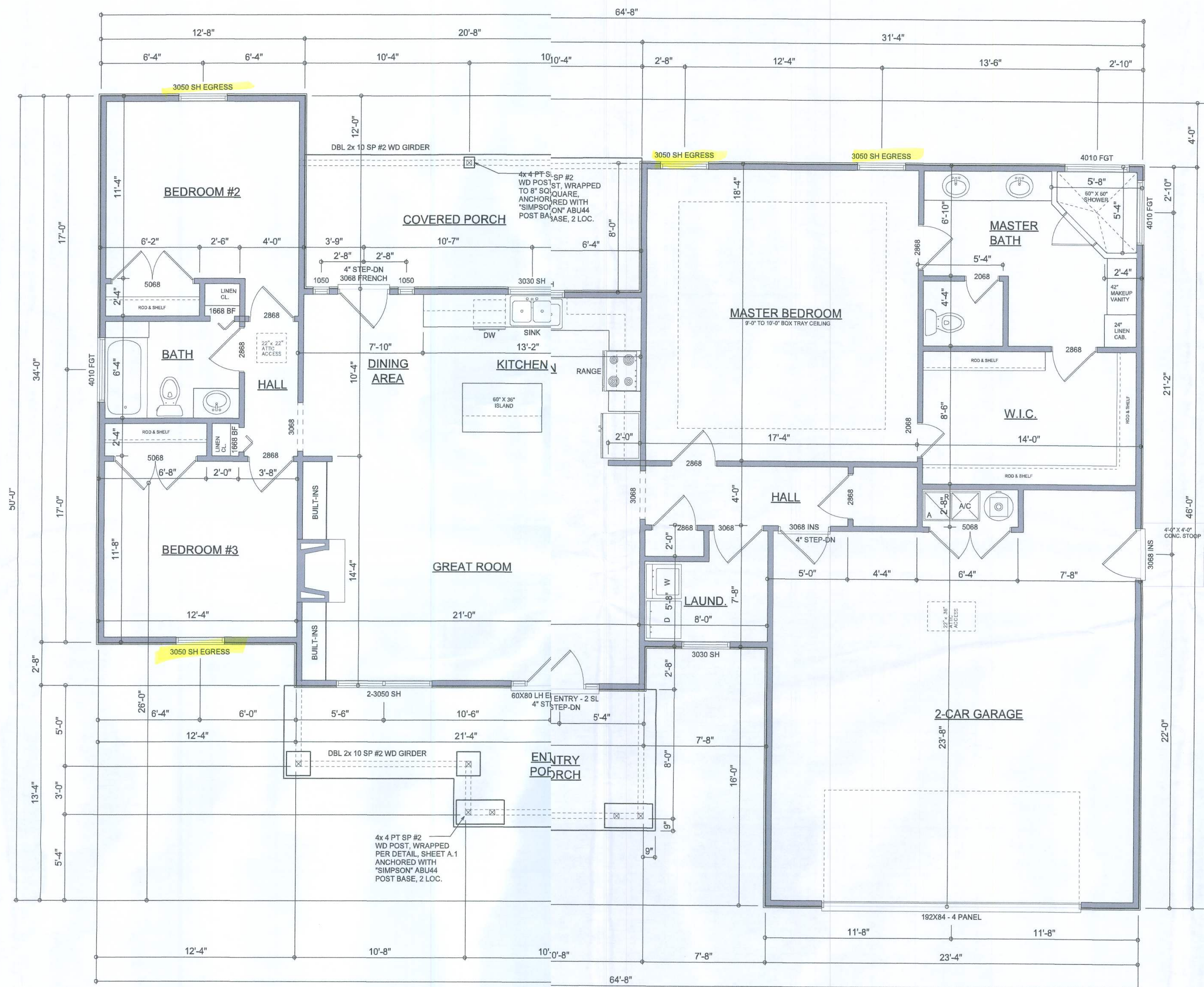

FLOOR PLAN

SCALE: 1/4" = 1'-0"

NOTE: ALL WALLS SHALL BE 6'-0" UNLESS OTHERWISE NOTED.

Garage fire separations shall comply with the following:

1. The private garage shall be separated from the dwelling unit and its attic area by means of a minimum 1/2-inch (12.7 mm) gypsum board applied to the garage side. Garages beneath habitable rooms shall be separated from all habitable rooms above by not less than 5/8-inch Type X gypsum board or equivalent. Door openings between a private garage and the dwelling unit shall be equipped with either solid wood doors, or solid or honeycomb core steel doors not less than 13/8 inches (34.9 mm) thick, or doors in compliance with Section 715.3.3. Openings from a private garage directly into a room used for sleeping purposes shall not be permitted.

2. Ducts in a private garage and ducts penetrating the walls or ceilings separating the dwelling unit from the garage shall be constructed of a minimum 0.019-inch (0.48 mm) sheet steel and shall have no openings into the garage.

3. A separation is not required between a Group R-3 and U carport provided the carport is entirely open on two or more sides and there are not enclosed areas above.

4. When installing an attic access and/or pull-down stair unit in the garage, devise shall have a minimum 20 min. fire rating.

AREA SUMMARY

LIVING AREA	1,677	S.F.
GARAGE AREA	578	S.F.
COVERED PORCH AREA	165	S.F.
ENTRY PORCH AREA	140	S.F.
TOTAL AREA	2,560	S.F.

NOTE: ALL DRAWINGS NOT TO BE SCALED, WRITTEN DIMENSIONS TAKE PRECEDENCE OVER SCALED DIMENSIONS

Will C. Smith

MODEL 1677 (Right-Hand) FOR:
LOT 43, CROSSWINDS
PROJECT ADDRESS: COLUMBIA COUNTY, FLORIDA
RHETT SMITHEY
LAKE CITY, FLORIDA

© WILDE-SIGN &
ASSOCIATES, INC.
426 SW COMMERCE DR. STE 130
LAKE CITY, FL 32025
(386) 758-8406
will@willmayers.net

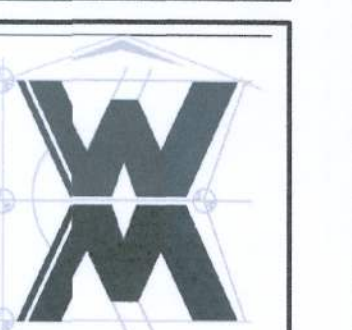











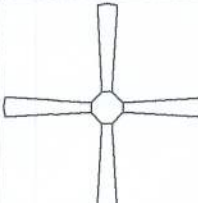



JOE NUMBER
20210914

SHEET NUMBER

A.2

DIMENSIONED FLOOR PLAN
SCALE: 1/4" = 1'-0"

REVISIONS
September 14, 2021

ELECTRICAL LEGEND	
	CEILING FAN (PRE-WIRE FOR LIGHT KIT)
	DOUBLE SECURITY LIGHT
	RECESSED CAN LIGHT
	BATH EXHAUST FAN
	LIGHT FIXTURE
	DUPLEX OUTLET (AFCI & TAMR RESISTANT)
	220v OUTLET
	GFI DUPLEX OUTLET (PER NEC106.8)
	TELEVISION JACK
	CIRCUIT FOR MINI-SPLIT A/C LT
	SMOKE / CARBON MONOXIDE DETECTOR (see note below)
	WALL SWITCH
	3 WAY WALL SWITCH
	WATER PROOF GFI OUTLET
	2 OR 4 TUB FLUORESCENT FIJURE

NOTE:
ALL INTERIOR RECEPTACLES SHALL BE AFCI
(ARC FAULT CIRCUIT INTERRUPT) PER NEC 210.12 AMPER RESISTANT PER
NEC 406.11

ALL INTERIOR & EXTERIOR LIGHTING SHALL MEET (EXCEED THE MIN. 75% HIGH-EFFICIENCY
LIGHTING PER FBC-ENERGY CONSERVATION R404.

ALL SMOKE DETECTORS BE A COMBO SMOKE & CARBON MONOXIDE DETECTOR
AND SHALL HAVE BATTERY BACKUP POWER
AND ALL WIRED TOGETHER SO IF ANY ONE UNIT IS TITUATED THEY
ALL ACTIVATE.

THE ELECTRICAL SERVICE OVERCURRENT PROTECTION DEVICE SHALL BE
INSTALLED ON THE EXTERIOR OF STRUCTURES TO SERVE AS A DISCONNECT MEANS.
CONDUCTORS USED FROM THE EXTERIOR DISCONNECTING MEANS TO A PANEL OR SUB
PANEL SHALL HAVE FOUR-WIRE CONDUCTORS, OF WHICH ONE CONDUCTOR
SHALL BE USED AS AN EQUIPMENT GROUND.

IT IS THE LICENSED ELECTRICAL CONTRACTORS RESPONSIBILITY TO INSURE THAT ALL
WORK PERFORMED AND EQUIPMENT INSTALLED MEETS OR EXCEEDS THE 2017 (NFPA-70) NATIONAL
ELECTRIC CODE AND ALL OTHER LOCAL CODES AND ORDINANCES.

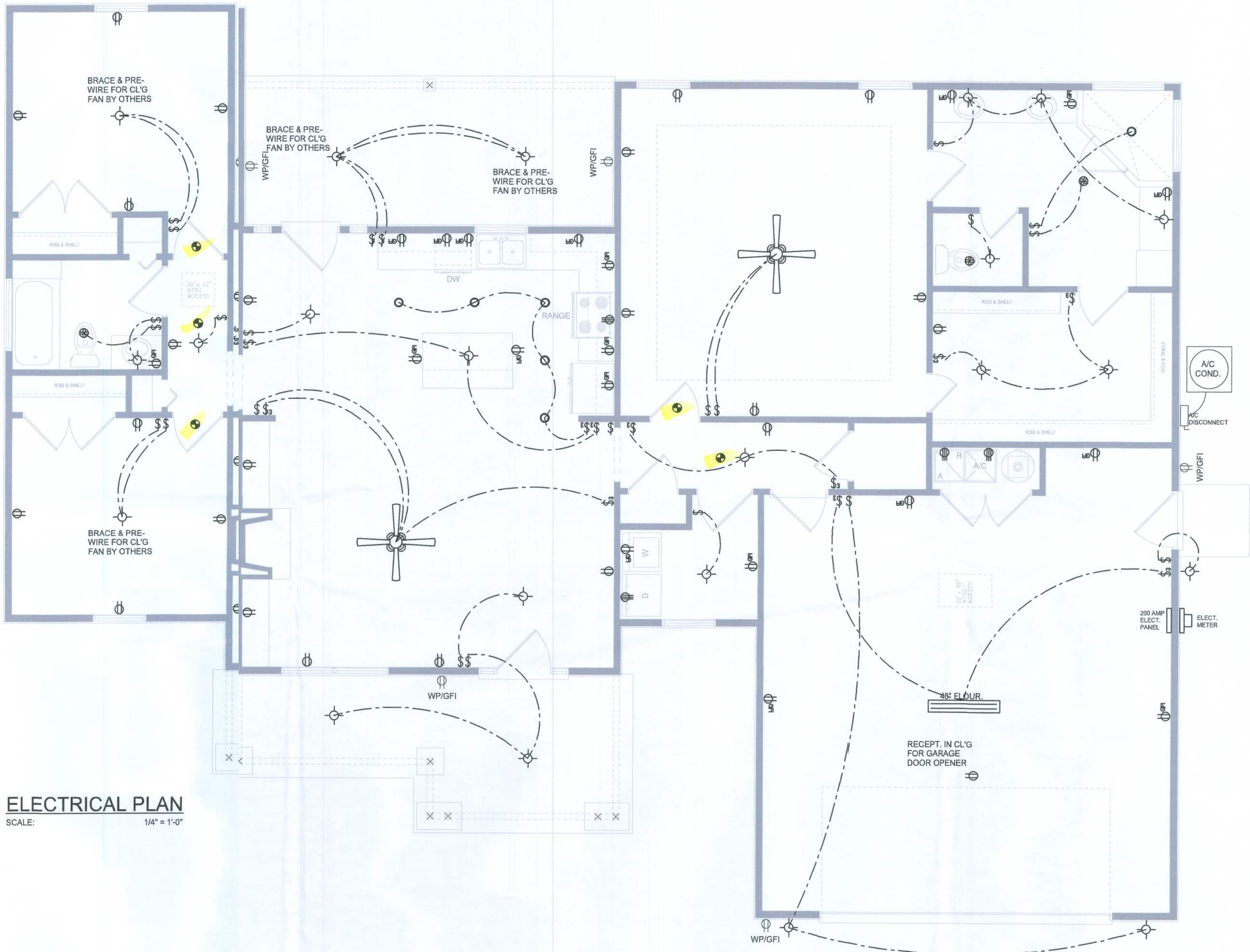

ELECTRICAL PLAN
SCALE: 1/4" = 1'-0"

NOTE: ALL DRAWINGS NOT TO BE SCALED, WRITTEN DIMENSIONS TAKE PRECEDENCE OVER SCALED DIMENSIONS

Will C. Smith

REVISIONS
September 14, 2021

SOFTPLAN
ARCHITECTURAL DESIGN SOFTWARE

ELECTRICAL PLAN
SCALE: 1/4" = 1'-0"

MODEL 1677 (Right-Hand) FOR:
LOT 13, CROSSWINDS
PROJECT ADDRESS: COLUMBIA COUNTY, FLORIDA
RHETT SMITHEY
LAKE CITY, FLORIDA

© WILMDESIGN &
ASSOCIATES, INC.
426 SW COMMERCE DR. STE 130
LAKE CITY, FL 32025
(386) 758-8406
wil@wilmyers.net



JO'S NUMBER
20210914

SHEET NUMBER
A.3



INTERIOR BEARING WALLS:

IT IS THE BUILDING CONTRACTOR'S RESPONSIBILITY TO VERIFY WITH THE TRUSS ENGINEERING ANY AND ALL INTERIOR BEARING WALL LOCATIONS AND FURNISH THE ENGINEER OR ARCHITECT OF RECORD TRUSS INFO SO THICKENED FOOTING'S CAN BE SIZED AND LOCATED ON THE FOUNDATION PLAN.

OPTIONAL A
SCALE: 3/4" = 1'-0" S.1

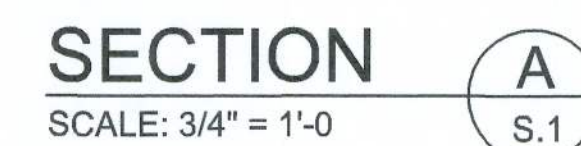

1. DESIGN SOIL BEARING PRESSURE: 1000 PSF.
2. EXPANSIVE SOILS: WHEN DIRECTED BY THE SOILS ENGINEER, SOIL AUGMENTATION PER THE SOILS ENGINEER'S SPECIFICATIONS SHALL BE IMPLEMENTED PRIOR TO PLACING ANY FOUNDATIONS - TESTS AS SPECIFIED SHALL BE PERFORMED TO DETERMINE THE SUITABILITY OF THE SUB-GRADE TO SUPPORT THE DESIGN LOADS.
3. CLEAN SAND FILL OVER STRIPPED AND COMPACTED EXISTING GD. SHALL BE PLACED IN 12" LIFTS. BOTH SUB-SOIL AND FILL COMPACTION SHALL BE NOT LESS THAN 98% AS MEASURED BY A MODIFIED PROCTOR TEST AT THE RATE OF ONE TEST FOR EACH 1500 SF OF BUILDING PAD AREA, OR FRACTION THEREOF, FOR EACH 12" LIFT.
4. REINFORCING STEEL SHALL BE GRADE 60 AND MEET THE REQUIREMENTS OF ASTM A615, ALL BENDS SHALL BE MADE COLD.
5. WELDED WIRE MESH SLAB REINFORCING SHALL MEET THE REQUIREMENTS OF ASTM A185 - MIN. YIELD STRESS = 85 KSI.
6. CONCRETE SHALL BE STANDARD MIX $F_c = 3000$ PSI FOR ALL FTGS, SLABS, COLUMNS AND BEAMS OR SHALL BE STANDARD PUMP MIX $F_c = 3000$ PSI. STRENGTH SHALL BE ATTAINED WITHIN 28 DAYS OF PLACEMENT. MIXING, PLACING AND FINISHING SHALL BE AS PER ACI STANDARDS.
7. CONCRETE BLOCK SHALL BE AS PER MANUFACTURER'S PRODUCT GUIDE FOR ASTM C-90 REQUIREMENTS WITH MEDIUM SURFACE FINISH - $F_m = 1500$ PSI.
8. MORTAR SHALL BE TYPE "M" OR "N" FOR ALL MASONRY UNITS.
9. STRUCTURAL STEEL SHALL CONFORM TO ASTM A36 STANDARDS FOR STRENGTH, BOLTS SHALL BE ASTM A307 / GRADE 1 OR A325, AS PER PLAN REQUIREMENTS.
10. WELDS SHALL BE AS PER "AMERICAN WELDING SOCIETY" STANDARDS FOR STRUCTURAL STEEL APPLICATIONS.
11. 2X4 P/T WOOD SILL, CONT., ALL AROUND, W/ 5/8" - 1/4" P/T SQ. X 1/4" PLATE WASHERS WITHIN 6" FROM EACH CORNER, EA. WAY, & WITHIN 6" FROM ALL WALL OPENINGS / ENDS - 12" - A.B. W/ 2" SQ. WASHERS ALONG EACH RUN @ 48" O.C. MAX. - ALL ANCHOR BOLTS SHALL HAVE A MINIMUM OF 8" EMBEDMENT INTO THE CONCRETE.

NOTE:
THE DESIGN WIND SPEED FOR THIS
PROJECT IS 130 MPH PER 2020 FBC (7TH EDITION)
AND LOCAL JURISDICTION REQUIREMENTS

NOTE:
ADDED FILL SHALL BE APPLIED IN 8" LIFTS -
EA. LIFT SHALL BE COMPACTED TO 98% DRY
COMPACTION PER THE "MODIFIED PROCTOR"
METHOD.

NOTE:
PLUMBING CONTRACTOR SHALL PREPARE "AS-BUILT" SHOP
DRAWINGS INDICATING ALL PLUMBING WORK, INCLUDING ALL
PLUMBING LINE LOCATIONS AND RISER DIAGRAM - CONTR
SHALL PROVIDE 1 COPY OF AS-BUILT DWGS TO OWNER AND
1 COPY TO THE PERMIT ISSUING AUTHORITY.

NOTE:
H.V.A.C. CONTRACTOR SHALL PREPARE "AS-BUILT" SHOP
DRAWINGS INDICATING ALL H.V.A.C. WORK, INCLUDING ALL
DUCTWORK LOC., SIZES, LINES, EQUIPMENT SCH. & BALANCING
REPORT - CONTR' SHALL PROVIDE 1 COPY OF AS-BUILT DWGS
TO OWNER & 1 COPY TO THE PERMIT ISSUING AUTHORITY.

REVISIONS	
September 14, 2021	



SCF PLAN
ARCHITECTURAL DESIGN SOFTWARE

FOUNDATION PLAN

SCALE: 1/4" = 1'-0"

MODEL 1677 (Right-Hand) FOR:

LOT 43, CROSSWINDS

PROJECT ADDRESS: COLUMBIA COUNTY, FLORIDA

RHETT SMITHEY

LAKE CITY, FLORIDA



AR0001005



NICHOLAS
PAUL
BEISER
ARCHITECT
N.C.A.R.B. Certified

1758 NW Brown Rd.
Lake City, FL 32055
(386) 355-4355

JOB NUMBER

29210914

SHEET NUMBER

S.1

OF 4 SHEETS

SHEET NUMBER

S.2

OF 4 SHEETS

FLORIDA BUILDING CODE

Compliance Summary

TYPE OF CONSTRUCTION

Roof: Gable & Hip Construction, Wood Trusses @ 24" O.C.
Walls: 2x 4 Wood Studs @ 16" O.C.
Floor: 4" Thk. Concrete Slab W/ #4 rebar @ 24" O.C. ea. way.
Foundation: Continuous monolithic footing or /Stem Wall foundation syst

ROOF DECKING

Material: 19/32" CDX Plywood or 7/16" O.S.B.
Sheet Size: 48"x96" Sheets Perpendicular to Roof Framing
Fasteners: 10d Ring-Shank nails per schedule on sheet S.4

SHEARWALLS

Material: 1/2" CD Plywood or 7/16" O.S.B.
Sheet Size: 48"x96" Sheets Placed Vertical, stagger each sheet.
Fasteners: 8d Common Nails @ 4" O.C. Edges & 8" O.C. Interior
Dragstrut: Double Top Plate (S.Y.P.) W/16d Nails @ 12" O.C.
Wall Studs: 2x4 Wood Studs @ 16" O.C.

HURRICANE UPLIFT CONNECTORS

Truss Anchors: SIMPSON H2.5A (OR EQUIVALENT), W/ 6 - 10d NAILS
Wall Tension: Wall Sheathing Nailing is Adequate - 8d @ 4" O.C. Top & E.
Anchor Bolts: 1/2" A307 Bolts @ 48" O.C. - 1st Bolt 6" from corner
Corner Hold-down Device: (1) DTT22 (or equiv.) @ each corner
Porch Column Base Connector: Simpson ABU44/ABU66 @ each corm
Porch Column to Beam Connector: Simpson EPC44/PC44 @ each lumn

FOOTINGS AND FOUNDATIONS

Footing: 20"x 10" Cont. W/ (2) #5 Bars Cont. on chairs or (1) #3 Transvers@ 24" O.C.
(optional) Stemwall: 8" C.M.U. W/1-#5 Vertical Dowel @ 48" O.C.

STRUCTURAL DESIGN CRITERIA:

1. THE DESIGN COMPLIES WITH THE REQUIREMENTS OF THE 2021FLORIDA BUILDING CODE (7TH EDITION) AND OTHER REFERENCED CODESAND SPECIFICATIONS. ALL CODES AND SPECIFICATIONS SHALL BE THE LATEST EDITION AT TIME OF PERMIT.

2. WIND LOAD CRITERIA: RISK CATEGORY: 2, EXPOSURE: "B"

BASED ON ANSI/ASCE 7-16, 2020 FBC 16-09-A WIND VELOCITY: 17 * 130 MPH
SD * 101 MPH

3. ROOF DESIGN LOADS:

SUPERIMPOSED DEAD LOADS: 20 PSF

SUPERIMPOSED LIVE LOADS: 20 PSF

4. FLOOR DESIGN LOADS:

SUPERIMPOSED DEAD LOADS: 25 PSF

SUPERIMPOSED LIVE LOADS: 40 PSF

RESIDENTIAL 60 PSF

BALCONIES 60 PSF

5. WIND NET UPLIFT: ARE AS INDICATED ON PLANS

TERMITE PROTECTION NOTES:

SOIL CHEMICAL BARRIER METHOD:

1. A PERMANENT SIGN WHICH IDENTIFIES THE TERMITE TREATMENT PROVER AND NEED FOR REINSPECTION AND TREATMENT CONTRACT RENEWAL SHL BE PROVIDED. THE SIGN SHALL BE POSTED NEAR THE WATER HEATER OR ELECTRIC PANEL. FBC 104.2.6

2. CONDENSATE AND ROOF DOWNSPOUTS SHALL DISCHARGE AT LEAST 1' AWAY FROM BUILDING SIDE WALLS. FBC 1503.4.4

3. IRRIGATION/SPRINKLER SYSTEMS INCLUDING ALL RISERS AND SPRAY HEADS SHALL NOT BE INSTALLED WITHIN 1'-0" FROM BUILDING SIDE WALLS FBC 1503.4.4

4. TO PROVIDE FOR INSPECTION FOR TERMITE INFESTATION, BETWEEN WA COVERINGS AND FINAL EARTH GRADE SHALL NOT BE LESS THAN 6". EXCEPTION: PAINT AND DECORATIVE CEMENTIOUS FINISH LESS THAN 5/8" THICK ADHERED DIRECTLY TO THE FOUNDATION WALL. FBC 1403.1.6

5. INITIAL TREATMENT SHALL BE DONE AFTER ALL EXCAVATION AND BACKFILL IS COMPLETE. FBC 1816.1.1

6. SOIL DISTURBED AFTER THE INITIAL TREATMENT SHALL BE RETREATED INCLUDING SPACES BOXED OR FORMED. FBC 1816.1.2

7. BOXED AREAS IN CONCRETE FLOOR FOR SUBSEQUENT INSTALLATION OF TRAPS, ETC., SHALL BE MADE WITH PERMANENT METAL OR PLASTIC FORMS. PERMANENT FORMS MUST BE OF A SIZE AND DEPTH THAT WILL ELIMINATE THE DISTURBANCE OF SOIL AFTER THE INITIAL TREATMENT. FBC 1816.1.3

8. MINIMUM 8 MIL VAPOR RETARDER MUST BE INSTALLED TO PROTECT AGAINST RAINFALL DILUTION, IF RAINFALL OCCURS BEFORE VAPOR RET- ARDER PLACEMENT, RETREATMENT IS REQUIRED. FBC 1816.1.4

9. CONCRETE OVERPOUR AND MORTAR ALONG THE FOUNDATION PERIMER MUST BE REMOVED BEFORE EXTERIOR SOIL TREATMENT. FBC 1816.1.5

10. SOIL TREATMENT MUST BE APPLIED UNDER ALL EXTERIOR CONCRETE OR GRADE WITHIN 1'-0" OF THE STRUCTURE SIDEWALLS. FBC 1816.1.6

11. AN EXTERIOR VERTICAL CHEMICAL BARRIER MUST BE INSTALLED AFTEI CONSTRUCTION IS COMPLETE INCLUDING LANDSCAPING AND IRRIGATION. ANY SOIL DISTURBED AFTER THE VERTICAL BARRIER IS APPLIED, SHALL BE RETREATED. FBC 1816.1.6

12. ALL BUILDINGS ARE REQUIRED TO HAVE PER-CONSTRUCTION TREATMEI. FBC 1816.1.7

13. A CERTIFICATE OF COMPLIANCE MUST BE ISSUED TO THE BUILDING DERT- MENT BY A LICENSED PEST CONTROL COMPANY BEFORE A CERTIFICATE O OCCUPANCY WILL BE ISSUED. THE CERTIFICATE OF COMPLIANCE SHALL STE: "THE BUILDING HAS RECEIVED A COMPLETE TREATMENT FOR THE PREVENDN OF SUBTERRANEAN TERMITES. THE TREATMENT IS IN ACCORDANCE WITH E RULES AND LAWS OF THE FLORIDA DEPARTMENT OF AGRICULTURE AND CIS- UMER SERVICES". FBC 1816.1.7

14. AFTER ALL WORK IS COMPLETED, LOOSE WOOD AND FILL MUST BE REIVED FROM BELOW AND WITHIN 1'-0" OF THE BUILDING. THIS INCLUDES ALL GRAI STAKES, TUB TRAP BOXES, FORMS, SHORING OR OTHER CELLULOSE CONTNING MATERIAL. FBC 2303.1.3

15. NO WOOD, VEGETATION, STUMPS, CARDBOARD, TRASH, ETC., SHALL BE BURIED WITHIN 15'-0" OF ANY BUILDING OR PROPOSED BUILDING. FBC 2303.1.4

FRAMING ANCHOR SCHEDULE

APPLICATION

TRUSS TO WALL:
GIRDER TRUSS TO POST/HEADER:
HEADER TO KING STUD(S):
PLATE TO SILL:
STUD TO STUD:
PORCH BEAM TO POST:
PORCH POST TO FND.:
MISC. JOINTS

MANUFR/MODEL

SIMPSON H2.5A (OR EQUIVALENT), W/ 6 - 10d NAILS
SIMPSON LGT, W/ 28 - 16d NAILS
SIMPSON ST22
SIMPSON SP2
SIMPSON PC44/EPC44
SIMPSON ABU44
SIMPSON A34

CAP.

960#
1785#
1370#
1065#
585#
1700#
2200#
315#/240#

NOTE:

ALL ANCHORS SHALL BE SECURED W/ NAILS AS PRESCRIBED BY THE MANUFACTURER FOR MAXIMUM JOINT STRENGTH, UNLESS NOTED OTHERWISE.

NOTE:

REFER TO THE INCLUDED STRUCTURAL DETAILS FOR ADDITIONAL ANCHORS, JOINT REINFORCEMENT AND FASTENERS.

NOTE:

ALL UNLISTED JOINTS IN THE LOAD PATH SHALL BE REINFORCED WITH SIMPSON A34 FRAMING ANCHORS, TYPICAL T.O.

NOTE:

"SEMCO" PRODUCT APPROVAL:
MIAMI/DADE COUNTY REPORT #95-0818.15

NOTE:

"SIMPSON" PRODUCT APPROVALS:
MIAMI/DADE COUNTY REPORT #97-0107.05, #96-1126.11, #99-0623.04
SBCC1 NER-443, NER-393

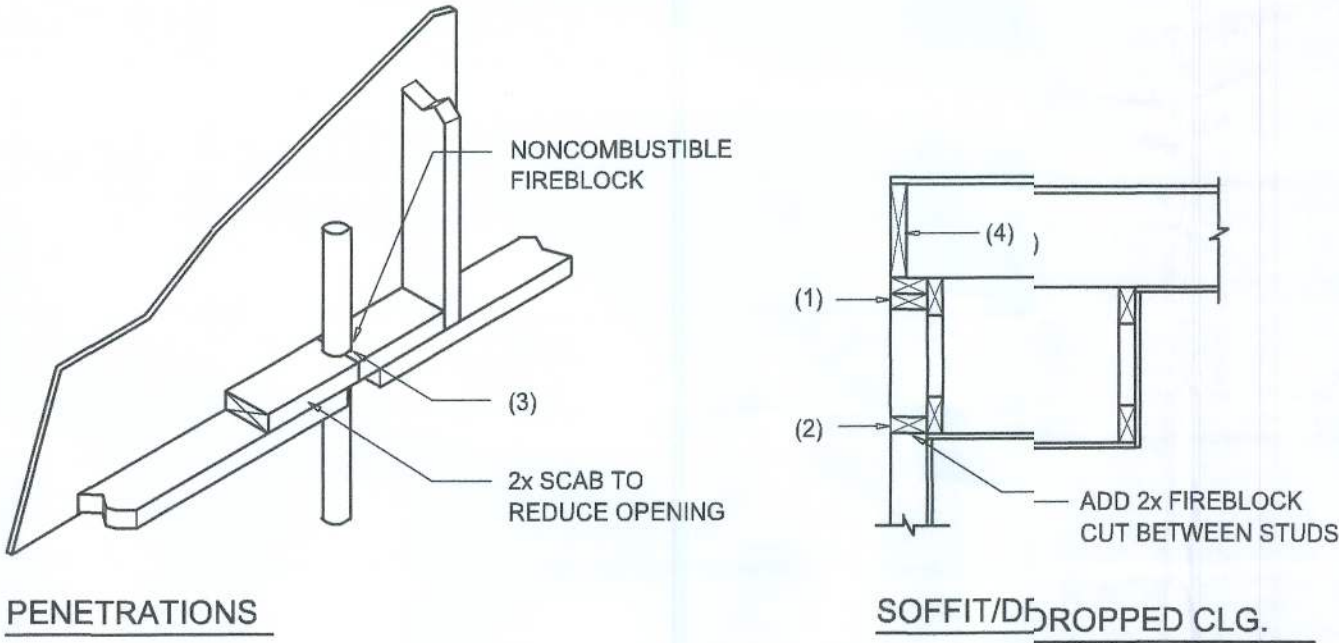

PENETRATIONS

SOFFIT/DROPPED CLG.

FIREBLOCKING NOTES:

FIREBLOCKING SHALL BE INSTALLED IN WOOD FRAME CONSTRUCTION IN THE FOLLOWING LOCATIONS:

- IN CONCEALED SPACES OF STUD WALLS AND PARTITIONS INCLUDING FURRED SPACES AT CEILING AND FLOOR LEVELS.
- AT ALL INTERCONNECTIONS BETWEEN CONCEALED VERTICAL AND HORIZONTAL SPACES SUCH AS OCCUR AT SOFFITS, DROP CEILINGS, COVE CEILINGS, ETC.
- AT OPENINGS AROUND VENTS, PIPES, DUCTS, CHIMNEYS AND FIREPLACES AT CEILING AND FLOOR LEVELS WITH "PYRO PANEL MULTIFLEX SEALANT"
- AT ALL INTERCONNECTIONS BETWEEN CONCEALED VERTICAL STUD WALL OR PARTITION SPACES AND CONCEALED SPACES CREATED BY AN ASSEMBLY OF FLOOR JOISTS. FIREBLOCKING SHALL BE PROVIDED FOR THE FULL DEPTH OF THE JOISTS AT THE ENDS AND OVER THE SUPPORTS.

Fire Stopping DETAILS

SCALE: NONE

A

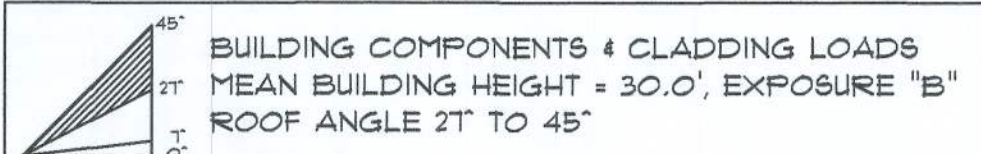

ZONE	AREA	Vult 15 MPH		Vult 20 MPH		Vult 30 MPH		Vult 40 MPH	
		(ft²)	Pos	Neg	Pos	Neg	Pos	Neg	Pos
1	10	10.7	-26.3	11.1	-27.1	13	-28	15.1	-30.1
1	20	10	-10	10	-10.9	11.3	-23	12.1	-26.7
1	30	10	-4.6	10	-4.3	10	-19.2	11.6	-20.2
1	100	10	-12.7	10	-13.3	10	-12.2	10	-16.8
2a	10	10.7	-24.2	11.1	-25.3	13	-25.9	15.1	-30.9
2a	20	10	-19.1	10	-20.3	11.3	-24.4	13.1	-29.3
2a	30	10	-11.9	10	-12.9	10	-15.1	10.6	-17.6
2a	100	10	-11.9	10	-12.9	10	-15.1	10	-17.6
2b	10	10.7	-26.8	11.1	-27.3	13	-28.1	15.1	-31.4
2b	20	10	-20.7	10	-21	11.3	-25.8	13.1	-30.1
2b	30	10	-19.2	10	-20.9	10	-24.5	10.6	-28.4
2b	100	10	-14.3	10	-15.3	10	-18.2	10	-23.2
3	10	10.7	-27.7	11.1	-28.5	13	-29.7	15.1	-34.4
3	20	10	-24.6	10	-26.7	11.3	-29.4	13.1	-36.4
3	30	10	-14.3	10	-15.5	10	-18.2	10.6	-21.2
3	100	10	-14.3	10	-15.5	10	-18.2	10	-21.2
4	10	11.9	-15.3	11.9	-16.9	12.2	-18.6	12.2	-20.6
4	20	11.9	-14.8	11.9	-16.1	12.4	-19	12.2	-22
4	30	12.9	-14	12.9	-15.2	12.9	-17.6	12	-20.7
4	100	12.1	-13.3	12.1	-14.5	12.5	-17.1	12	-19.8
4	500	12.9	-11.9	11.9	-12.9	12.6	-15.1	12.6	-17.6
5	10	11.9	-16.1	11.9	-17.9	12.9	-21.4	12.9	-26.9
5	20	11.9	-17.9	11.9	-19.4	12.4	-22.9	12.2	-26.4
5	30	12.9	-16.1	12.9	-17.6	12.9	-20.6	12	-23.6
5	100	12.1	-14.5	12.2	-16.1	12.9	-19	12	-22
5	500	12.6	-11.9	11.9	-12.9	12.6	-15.1	12.6	-17.6

HEIGHT & EXPOSURE ADJUSTMENT COEFFICIENTS FOR BUILDING COMPONENTS & CLADDING

BLDG HEIGHT (ft)	EXPOSURE "B"	EXPOSURE "C"	EXPOSURE "D"
15	.82	1.21	1.41
20	.85	1.25	1.55
25	.84	1.35	1.61
30	1.00	1.40	1.66

General Roofing NOTES:

DECK REQUIREMENTS:
ASPHALT SHINGLES SHALL BE FASTENED TO SOLIDLY SHEATHED DECKS.

SLOPE:
ASPHALT SHINGLES SHALL BE USED ONLY ON ROOF SLOPES OF 2:12 OR GREATER. PER R905, DOUBLE UNDERLAYMENT IS REQUIRED ON ROOF SOPES GREATER THAN 4/12.

UNDERLAYMENT:
UNLESS OTHERWISE NOTED, UNDERLAYMENT SHALL CONFORM W/ ASTM D 226, TYPE 1, OR ASTM D 4869, TYPE 1.

SELF-ADHERING POLYMER MODIFIED BITUMEN SHEET:
SELF ADHERING POLYMER MODIFIED BITUMEN SHALL COMPLY W/ ASTM D 1970.

ASPHALT SHINGLES:
ASPHALT SHINGLES SHALL HAVE SELF SEAL STRIPS OR BE INTERLOCKING, AND COMPLY WITH ASTM D 225 OR ASTM D 3462.

FASTENERS:
FASTENERS FOR ASPHALT SHINGLES SHALL BE GALVANIZED, STAINLESS STEEL, ALUMINUM OR COPPER ROOFING NAILS, MINIMUM 12 GAUGE SHANK WITH A MINIMUM 3/8 INCH DIAMETER HEAD, OF A LENGTH TO PENETRATE THROUGH THE ROOFING MATERIAL AND A MINIMUM 3/4" INTO THE ROOF SHEATHING. WHERE THE SHEATHING IS LESS THAN 3/4" THICK, THE NAILS SHALL PENETRATE THROUGH THE SHEATHING.

ATTACHMENT:
ASPHALT SHINGLES SHALL BE SECURED TO THE ROOF WITH NOT LESS THAN FOUR FASTENERS PER STRIP SHINGLE OR TWO FASTENERS PER INDIVIDUAL SHINGLE. WHERE ROOFS LOCATED IN BASIC WIND SPEED OF 110 MPH OR GREATER, SPECIAL METHODS OF FASTENING ARE REQUIRED. UNLESS OTHERWISE NOTED, ATTACHMENT OF ASPHALT SHINGLES SHALL CONFORM WITH ASTM D 3161 OR M-DC PA 107-95.

UNDERLAYMENT APPLICATION:
FOR ROOF SLOPES FROM 2:12 TO 4:12 AND GREATER, UNDERLAYMENT SHALL BE A MINIMUM OF TWO LAYERS APPLIED AS FOLLOWS:
1. STARTING AT THE EAVE, A 19 INCH STRIP OF UNDERLAYMENT SHALL BE APPLIED PARALLEL TO THE EAVE AND FASTENED SUFFICIENTLY TO STAY IN PLACE.

2. STARTING AT THE EAVE, 36 INCH WIDE STRIPS OF UNDERLAYMENT FELT SHALL BE APPLIED OVERLAPPING SUCCESSIVE SHEETS 19 INCHES AND FASTENED SUFFICIENTLY TO STAY IN PLACE.

FOR ROOF SLOPED 4:12 AND GREATER, UNDERLAYMENT SHALL BE A MINIMUM OF TWO LAYERS OF UNDERLAYMENT FELT APPLIED AS FOLLOWS:
STARTING AT THE EAVE, UNDERLAYMENT SHALL BE APPLIED SINGLE FASHION PARALLEL TO THE EAVE, LAPPED 2 INCHES, AND FASTENED SUFFICIENTLY TO STAY IN PLACE.

BASE AND CAP FLASHINGS:
BASE AND CAP FLASHING SHALL BE INSTALLED IN ACCORDANCE W/ MFG'S INSTALLATION INSTRUCTIONS. BASE FLASHING SHALL BE OF EITHER CORROSION RESISTANT METAL OF MINIMUM NOMINAL THICKNESS 0.019 INCH OR MINERAL SURFACE ROLL ROOFING WEIGHING A MINIMUM OF 77 LBS PER 100 SQUARE FEET. CAP FLASHING SHALL BE CORROSION RESISTANT METAL OF MINIMUM NOMINAL THICKNESS OF 0.019 INCH.

VALLEYS:
VALLEY LININGS SHALL BE INSTALLED IN ACCORDANCE W/ MANUFACTURER'S INSTALLATION INSTRUCTIONS BEFORE APPLYING ASPHALT SHINGLES. VALLEY LININGS OF THE FOLLOWING TYPES SHALL BE PERMITTED.

- FOR OPEN VALLEYS LINED WITH METAL, THE VALLEY LINING SHALL BE AT LEAST 16" WIDE AND OF ANY OF THE CORROSION RESISTANT METALS IN FBC TABLE 1507.3.9.2
- FOR OPEN VALLEYS, VALLEY LINING OF TWO PLYS OF MINERAL SURFACE ROLL ROOFING SHALL BE PERMITTED. THE BOTTOM LAYER SHALL BE 18 INCHES AND THE TOP LAYER A MINIMUM OF 36 INCHES WIDE.
- FOR CLOSED VALLEYS VALLEY LINING SHALL BE ONE OF THE FOLLOWING:
 - BOTH TYPES 1 AND 2 ABOVE, COMBINED.
 - ONE PLY OF SMOOTH ROLL ROOFING AT LEAST 36 INCHES WIDE AND COMPLYING WITH ASTM D 224.
 - SPECIALTY UNDERLAYMENT AT LEAST 36 INCHES WIDE AND COMPLYING WITH ASTM D 1970.

NOTE !!!
ROOF SHINGLES SHALL BE AS MANUFACTURED BY "TAMKO ROOFING PRODUCTS" OF THE FOLLOWING MODELS:

GLASS-SEAL AR
ELITE GLASS-SEAL AR
HERITAGE 30 AR
HERITAGE 40 AR
HERITAGE 50 AR

THESE SHINGLES MEET THE REQUIREMENTS OF ASTM D-3161 TYPE 1 MODIFIED TO 110 MPH WINDS & FBC TAS 100, USING 4 NAILS/SHINGLE

REVISIONS

September 14, 2021



DETAILS SHEET

SCALE: 1/4" = 1'-0"

MODEL 1677 (Right-Hand) FOR:

LOT 13, CROSSWINDS

PROJECT ADDRESS: COLUMBIA COUNTY, FLORIDA

RHETT SMITHEY

LAKE CITY, FLORIDA



JO3 NUMBER
20210914

SHEET NUMBER
S.3
OF 4 SHEETS

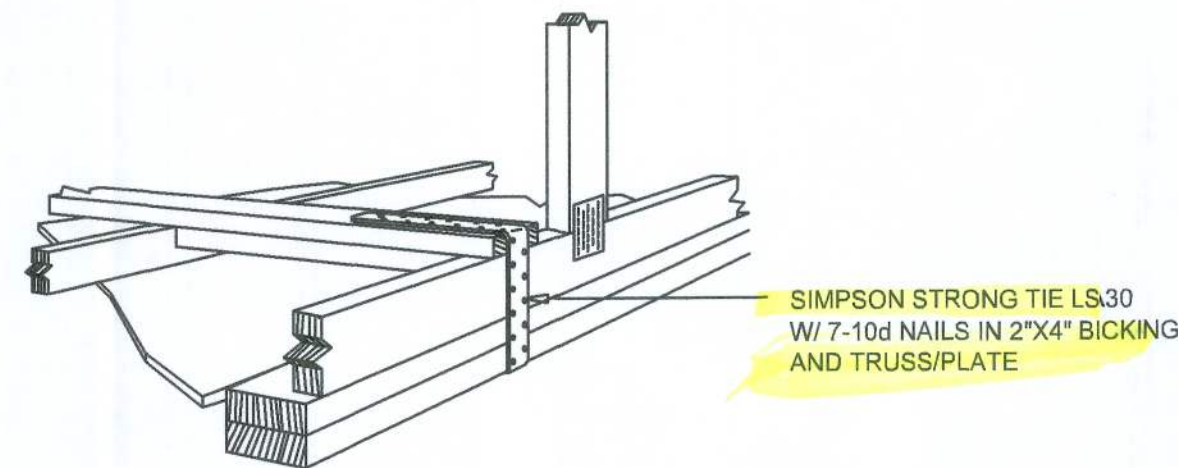

GABLE END GYPSUM DIAPHRAGM HOLDOWN CONNECTOR

SCALE: NONE

A.1

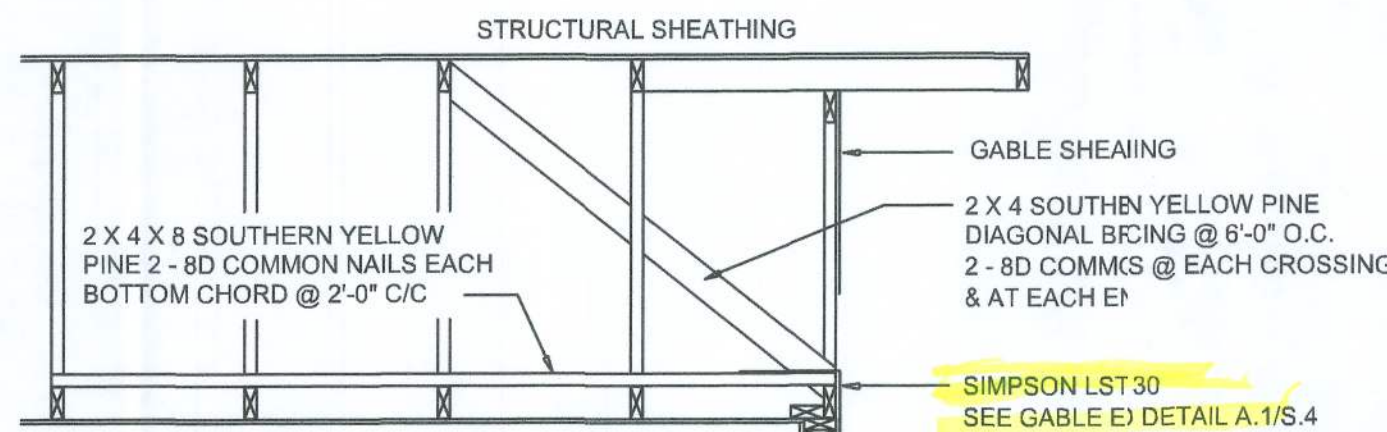

END WALL BRACING FOR CEILING DIAPHRAGM

NTS (ALTERNATIVE TO BALLOON FRAMING)
NOTE: ALL WOOD TO BE NUMBER 2 GRADE SOUTHERN YELLOW PINE

A

BUILDING COMPONENTS & CLADDING LOADS MEAN BUILDING HEIGHT = 30.0', EXPOSURE "B" ROOF ANGLE 2° TO 45°										
ZONE	AREA (ft ²)	Vult 115 MPH		Vult 120 MPH		Vult 130 MPH		Vult 140 MPH		
		Pos	Neg	Pos	Neg	Pos	Neg	Pos	Neg	
ROOF 2° TO 45°	1	10	19.2	-28.3	11.1	-22.1	13	-26	-51.1	-51.1
	2	20	16	-18	10	-19.9	11.3	-22	-20.7	-20.7
	3	30	12	-12.5	10	-12.9	10	-12.9	-12.9	-12.9
	4	40	10	-10.7	10	-10.9	10	-10.2	-10	-10
	5	50	10	-10.7	10	-10.9	10	-10.2	-10	-10
	6	60	10	-10.7	10	-10.9	10	-10.2	-10	-10
	7	70	10	-10.7	10	-10.9	10	-10.2	-10	-10
	8	80	10	-10.7	10	-10.9	10	-10.2	-10	-10
	9	90	10	-10.7	10	-10.9	10	-10.2	-10	-10
	10	100	10	-10.7	10	-10.9	10	-10.2	-10	-10
WALL	1	10	14.3	-16.2	10.5	-16.9	16.2	-18.1	-21.2	-25.9
	2	20	13.6	-14.8	14.8	11.1	-17.4	-19	-22.2	-27
	3	30	12.9	-14	13.9	-16.2	16.5	-17.9	-20	-25.7
	4	40	12.1	-13.5	13.2	-14.6	16.5	-17.1	-20	-25.1
	5	50	13.9	-11.6	11.1	-12.9	12.6	-15.1	-15.6	-17.7
	6	60	14.3	-10.5	10.5	-20.5	16.7	-16.4	-21.2	-26.5
	7	70	13.9	-17.5	14.8	-19.4	17.4	-22	-20.2	-24.5
	8	80	12.8	-16.4	15.1	-17.6	16.5	-18.5	-20.1	-24
	9	90	12.1	-18.4	13.2	-19.1	15.5	-19	-20	-22
	10	100	12	-11.6	11.1	-12.9	13.5	-15.1	-15.6	-17.7

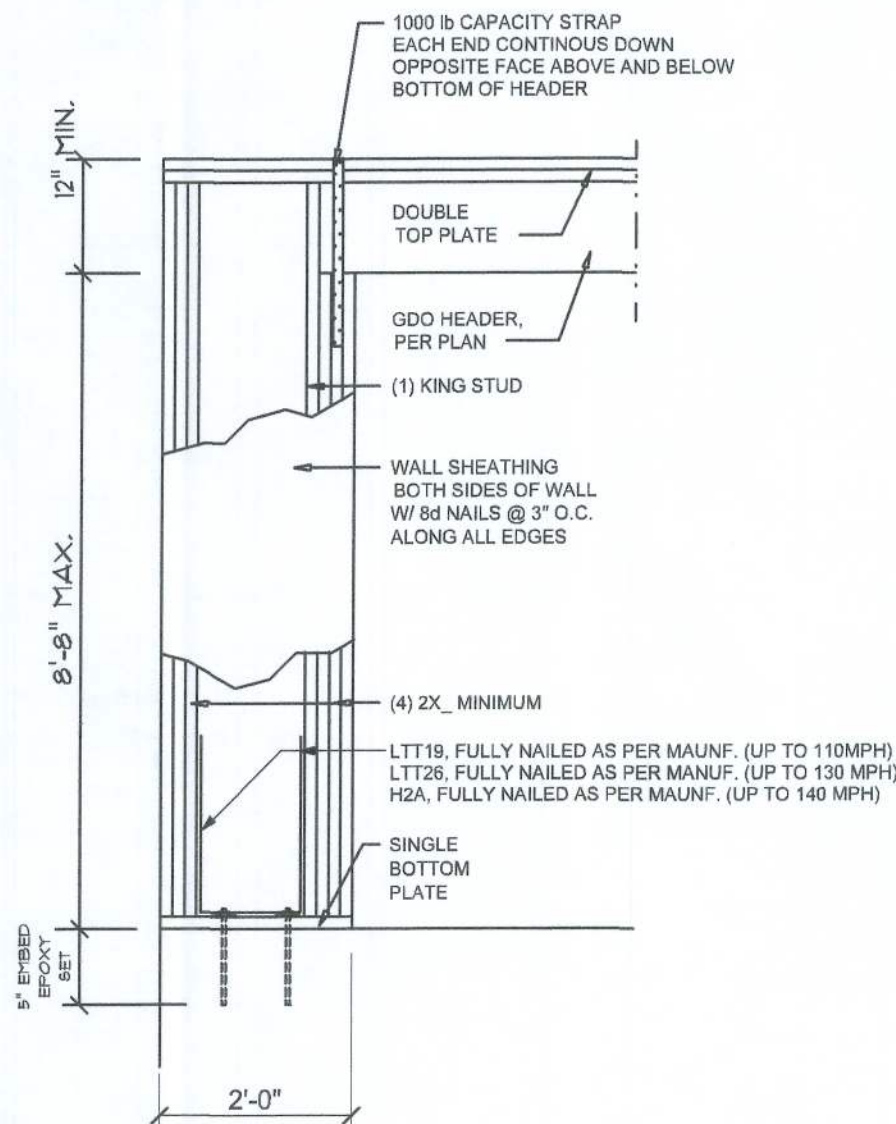

Garage End Wall DETAIL

SCALE: NTS

G

ROOF SHEATHING FASTENINGS			
NAILING ZONE	SHEATHING TYPE	FASTENER	SPACING
1	7/16" O.S.B. OR 1/2" CDX PLYWOOD	10d RING SHANK	6 in. o.c. EDGE 6 in. o.c. FIELD
2			4 in. o.c. EDGE 6 in. o.c. FIELD
3			4 in. o.c. @ GABLE ENDWALL OR GABLE TRUSS 6 in. o.c. EDGE 6 in. o.c. FIELD

HEIGHT & EXPOSURE ADJUSTMENT COEFFICIENTS FOR BUILDING COMPONENTS & CLADDING			
BLDG HEIGHT (ft)	EXPOSURE 'B'	EXPOSURE 'C'	EXPOSURE 'D'
15	.82	1.21	1.41
20	.85	1.29	1.55
25	.84	1.38	1.61
30	1.00	1.40	1.66

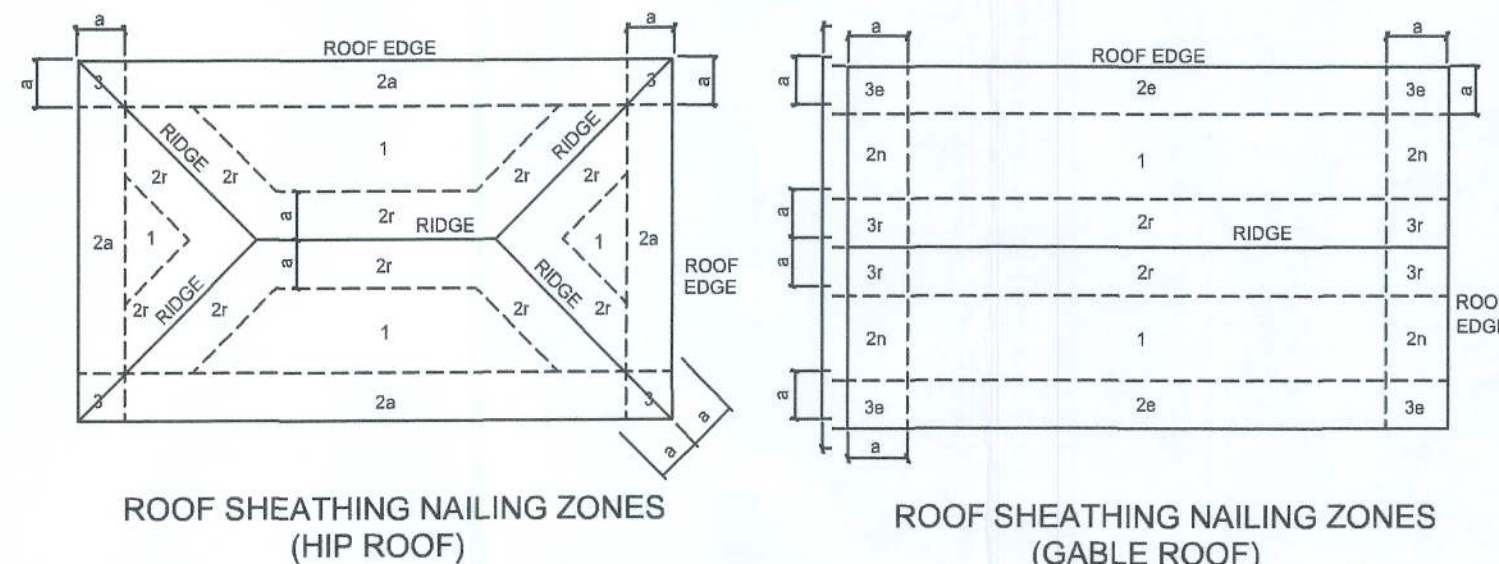

Roof Nail Pattern DET.

SCALE: NONE

B

HEADER SPANS FOR EXTERIOR BEARING WALLS					
HEADERS SUPPORTING:	HEADER SIZE	BUILDING WIDTH (FT)			
		20'	28'	36'	
ROOF, CEILING	2-2x4	3'-6"	1	2'-10"	1
	2-2x6	5'-5"	1	4'-8"	1
	2-2x8	6'-10"	1	5'-11"	1
	2-2x10	8'-5"	2	7'-3"	2
	2-2x12	9'-9"	2	8'-5"	2
	3-2x8	8'-4"	1	7'-5"	1
	3-2x10	10'-6"	1	9'-1"	2
	3-2x12	12'-2"	2	10'-7"	2
	4-2x8	9'-2"	1	8'-4"	1
	4-2x10	11'-8"	1	10'-6"	1
	4-2x12	14'-1"	1	12'-2"	2
				10'-11"	1

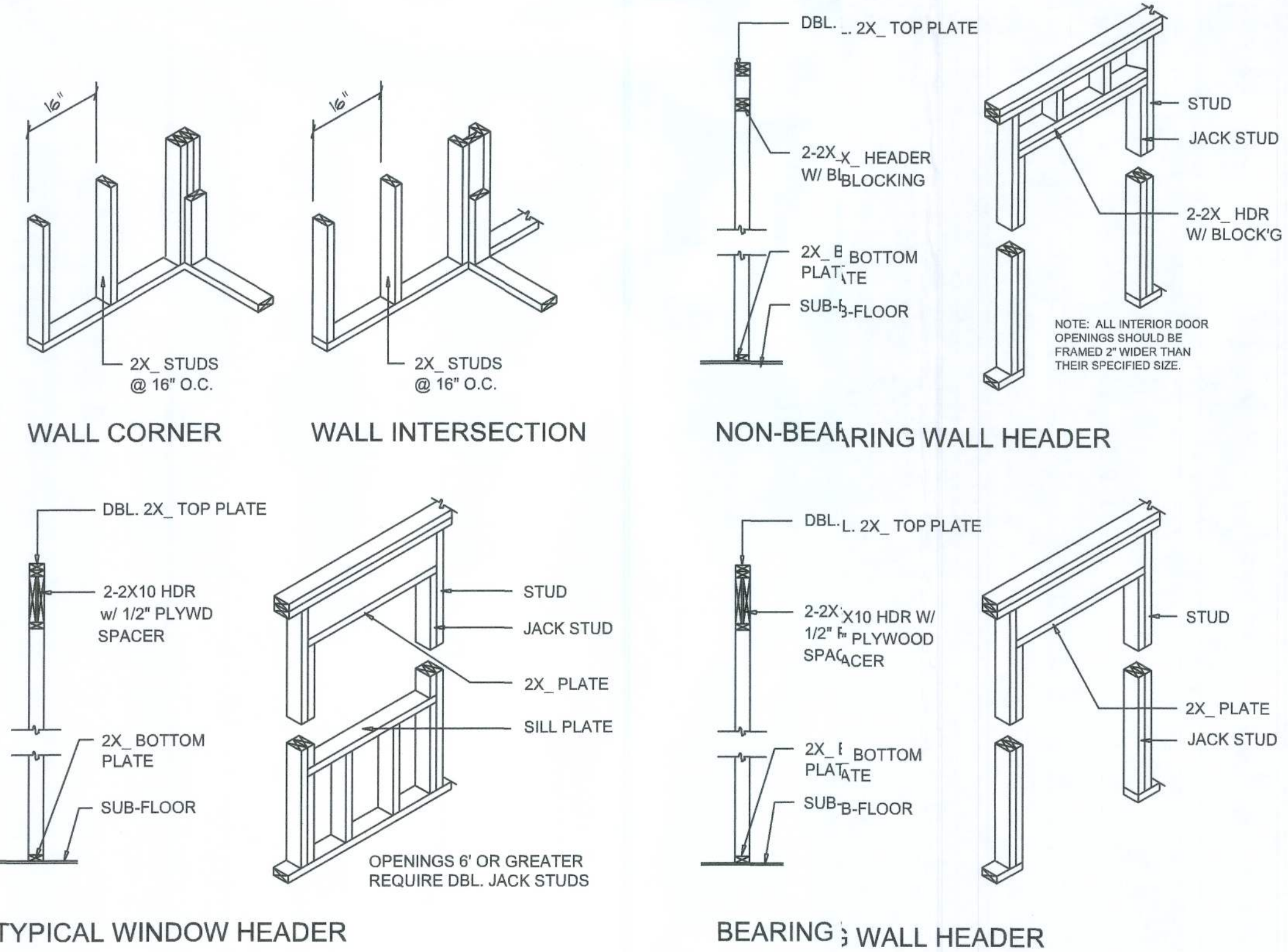

Wall Framing/Header DETAILS

SCALE: NONE

F

NOTE: ALL DRAWINGS NOT TO BE SCALED, WRITTEN DIMENSIONS TAKE PRECEDENCE OVER SCALED DIMENSIONS

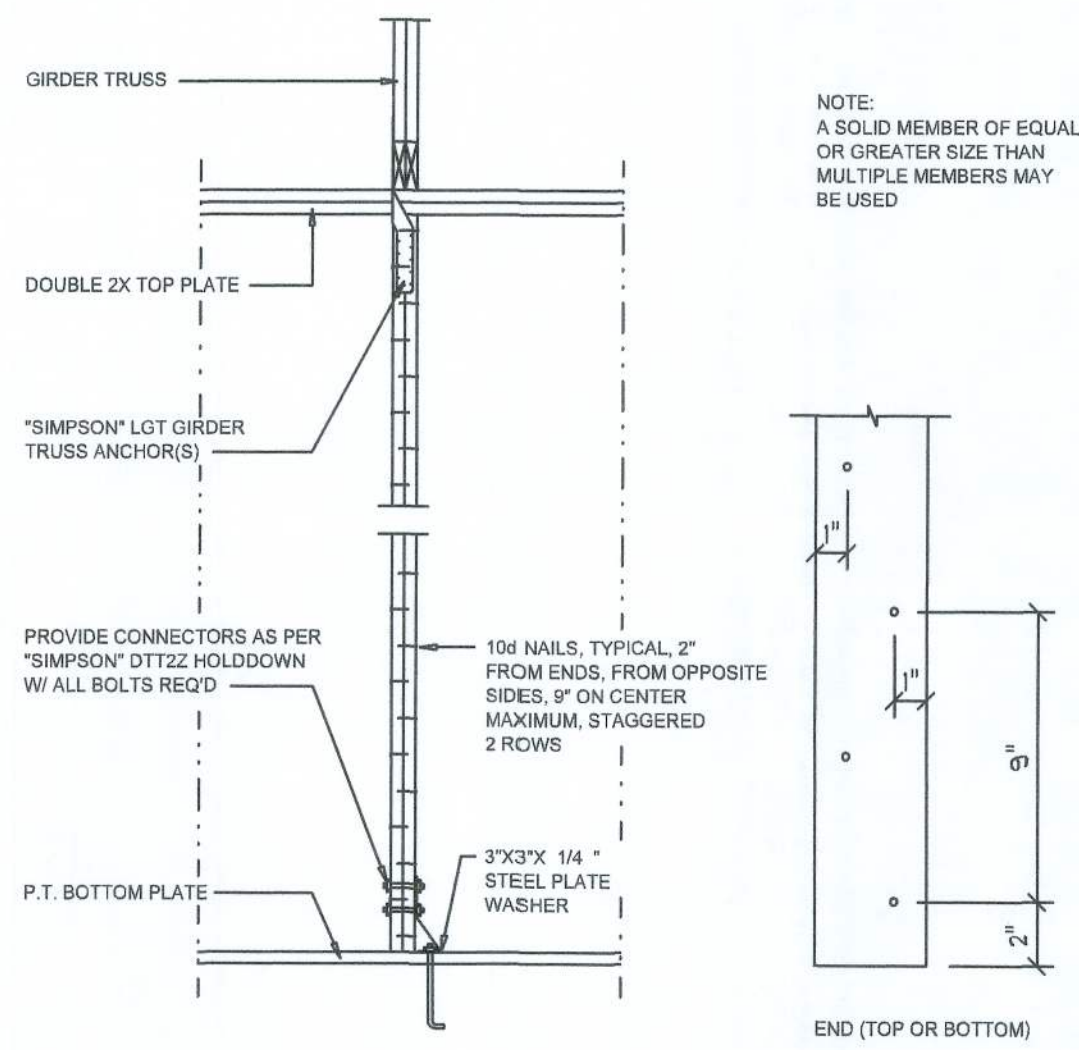

Girder Truss Column DET.

SCALE: 1/2" = 1'-0"

"WindSTORM" ALT. SHEATHING METHOD:
ALTERNATIVE METHOD FOR ANCHORING THE TOP WALL PLATE TO THE FOUNDATION IN LIEU OF THE SP1/SP2 OR SP4 STRAPS INDICATED IN THE CONSTRUCTION DOCUMENTS FOR THIS PROJECT SHALL ALLOWED AS FOLLOWS:
1. APPLY VERTICALLY, "WindSTORM" 7/16" OSB 48" X 97", 100", 121" OR 180" SHEATHING, FASTEN TO THE TOP PLATE AND THE SILL PLATE WITH EITHER 6d COMMONS @ 3" O.C. OR 8d COMMONS @ 4" O.C. FASTEN TO EACH STUD WITH EITHER 6d COMMONS @ 8" O.C. OR 8d COMMONS @ 8" O.C.
Alternate "Titan" bolt concrete anchor system
ANCHOR SILL PLATE WITH 5/8" TITAN ANCHOR BOLT, PLACED AT 40" O.C. AROUND PERIMETER OF SLAB AND ALL INTERIOR BEARING WALLS. (MIN. 4" EMBED)

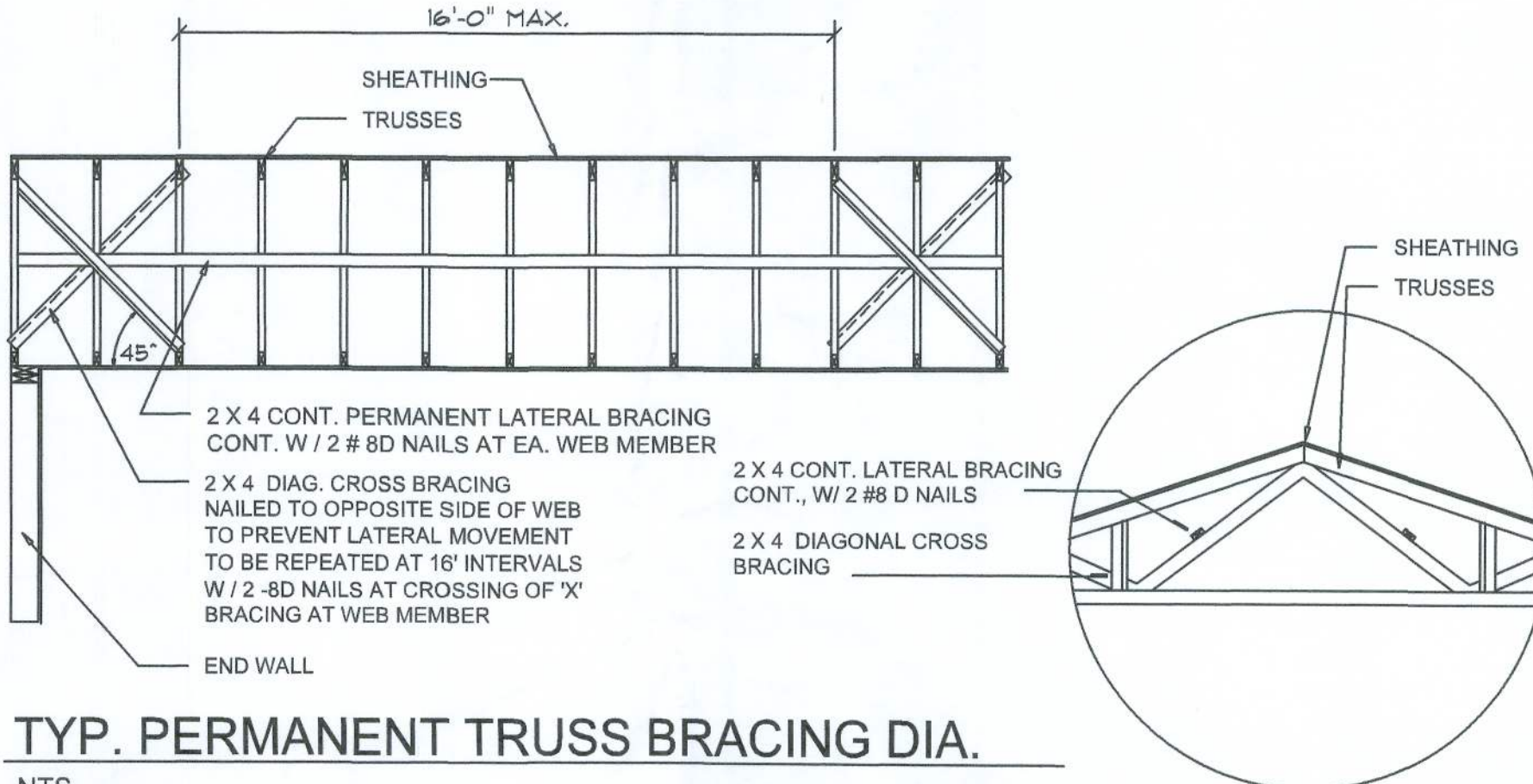

TYP. PERMANENT TRUSS BRACING DIA.

NTS
NOTE: ALL WOOD TO BE NUMBER 2 GRADE SOUTHERN YELLOW PINE

Truss Bracing DETAILS

SCALE: AS NOTED

D

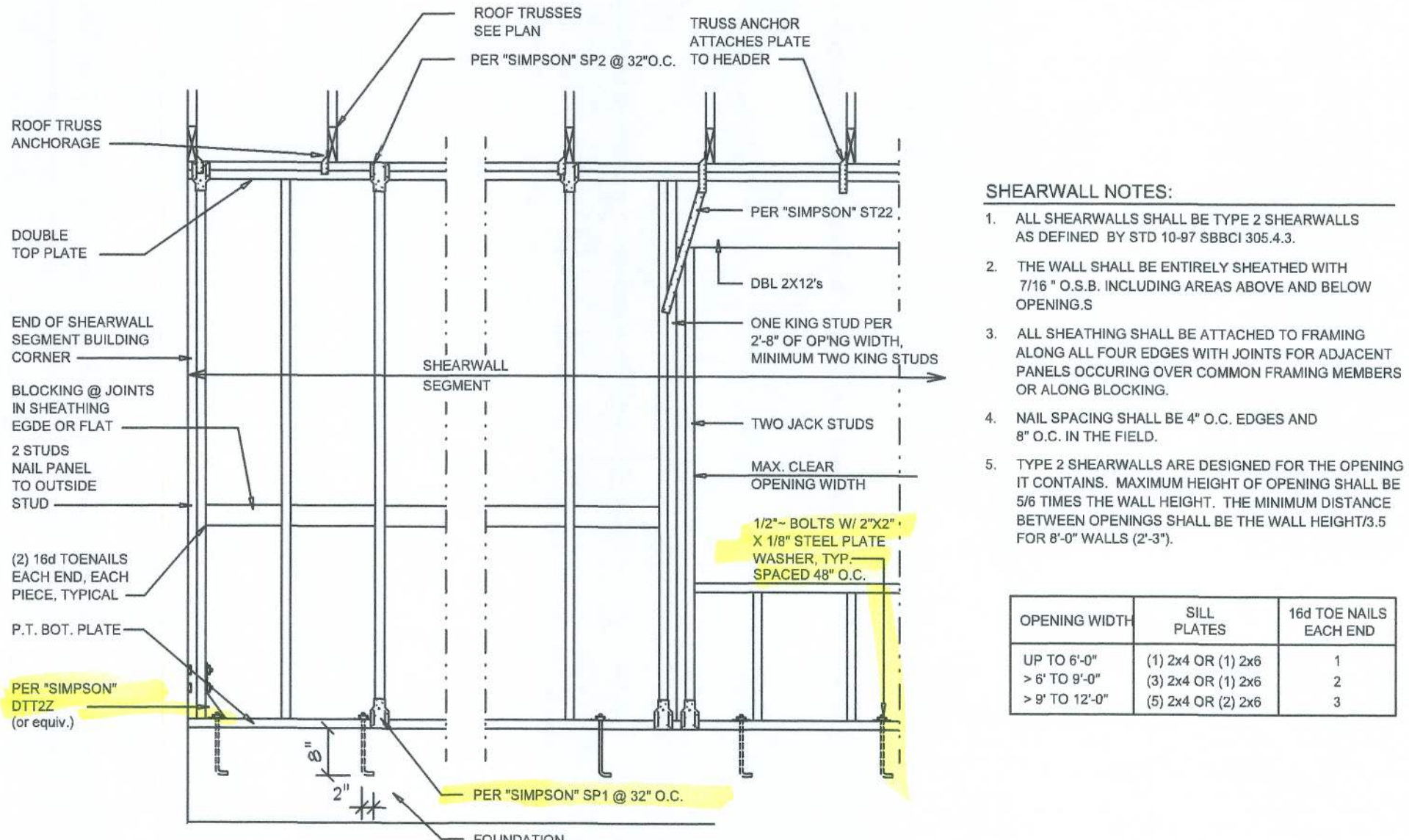

SHEARWALL NOTES:
1. ALL SHEARWALLS SHALL BE TYPE 2 SHEARWALLS AS DEFINED BY STD 10-97 SBC 305.4.3.
2. THE WALL SHALL BE ENTIRELY SHEATHED WITH 7/16" O.S.B. INCLUDING AREAS ABOVE AND BELOW OPENINGS.
3. ALL SHEATHING SHALL BE ATTACHED TO FRAMING ALONG ALL FOUR EDGES WITH JOINTS FOR ADJACENT PANELS OCCURRING OVER COMMON FRAMING MEMBERS OR ALONG BLOCKING.
4. NAIL SPACING SHALL BE 4" O.C. EDGES AND 8" O.C. IN THE FIELD.
5. TYPE 2 SHEARWALLS ARE DESIGNED FOR THE OPENING IT CONTAINS. MAXIMUM HEIGHT OF OPENING SHALL BE 56 TIMES THE WALL HEIGHT. THE MINIMUM DISTANCE BETWEEN OPENINGS SHALL BE THE WALL HEIGHTS.5 FOR 8'-0" WALLS (2'-0").

OPENING WIDTH	SILL PLATES	16d TOE NAILS EACH END
UP TO 6'-0"	(1) 2x4 OR (1) 2x6	1
> 6' TO 9'-0"	(3) 2x4 OR (1) 2x6	2
> 9' TO 12'-0"	(5) 2x4 OR (2) 2x6	3

Shear Wall DETAILS

SCALE: NONE

E

REVISIONS	
September 14, 2021	

SOFTPLAN
ARCHITECTURAL DESIGN SOFTWARE

DETAILS SHEET
SCALE: 1/4" = 1'-0"

MODEL 1677 (Right-Hand) FOR:
LOT 43, CROSSWINDS
PROJECT ADDRESS: COLUMBIA COUNTY, FLORIDA
RHETT SMITHEY
LAKE CITY, FLORIDA

ARCOOTCOE

NICHOLAS
BEISPAUL
ARCHITECT
1759 NW Brown Rd.
Lake City, FL 32055
N.C.A.A.B. Certified (386) 285-4355

JOENUMBER
20210914

SHEET NUMBER
S.4
OF 4 SHEETS