



STATE OF FLORIDA
DEPARTMENT OF HEALTH
ONSITE SEWAGE TREATMENT AND DISPOSAL
SYSTEM

APPLICATION FOR CONSTRUCTION PERMIT

CR # 10-7849

PERMIT NO. 21-0074
DATE PAID: 1/18/21
FEE PAID: 310.00
RECEIPT #: 1615940

APPLICATION FOR:

☒ New System ☐ Existing System ☐ Holding Tank ☐ Innovative
☐ Repair ☐ Abandonment ☐ Temporary ☐

APPLICANT: ALPHIA WRIGHT

AGENT: Paul Lloyd TELEPHONE: (386) 755-1616

MAILING ADDRESS: 330 W. RAILROAD ST. LAKE CITY FS 32055

TO BE COMPLETED BY APPLICANT OR APPLICANT'S AUTHORIZED AGENT. SYSTEMS MUST BE CONSTRUCTED BY A PERSON LICENSED PURSUANT TO 489.105(3) (m) OR 489.552, FLORIDA STATUTES. IT IS THE APPLICANT'S RESPONSIBILITY TO PROVIDE DOCUMENTATION OF THE DATE THE LOT WAS CREATED OR PLATTED (MM/DD/YY) IF REQUESTING CONSIDERATION OF STATUTORY GRANDFATHER PROVISIONS.

PROPERTY INFORMATION

LOT: N/A BLOCK: N/A SUBDIVISION: METES AND BOUNDS PLATTED: _____

PROPERTY ID #: 34-2S-16-01857-003 ZONING: RES I/M OR EQUIVALENT: ☐ NO ☐

PROPERTY SIZE: 1.870 ACRES WATER SUPPLY: ☒ PRIVATE PUBLIC ☐ ≤ 2000 GPD ☐ > 2000 GPD

IS SEWER AVAILABLE AS PER 381.0065, FS? ☐ NO ☐ DISTANCE TO SEWER: N/A FT

PROPERTY ADDRESS: 100 OUR GLN. LAKE CITY

DIRECTIONS TO PROPERTY: 41 NORTH PAST I-10. TURN LEFT ON WINFIELD ST. TURN RIGHT ON BELVIN WAY. TURN RIGHT ON OUR GLN. SITE ON RIGHT.

BUILDING INFORMATION ☒ RESIDENTIAL ☐ COMMERCIAL

Unit No.	Type of Establishment	No. of Bedrooms	Building Area Sqft	Commercial/Institutional System Design Table 1, Chapter 64E-6, FAC
1	<u>MOBILE HOME</u>	<u>3</u>	<u>1474</u>	
2				
3				
4				

☐ Floor/Equipment Drains ☐ Other (Specify) _____

SIGNATURE: Paul Lloyd DATE: 1/22/21



STATE OF FLORIDA
DEPARTMENT OF HEALTH
ONSITE SEWAGE TREATMENT AND DISPOSAL
SYSTEM

PERMIT #: 12-SC-2225022
APPLICATION #: AP1615940
DATE PAID: 1/27/2021
FEE PAID: 310⁰⁰
RECEIPT #: 12-P10-4864308
DOCUMENT #: PR1501124

CONSTRUCTION PERMIT FOR: OSTDS New
APPLICANT: ALPHIA**21-0074 WRIGHT
PROPERTY ADDRESS: 100 OUR Gln Lake City, FL 32055
LOT: _____ BLOCK: _____ SUBDIVISION: _____
PROPERTY ID #: 01857-003 [SECTION, TOWNSHIP, RANGE, PARCEL NUMBER]
[OR TAX ID NUMBER]

SYSTEM MUST BE CONSTRUCTED IN ACCORDANCE WITH SPECIFICATIONS AND STANDARDS OF SECTION 381.0065, F.S., AND CHAPTER 64E-6, F.A.C. DEPARTMENT APPROVAL OF SYSTEM DOES NOT GUARANTEE SATISFACTORY PERFORMANCE FOR ANY SPECIFIC PERIOD OF TIME. ANY CHANGE IN MATERIAL FACTS, WHICH SERVED AS A BASIS FOR ISSUANCE OF THIS PERMIT, REQUIRE THE APPLICANT TO MODIFY THE PERMIT APPLICATION. SUCH MODIFICATIONS MAY RESULT IN THIS PERMIT BEING MADE NULL AND VOID. ISSUANCE OF THIS PERMIT DOES NOT EXEMPT THE APPLICANT FROM COMPLIANCE WITH OTHER FEDERAL, STATE, OR LOCAL PERMITTING REQUIRED FOR DEVELOPMENT OF THIS PROPERTY.

SYSTEM DESIGN AND SPECIFICATIONS

T [900] GALLONS / GPD New Sentic CAPACITY
A [] GALLONS / GPD N/A CAPACITY
N [] GALLONS GREASE INTERCEPTOR CAPACITY [MAXIMUM CAPACITY SINGLE TANK:1250 GALLONS]
K [] GALLONS DOSING TANK CAPACITY [] GALLONS @ [] DOSES PER 24 HRS #Pumps []
D [375] SQUARE FEET Drainfield SYSTEM
R [] SQUARE FEET N/A SYSTEM
A TYPE SYSTEM: [] STANDARD [] FILLED [x] MOUND []
I CONFIGURATION: [x] TRENCH [] BED []
N
F LOCATION OF BENCHMARK: Nail in 8" oak tree S of system site
I ELEVATION OF PROPOSED SYSTEM SITE [24.00] [INCHES / FT] [ABOVE / BELOW] BENCHMARK/REFERENCE POINT
E BOTTOM OF DRAINFIELD TO BE [20.00] [INCHES / FT] [ABOVE / BELOW] BENCHMARK/REFERENCE POINT
L
D FILL REQUIRED: [22.00] INCHES EXCAVATION REQUIRED: [] INCHES

O The system is sized for 3 bedrooms with a maximum occupancy of 6 persons (2 per bedroom), for a total estimated flow of 300 gpd.
T
H
E
R

SPECIFICATIONS BY: PAUL LLOYD TITLE: PSE
APPROVED BY: Kelli C Rogers TITLE: Environmental Specialist II Columbia CHD
DATE ISSUED: 01/28/2021 EXPIRATION DATE: 07/28/2022
DH 4016, 08/09 (Obsoletes all previous editions which may not be used)
Incorporated: 64E-6.003, FAC

SP

**Application for Onsite Sewage Disposal System
Construction Permit. Part II Site Plan**

Permit Application Number: 21-0074

ALL CHANGES MUST BE APPROVED BY THE COUNTY HEALTH UNIT

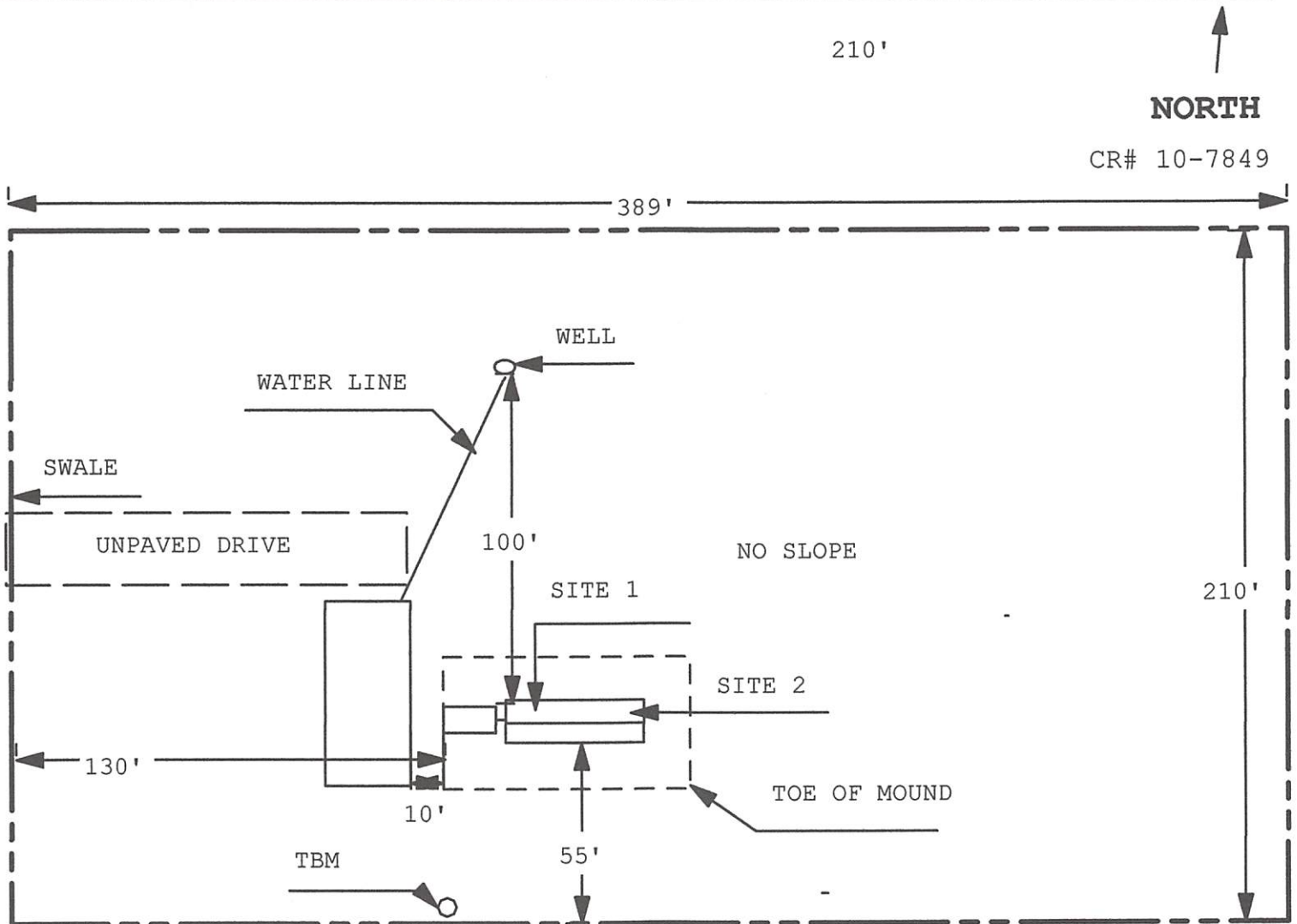

NO WELLS WITHIN 100'

1 INCH = 50 FEET

Site Plan Submitted By Pearl R. Rugg Date 1/22/21
Plan Approved ✓ Not Approved _____ Date 1/29/2021
By Kelly R. Columbia CPHU

Notes: _____