

P:\1-10 Rest Area Improvements (19-049) GA14 - DrawingsA - Active Drawings\1 - B+P\Local Files\DD LOCAL\1-10 Rest\_LOCAL\_DD.rvt

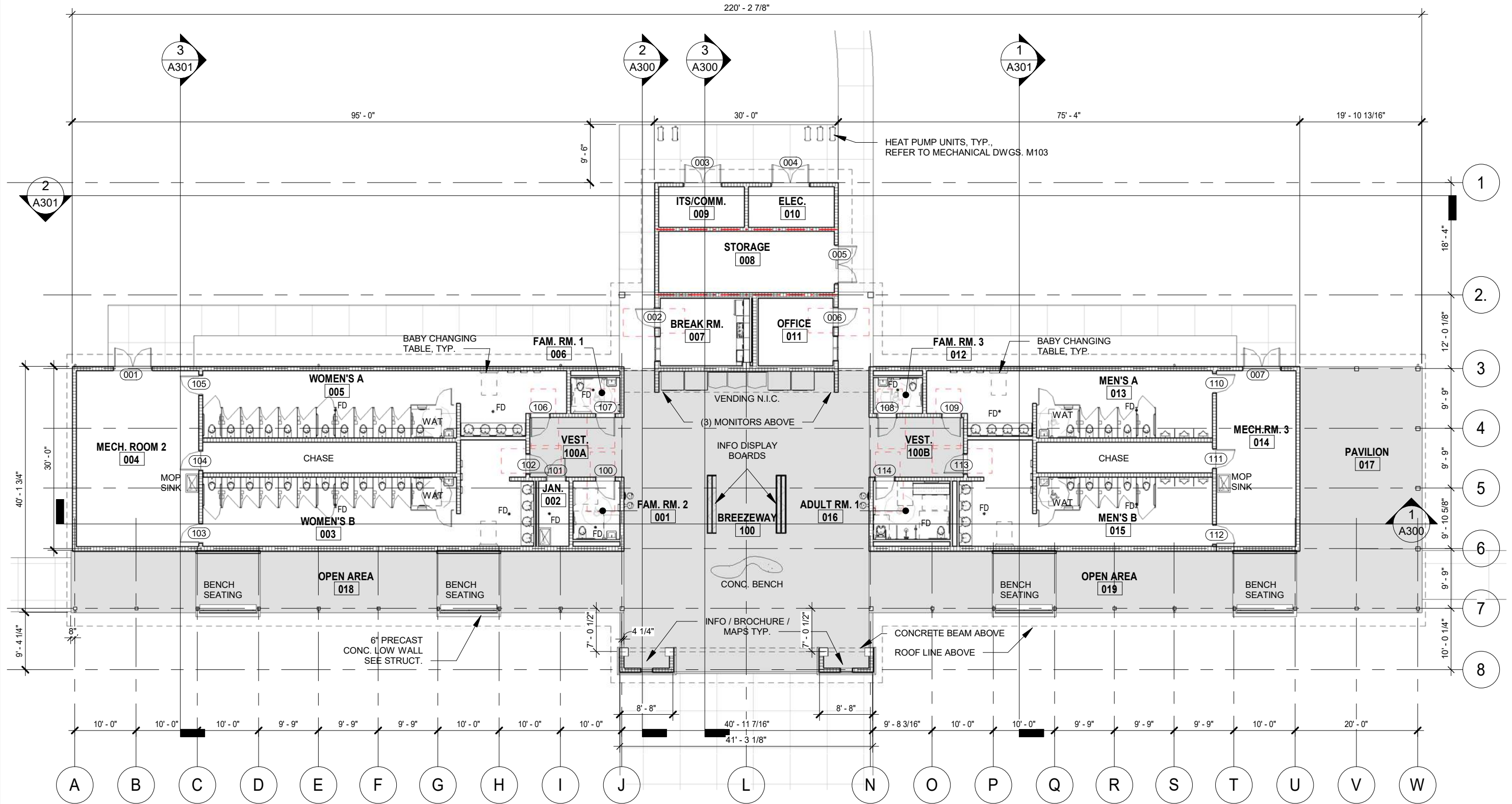

1 FLOOR PLAN  
A100 1/16" = 1'-0"

1 PROJECT NORTH PHASE 2 - 90% SUBMITTAL

REVISIONS					
DATE	BY	DESCRIPTION	DATE	BY	DESCRIPTION



**BORRELLI + PARTNERS**  
ARCHITECTURE PLANNING LANDSCAPE INTERIORS  
720 Vassar Street, Orlando, FL 32804 407.418.1338 :: fax 407.418.1342  
CONFIDENTIAL: THIS DRAWING IS THE PROPERTY OF BORRELLI + PARTNERS. UNLESS OTHERWISE PROVIDED, BY THE CONTRACT, THE CONTENTS OF THIS DRAWING ARE NOT TO BE TRANSMITTED TO ANY OTHER PARTY EXCEPT AS AGREED TO BY THE ARCHITECT. COPYRIGHT BORRELLI + PARTNERS, A/C 000711 / A/C 001842

STATE OF FLORIDA DEPARTMENT OF TRANSPORTATION		
ROAD NO.	COUNTY	FINANCIAL PROJECT ID
SR 8	COLUMBIA	438609-1-52-01

SR 8 (I-10) WESTBOUND - (COLUMBIA COUNTY) REST AREA
FLOOR PLAN

DRAWING NO.
A100
SHEET NO.

P:\1-10 Rest Area Improvements (19-049) GA\14 - Drawings\A - Active Drawings\1 - B+P\Local Files\DD LOCAL\1-10 Rest\_LOCAL\_DD.rvt

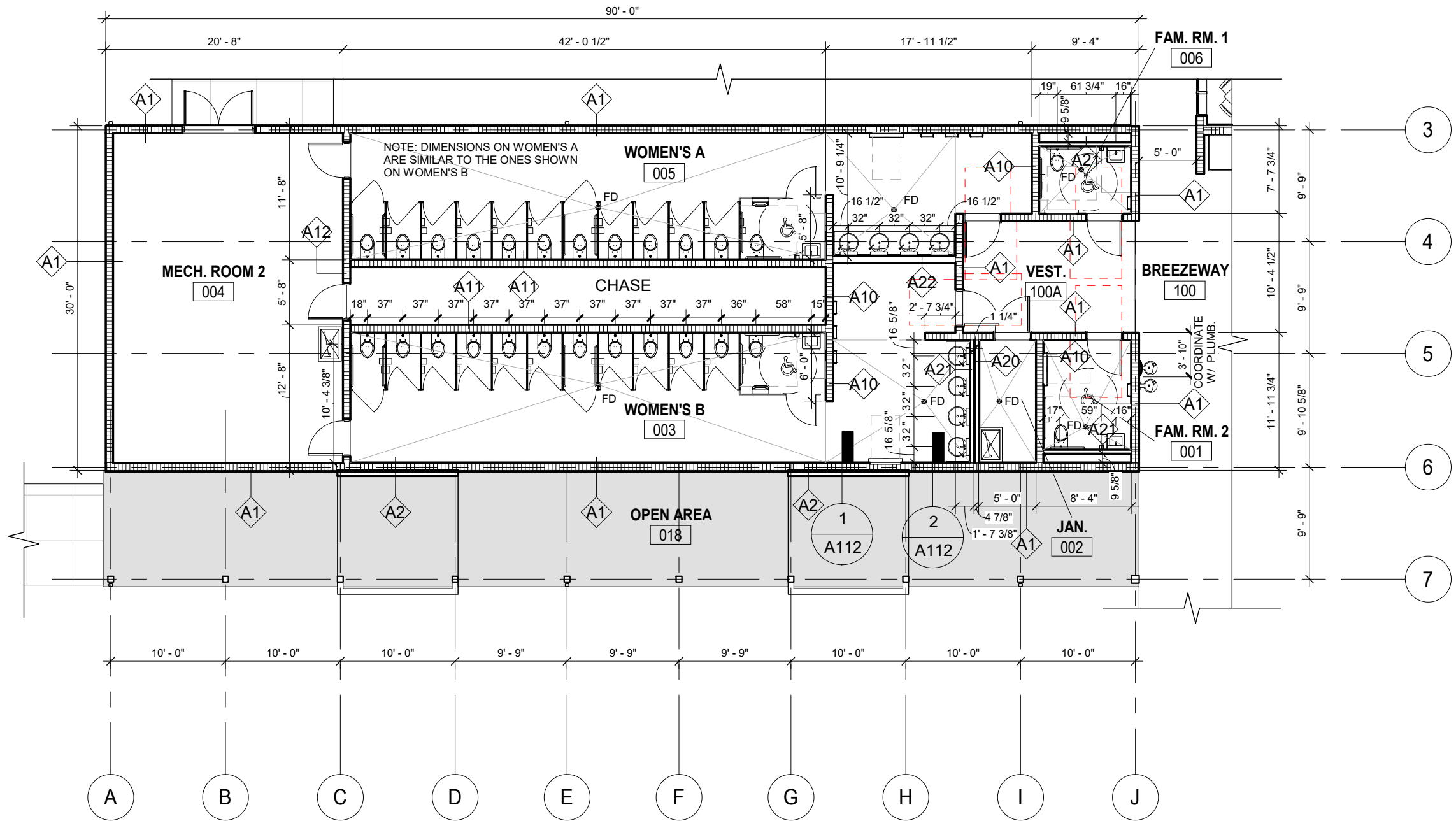

1 ENLARGED WOMENS  
RESTROOM PLAN  
3/32" = 1'-0"

PROJECT NORTH PHASE 2 - 90% SUBMITTAL

REVISIONS						<div> <b>BORRELLI + PARTNERS</b> ARCHITECTURE PLANNING LANDSCAPE INTERIORS 720 Vassar Street, Orlando FL 32804 407.418.1338 :: fax 407.418.1342 <small>CONFIDENTIAL: THIS DRAWING IS THE PROPERTY OF BORRELLI + PARTNERS UNLESS OTHERWISE PROVIDED. BY THE CONTRACT, THE CONTENTS OF THIS DRAWING ARE SHOWN AND SHALL NOT BE TRANSMITTED TO ANY OTHER PARTY EXCEPT AS AGREED TO BY THE ARCHITECT. COPYRIGHT BORRELLI + PARTNERS, A/C 000711 / A/C 001842</small></div>	STATE OF FLORIDA DEPARTMENT OF TRANSPORTATION			SR 8 (I-10) WESTBOUND - (COLUMBIA COUNTY) REST AREA	DRAWING NO.
DATE	BY	DESCRIPTION	DATE	BY	DESCRIPTION		ROAD NO.	COUNTY	FINANCIAL PROJECT ID	A101	
							SR 8	COLUMBIA	438609-1-52-01	SHEET NO.	

P:\1-10 Rest Area Improvements (19-049) GAI\4 - Drawings\A - Active Drawings\1 - B+P\Local Files\DD LOCAL\1-10 Rest\_LOCAL\_DD.rvt

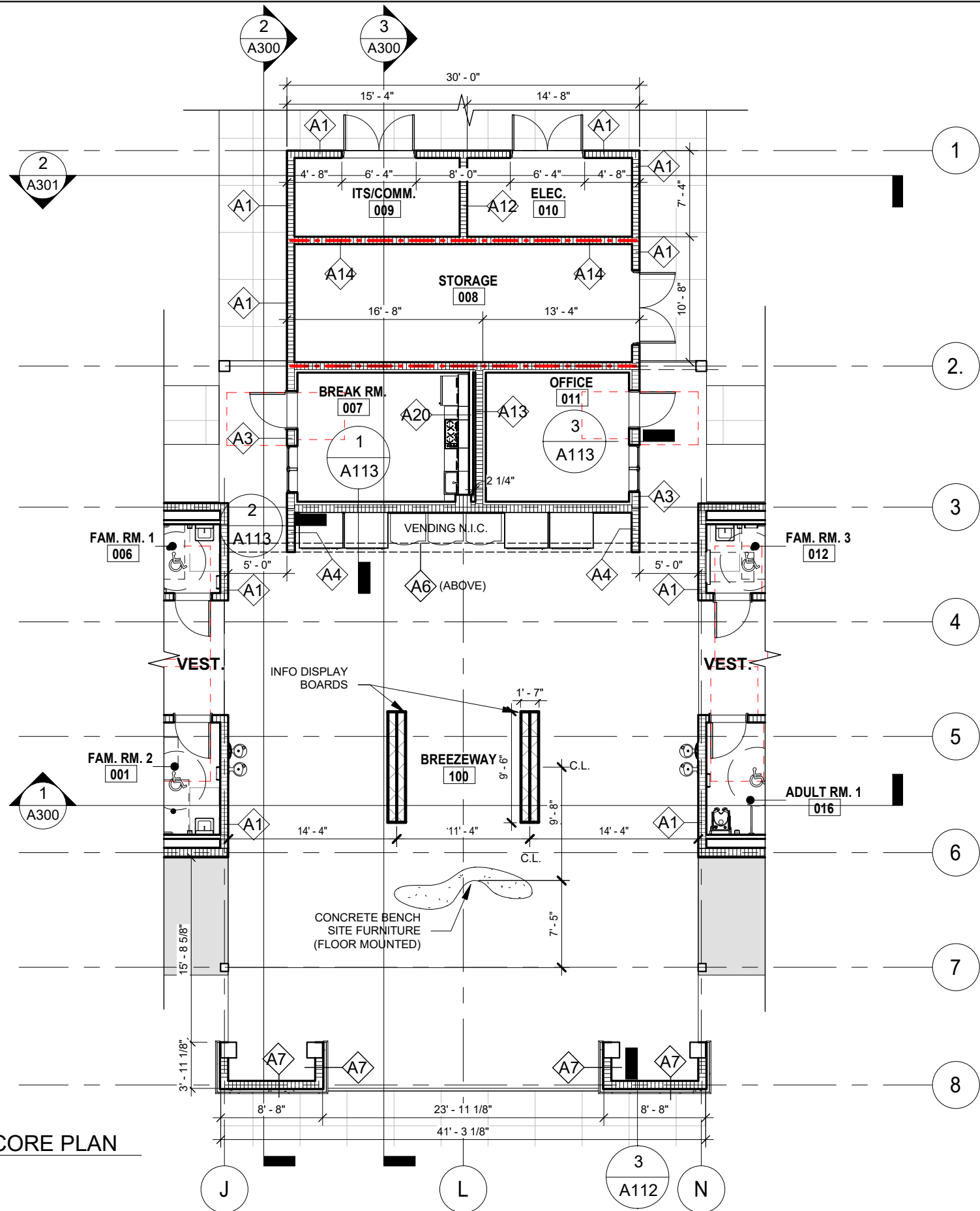

1 ENLARGED CORE PLAN  
A102 3/32" = 1'-0"

1 PROJECT NORTH PHASE 2 - 90% SUBMITTAL

REVISIONS					
DATE	BY	DESCRIPTION	DATE	BY	DESCRIPTION



**BORRELLI + PARTNERS**  
ARCHITECTURE PLANNING LANDSCAPE INTERIORS  
720 Vassar Street, Orlando, FL 32804 407.418.1338 :: fax 407.418.1342  
CONFIDENTIAL: THIS DRAWING IS THE PROPERTY OF BORRELLI + PARTNERS. UNLESS OTHERWISE PROVIDED, BY THE CONTRACT, THE CONTENTS OF THIS DRAWING ARE NOT TO BE TRANSMITTED TO ANY OTHER PARTY EXCEPT AS AGREED TO BY THE ARCHITECT. COPYRIGHT BORRELLI + PARTNERS, A/C 000711 / A/C 001842

STATE OF FLORIDA DEPARTMENT OF TRANSPORTATION		
ROAD NO.	COUNTY	FINANCIAL PROJECT ID
SR 8	COLUMBIA	438609-1-52-01

SR 8 (I-10) WESTBOUND - (COLUMBIA COUNTY) REST AREA
ENLARGED CORE PLAN

DRAWING NO.
A102
SHEET NO.

P:\1-10 Rest Area Improvements (19-049) GAI\4 - Drawings\A - Active Drawings\1 - B+P\Local Files\DD LOCAL\1-10 Rest\_LOCAL\_DD.rvt

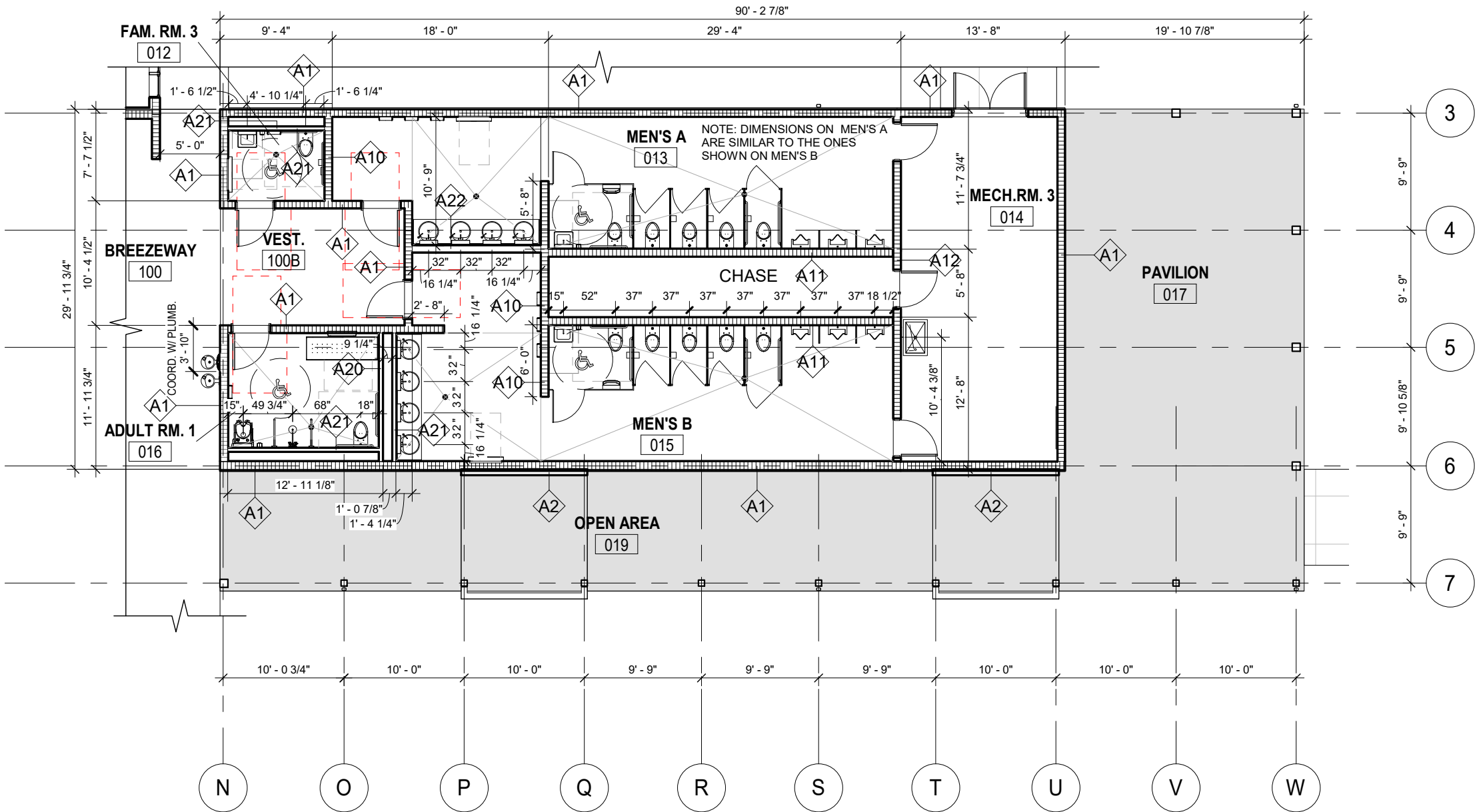



1 ENLARGED MENS RESTROOM PLAN  
A103 3/32" = 1'-0"

PROJECT NORTH PHASE 2 - 90% SUBMITTAL

REVISIONS						<div><div></div><div>BORRELLI + PARTNERS</div><div>ARCHITECTURE PLANNING LANDSCAPE INTERIORS</div><div>720 Vassar Street, Orlando FL 32804 407.418.1338 :: fax 407.418.1342</div><div><small>CONFIDENTIAL: THIS DRAWING IS THE PROPERTY OF BORRELLI + PARTNERS. UNLESS OTHERWISE PROVIDED, BY THE CONTRACT, THE CONTENTS OF THIS DRAWING ARE NOT TO BE TRANSMITTED TO ANY OTHER PARTY EXCEPT AS AGREED TO BY THE ARCHITECT. COPYRIGHT BORRELLI + PARTNERS, AEC 000711 / ACC 001842</small></div></div>	STATE OF FLORIDA DEPARTMENT OF TRANSPORTATION			SR 8 (I-10) WESTBOUND - (COLUMBIA COUNTY) REST AREA		DRAWING NO.
DATE	BY	DESCRIPTION	DATE	BY	DESCRIPTION				A103			
							ROAD NO.	COUNTY	FINANCIAL PROJECT ID	ENLARGED MENS RESTROOM PLAN		
							SR 8	COLUMBIA	438609-1-52-01	SHEET NO.		

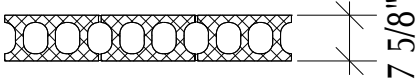
Interior Wall Type Schedule - CMU

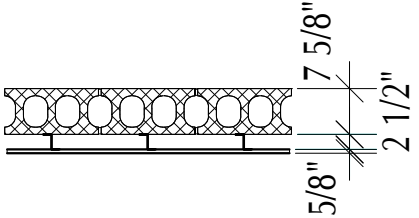
TYPE	HEIGHT	INDICATION	DESCRIPTION	RATING	REMARKS
<div>A10</div>	12'-0" HT.		8" CMU TO INDICATED HEIGHT	NON-RATED	SEE STRUCT FOR REINFORCING STEEL REQUIREMENTS
<div>A11</div>	12'-0" HT.		8" CMU TO INDICATED HEIGHT WALL TILE (THIN SET)	NON-RATED	SEE STRUCT FOR REINFORCING STEEL REQUIREMENTS
<div>A12</div>	FULL SIZE (TO STRUCTURE)		8" CMU FULL SIZE TO STRUCTURE	NON-RATED	SEE STRUCT FOR REINFORCING STEEL REQUIREMENTS
<div>A13</div>	FULL SIZE (TO STRUCTURE)		8" CMU FULL SIZE TO STRUCTURE 2-1/2" "Z" FURRING CHANNELS 16 GA. @16" 5/8" GYPSUM WALL BOARD	NON-RATED	SEE STRUCT FOR REINFORCING STEEL REQUIREMENTS
<div>A14</div>	FULL SIZE (TO STRUCTURE)		8" <u>RATED</u> CMU FULL SIZE TO STRUCTURE	1 HR RATED	SEE STRUCT FOR REINFORCING STEEL REQUIREMENTS
<div>A15</div>	FULL SIZE (TO STRUCTURE)		8" <u>RATED</u> CMU FULL SIZE TO STRUCTURE 2-1/2" "Z" FURRING CHANNELS 16 GA. @16" 5/8" GYPSUM WALL BOARD	1 HR RATED	SEE STRUCT FOR REINFORCING STEEL REQUIREMENTS

NOTE: WALL TYPES FOR EXTERIOR WALLS ARE SHOWN ON THE WALL SECTIONS SHEETS A112 AND A113



 PROJECT NORTH

PHASE 2 - 90% SUBMITTAL

REVISIONS						<div> <b>BORRELLI + PARTNERS</b> ARCHITECTURE PLANNING LANDSCAPE INTERIORS 720 Vassar Street, Orlando FL 32804 407.418.1338 :: fax 407.418.1342 <small>CONFIDENTIAL: THIS DRAWING IS THE PROPERTY OF BORRELLI + PARTNERS. UNLESS OTHERWISE PROVIDED, BY THE CONTRACT, THE CONTENTS OF THIS DRAWING ARE NOT TO BE TRANSMITTED TO ANY OTHER PARTY EXCEPT AS AGREED TO BY THE ARCHITECT. COPYRIGHT BORRELLI + PARTNERS, AAC 000711 / ACC 001842</small></div>	STATE OF FLORIDA DEPARTMENT OF TRANSPORTATION			SR 8 (I-10) WESTBOUND - (COLUMBIA COUNTY) REST AREA	DRAWING NO.
DATE	BY	DESCRIPTION	DATE	BY	DESCRIPTION		ROAD NO.	COUNTY	FINANCIAL PROJECT ID	A110	
							SR 8	COLUMBIA	438609-1-52-01		
INTERIOR WALL TYPES									SHEET NO.		

P:\1-10 Rest Area Improvements (19-049) GA14 - DrawingsA - Active Drawings1 - B+P\Local Files\DD LOCAL\1-10 Rest\_LOCAL\_DD.rvt

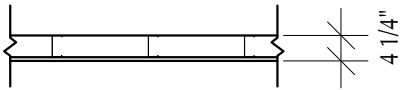
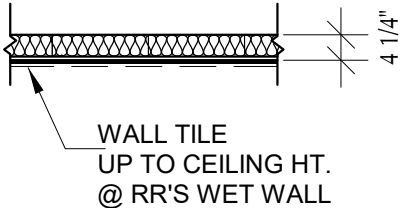
Interior Wall Type Schedule - Mtl. Framing

TYPE	HEIGHT	INDICATION	DESCRIPTION	RATING	REMARKS
<div>A20</div>	12'-0" HT.		3-5/8" METAL STUDS 16 GA. @16" 5/8" GREEN BOARD (WATER RESISTANT)	NON-RATED	
<div>A21</div>	12'-0" HT.		3-5/8" MTL STUDS 16 GA. @16" WITH ACOUSTICAL INSULATION 5/8" WATER RESISTANT WALL BOARD 1/2" CEMENT BOARD WALL TILE THIN SET	NON-RATED	
<div>A22</div>	12'-0" HT.		5/8" WATER RESISTANT GYPSUM BOARD 6" METAL STUDS 16 GA. @16" WITH ACOUSTICAL INSULATION 5/8" WATER RESISTANT WALL BOARD 1/2" CEMENT BOARD WALL TILE THIN SET (ONE SIDE)	NON-RATED	

NOTE: WALL TYPES FOR EXTERIOR WALLS ARE SHOWN ON THE WALL SECTIONS SHEETS A112 AND A113

P:\1-10 Rest Area Improvements (19-049) GA14 - DrawingsA - Active Drawings1 - B+P\Local Files\DD LOCAL\1-10 Rest\_LOCAL\_DD.rvt

REVISIONS

DATE	BY	DESCRIPTION	DATE	BY	DESCRIPTION



**BORRELLI + PARTNERS**  
ARCHITECTURE PLANNING LANDSCAPE INTERIORS  
720 Vassar Street, Orlando FL 32804 407.418.1338 :: fax 407.418.1342  
CONFIDENTIAL: THIS DRAWING IS THE PROPERTY OF BORRELLI + PARTNERS. UNLESS OTHERWISE PROVIDED, BY THE CONTRACT, THE CONTENTS OF THIS DRAWING ARE NOT TO BE TRANSMITTED TO ANY OTHER PARTY EXCEPT AS AGREED TO BY THE ARCHITECT. COPYRIGHT BORRELLI + PARTNERS, A/C 000711 / A/C 001842

STATE OF FLORIDA  
DEPARTMENT OF TRANSPORTATION

ROAD NO.	COUNTY	FINANCIAL PROJECT ID
SR 8	COLUMBIA	438609-1-52-01

PROJECT NORTH

PHASE 2 - 90% SUBMITTAL

SR 8 (I-10) WESTBOUND - (COLUMBIA COUNTY) REST AREA

INTERIOR WALL TYPES

DRAWING NO.  
A111

SHEET NO.



P:\1-10 Rest Area Improvements (19-049) GA14 - DrawingsA - Active Drawings\1 - B+P\Local Files\DD LOCAL\1-10 Rest\_LOCAL\_DD.rvt

STANDING SEAM METAL ROOF  
AND SELF ADHERING  
UNDERLAYMENT OVER RIGID  
INSULATION AND METAL DECK.

SLOPED  
CONCRETE  
ENDWALL WITH  
DECORATIVE  
LOUVER

17' - 4"

FOAM-PLASTIC  
MOLDING

13' - 11"

STUCCO FINISH ON 8" CMU

A7

STONE TRIM

3' - 4"

SPLIT FACED 12"CMU

METAL ROOF FRAMING

T&G WOOD CEILING

SIDING BEYOND

METAL FRAMING AROUND  
CONCRETE TIE BEAM,  
FOR MOUNTING OF  
BUILDING SIGN

PAINT OVER CONC. COLUMN

PAINT OVER 8" CMU

PAINT OVER 12"  
SPLIT FACED CMU

BREEZEWAY  
100

3 Wall Type 7  
A112 3/16" = 1'-0"

6

7

STANDING SEAM METAL ROOF  
AND SELF ADHERING  
UNDERLAYMENT OVER RIGID  
INSULATION AND METAL DECK.

STANDING SEAM METAL ROOF AND SELF  
ADHERING UNDERLAYMENT OVER RIGID  
INSULATION AND T&G WOOD DECK

2-COURSE  
BOND BEAM

11' - 0"

GWB CLNG

8" CMU

LINTEL

WINDOW AS SCHEDULED

SIDING  
ON 2-1/2" "Z" FURRING AND  
WATER RESISTIVE BARRIER  
OVER 8" CMU

CAST STONE

SPLIT FACED 8" CMU

WOMEN'S B  
003

2 Wall Type 1  
A112 3/16" = 1'-0"

10' - 4"

MTL GUTTER AND  
DOWN SPOUT

(2) 2X10 LEDGER

2X8 WPT RAFTER

PTW COLUMN.  
SEE STRUCT.

6

7

STANDING SEAM METAL ROOF AND SELF  
ADHERING UNDERLAYMENT OVER RIGID  
INSULATION AND METAL DECK.

ALUM DECORATIVE LOUVER ON 8" CMU  
(SEE MECH FOR LOCATION OF INTAKE AND  
EXHAUST OPENINGS BEHIND SOME LOUVERS)

8X12 RAKED TIE BEAM

8" CMU

STANDING SEAM METAL ROOF AND SELF  
ADHERING UNDERLAYMENT OVER RIGID  
INSULATION AND T&G WOOD DECK

2-COURSE  
BOND BEAM

11' - 0"

GWB CLNG

12" CMU

A2

SIDING (ACCENT COLOR)  
ON 2-1/2" "Z" FURRING AND  
WATER RESISTIVE BARRIER  
OVER 12" CMU

WOMEN'S B  
003

MTL GUTTER AND  
DOWN SPOUT

(2) 2X10 PTW

PTW COLUMN.  
SEE STRUCT.

2' - 8"

1 Wall Type 2  
A112 3/16" = 1'-0"

PROJECT NORTH

PHASE 2 - 90% SUBMITTAL

REVISIONS					
DATE	BY	DESCRIPTION	DATE	BY	DESCRIPTION

**BORRELLI + PARTNERS**  
ARCHITECTURE PLANNING LANDSCAPE INTERIORS  
720 Vassar Street, Orlando, FL 32804 407.418.1338 :: fax 407.418.1342  
CONFIDENTIAL: THIS DRAWING IS THE PROPERTY OF BORRELLI + PARTNERS. UNLESS OTHERWISE PROVIDED, BY THE CONTRACT, THE CONTENTS OF THIS DRAWING ARE TO REMAIN THE PROPERTY OF BORRELLI + PARTNERS. NO PART OF THIS DRAWING IS TO BE REPRODUCED OR TRANSMITTED IN ANY FORM OR BY ANY MEANS, ELECTRONIC OR MECHANICAL, INCLUDING PHOTOCOPYING, RECORDING, OR BY ANY INFORMATION STORAGE AND RETRIEVAL SYSTEM, WITHOUT THE WRITTEN PERMISSION OF BORRELLI + PARTNERS.

STATE OF FLORIDA DEPARTMENT OF TRANSPORTATION		
ROAD NO.	COUNTY	FINANCIAL PROJECT ID
SR 8	COLUMBIA	438609-1-52-01

SR 8 (I-10) WESTBOUND - (COLUMBIA COUNTY) REST AREA		DRAWING NO.
EXTERIOR WALL TYPES		A112
		SHEET NO.

P:\1-10 Rest Area Improvements (19-049) GA14 - DrawingsA - Active Drawings\1 - B+P\Local Files\DD LOCAL\1-10 Rest\_LOCAL\_DD.rvt

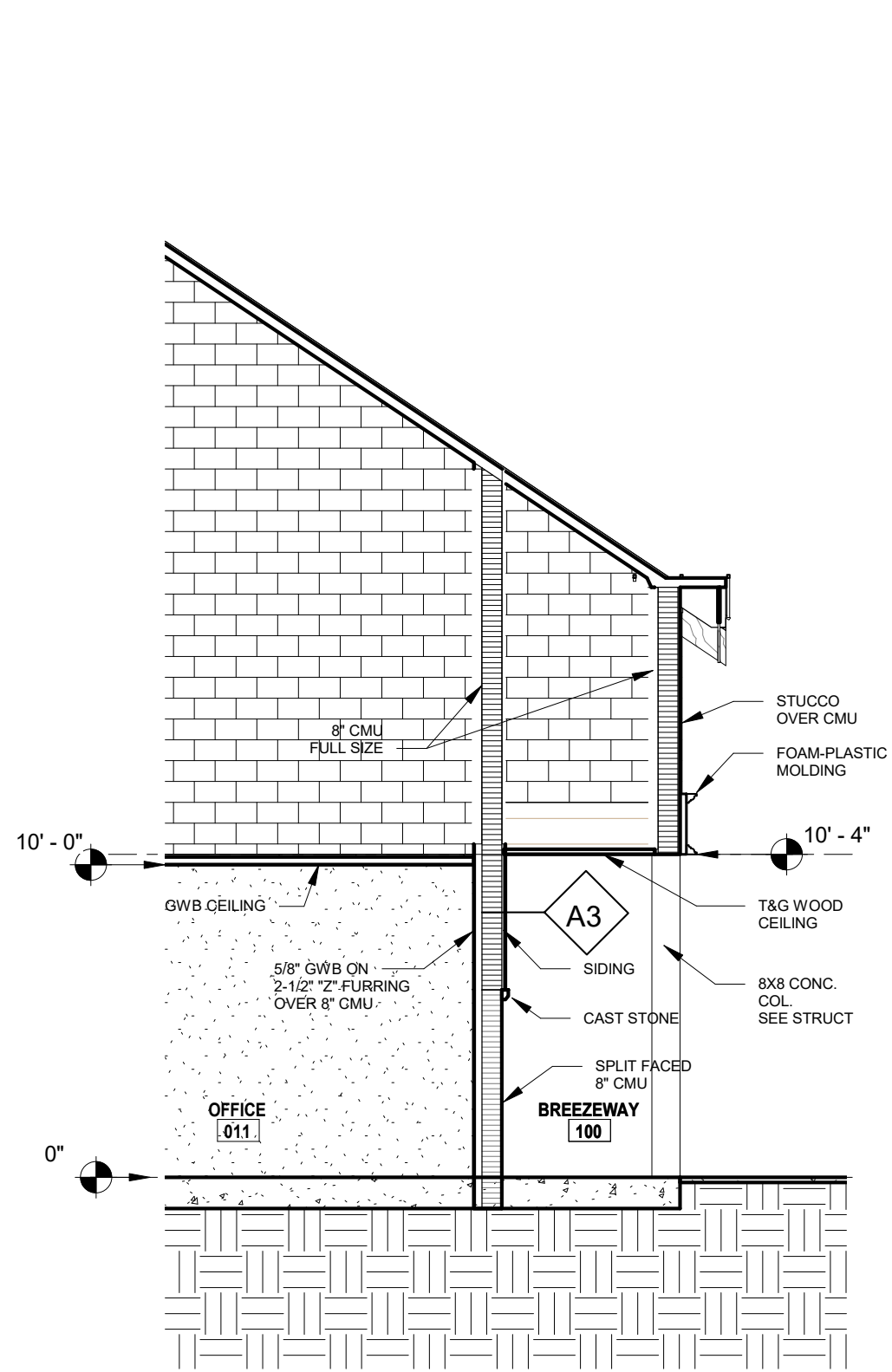

3 Wall Type A3  
A113 3/16" = 1'-0"

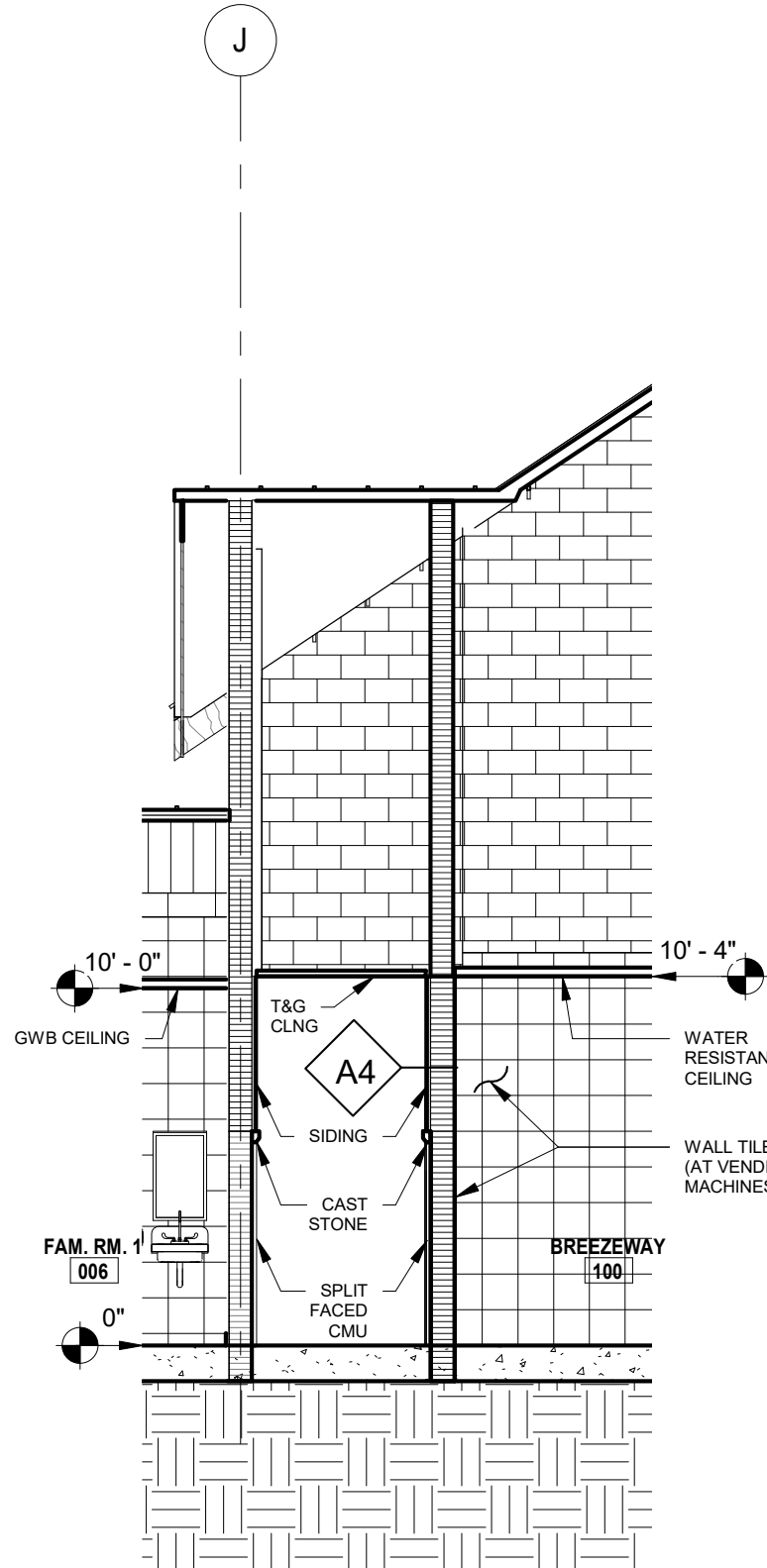

2 Wall Type A4  
A113 3/16" = 1'-0"

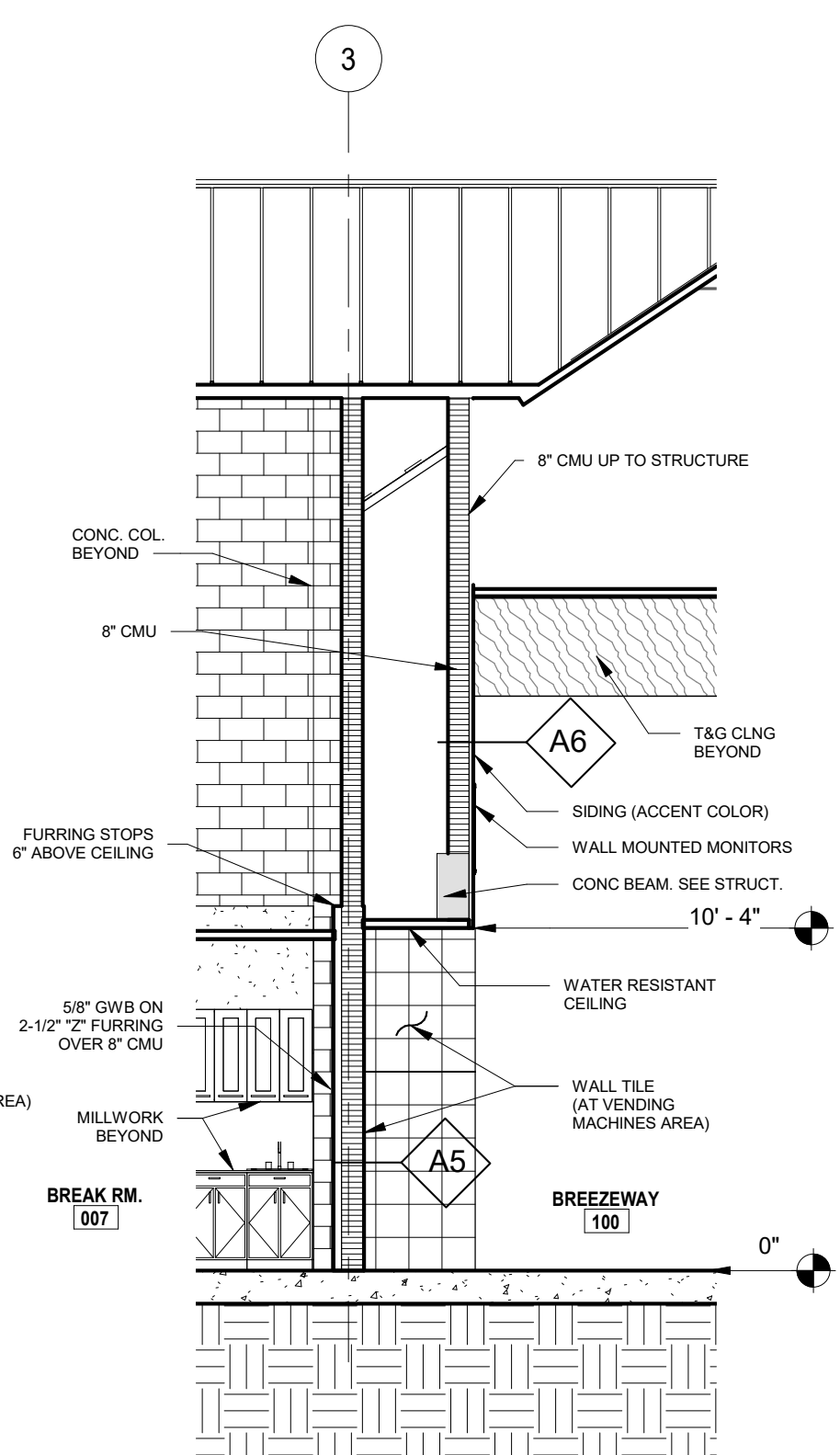

1 Wall Types A5 & A6  
A113 3/16" = 1'-0"

1 PROJECT NORTH PHASE 2 - 90% SUBMITTAL

REVISIONS					
DATE	BY	DESCRIPTION	DATE	BY	DESCRIPTION

**BORRELLI + PARTNERS**  
ARCHITECTURE PLANNING LANDSCAPE INTERIORS  
720 Vassar Street, Orlando, FL 32804 407.418.1338 :: fax 407.418.1342  
CONFIDENTIAL: THIS DRAWING IS THE PROPERTY OF BORRELLI + PARTNERS. UNLESS OTHERWISE PROVIDED, BY THE CONTRACT, THE CONTENTS OF THIS DRAWING ARE TO REMAIN THE PROPERTY OF BORRELLI + PARTNERS. EXCEPT AS AGREED TO BY THE ARCHITECT, BORRELLI + PARTNERS, A/C 000711 / ACC 001842

STATE OF FLORIDA DEPARTMENT OF TRANSPORTATION		
ROAD NO.	COUNTY	FINANCIAL PROJECT ID
SR 8	COLUMBIA	438609-1-52-01

SR 8 (I-10) WESTBOUND - (COLUMBIA COUNTY) REST AREA
EXTERIOR WALL TYPES

DRAWING NO.
A113
SHEET NO.



P:\1-10 Rest Area Improvements (19-049) GA\14 - Drawings\A - Active Drawings\1 - B+P\Local Files\DD LOCAL\1-10 Rest\_LOCAL\_DD.rvt

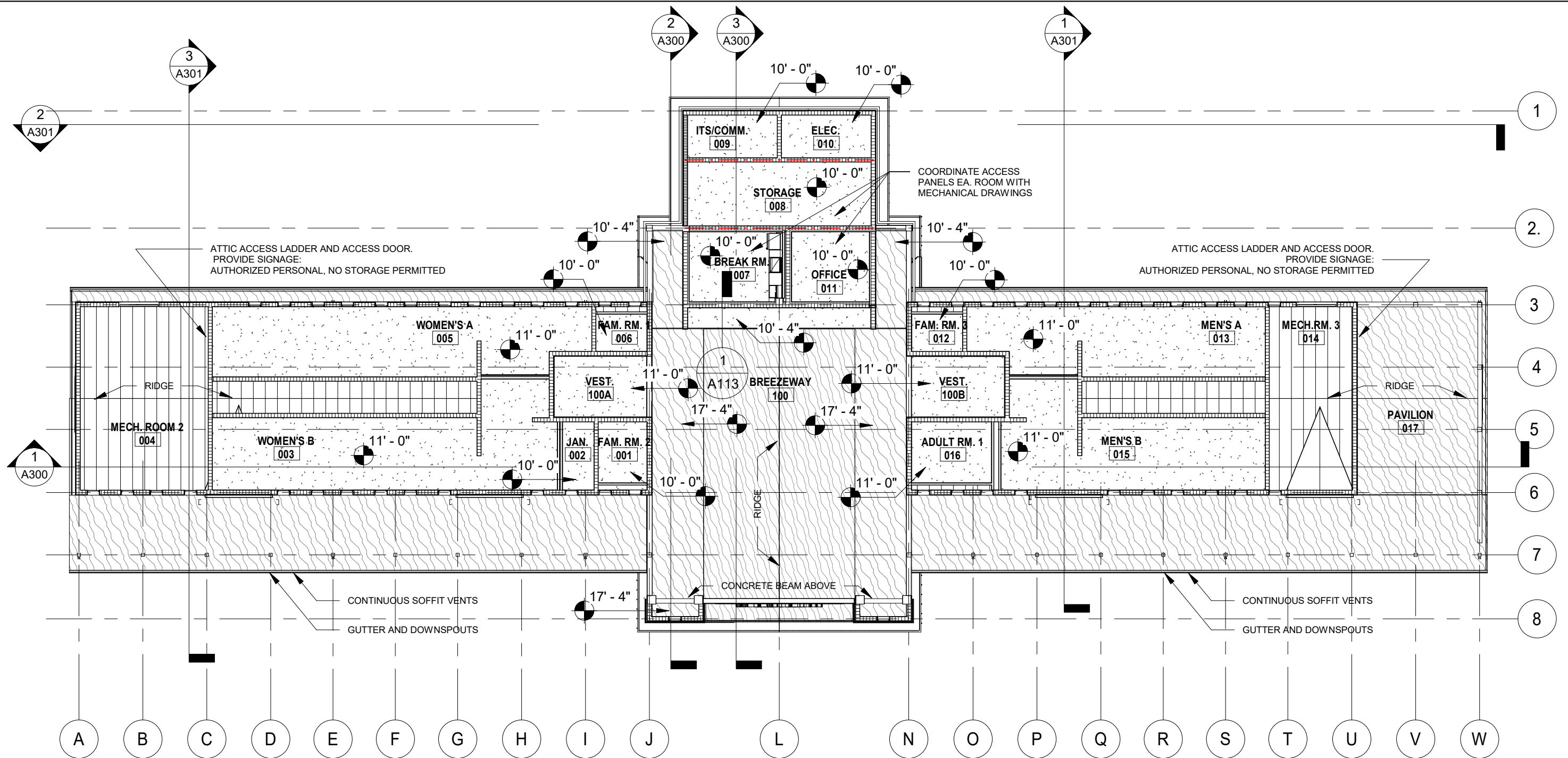

**CEILING LEGEND AND SYMBOLS**

SYMBOL	LEGEND
	T&G WOOD CEILING
	PLASTER OVER CEMENT BOARD
	OPEN TO STRUCTURE ABOVE

1 REFLECTED CEILING PLAN  
A120 1/16" = 1'-0"

1 PROJECT NORTH PHASE 2 - 90% SUBMITTAL

REVISIONS						 BORRELLI + PARTNERS ARCHITECTURE PLANNING LANDSCAPE INTERIORS 720 Vassar Street, Orlando, FL 32804 407.418.1338 :: fax 407.418.1342 <small>CONFIDENTIAL: THIS DRAWING IS THE PROPERTY OF BORRELLI + PARTNERS. UNLESS OTHERWISE PROVIDED, BY THE CONTRACT, THE CONTENTS OF THIS DRAWING ARE NOT TO BE TRANSMITTED TO ANY OTHER PARTY EXCEPT AS AGREED TO BY THE ARCHITECT. COPYRIGHT BORRELLI + PARTNERS, A/C 000711 / ACC 001842</small>	STATE OF FLORIDA DEPARTMENT OF TRANSPORTATION			SR 8 (I-10) WESTBOUND - (COLUMBIA COUNTY) REST AREA	DRAWING NO.
DATE	BY	DESCRIPTION	DATE	BY	DESCRIPTION		ROAD NO.	COUNTY	FINANCIAL PROJECT ID		A120
							SR 8	COLUMBIA	438609-1-52-01		SHEET NO.

P:\1-10 Rest Area Improvements (19-049) GA14 - DrawingsA - Active Drawings\1 - B+P\Local Files\DD LOCAL\1-10 Rest\_LOCAL\_DD.rvt

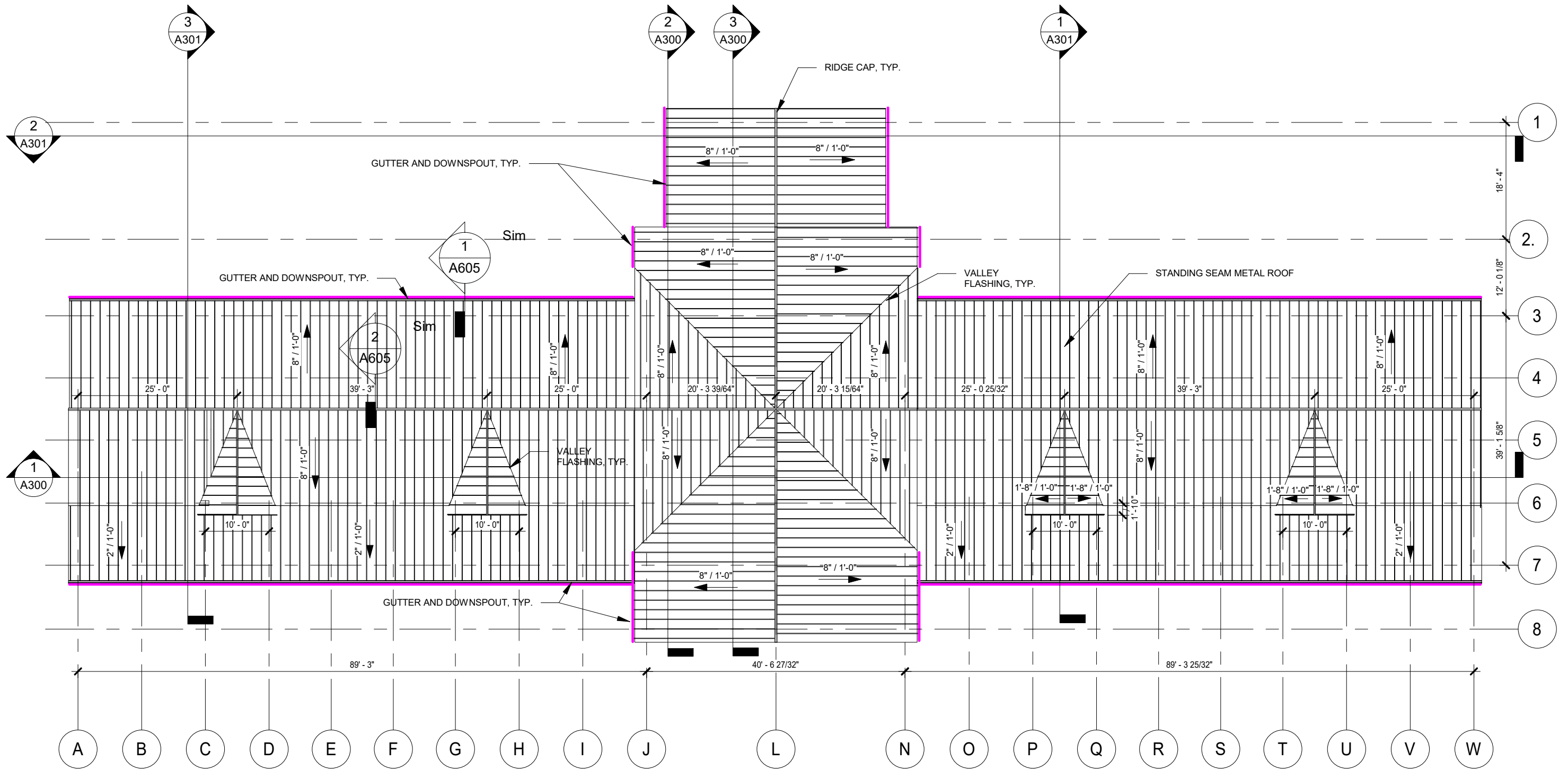

1 ROOF PLAN  
A130 1/16" = 1'-0"

1 PROJECT NORTH

PHASE 2 - 90% SUBMITTAL

REVISIONS					
DATE	BY	DESCRIPTION	DATE	BY	DESCRIPTION



STATE OF FLORIDA DEPARTMENT OF TRANSPORTATION		
ROAD NO.	COUNTY	FINANCIAL PROJECT ID
SR 8	COLUMBIA	438609-1-52-01

SR 8 (I-10) WESTBOUND - (COLUMBIA COUNTY) REST AREA		DRAWING NO.
ROOF PLAN		A130
		SHEET NO.

P:\1-10 Rest Area Improvements (19-049) GAI\4 - Drawings\A - Active Drawings\1 - B+P\Local Files\DD LOCAL\1-10 Rest\_LOCAL\_DD.rvt

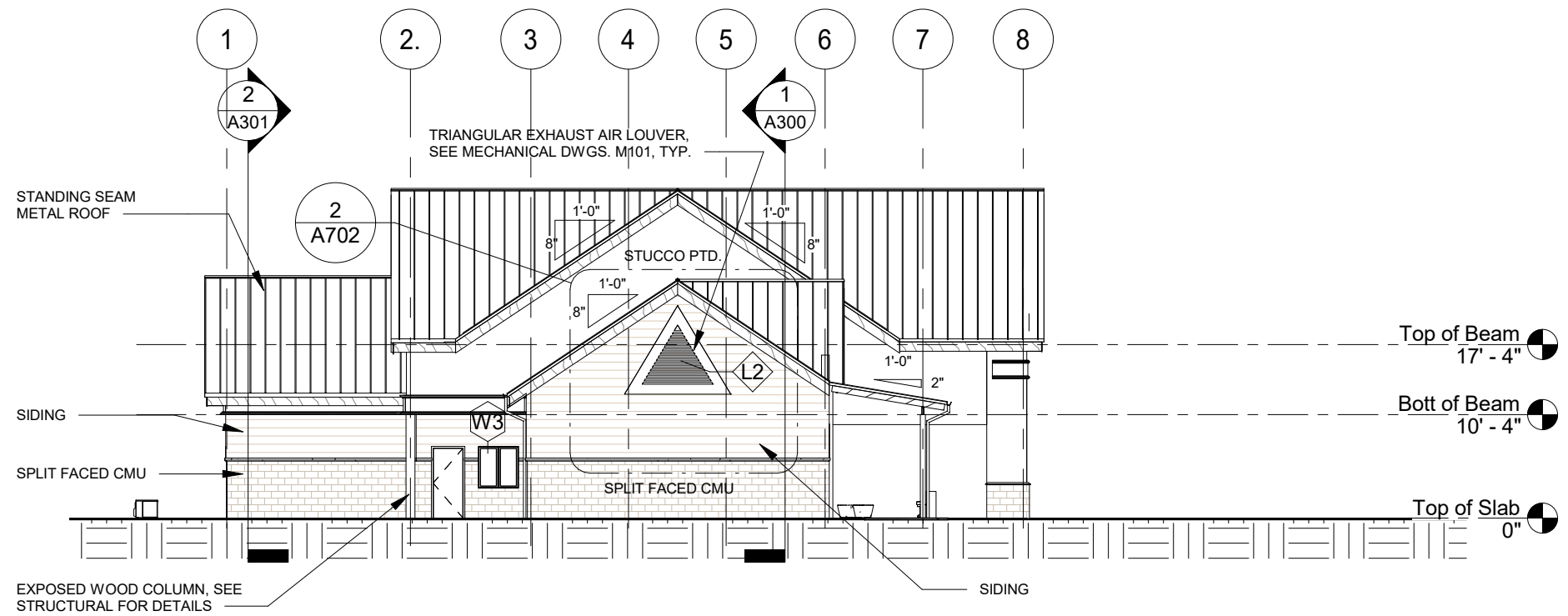

2 LEFT SIDE ELEVATION  
A200 1/16" = 1'-0"

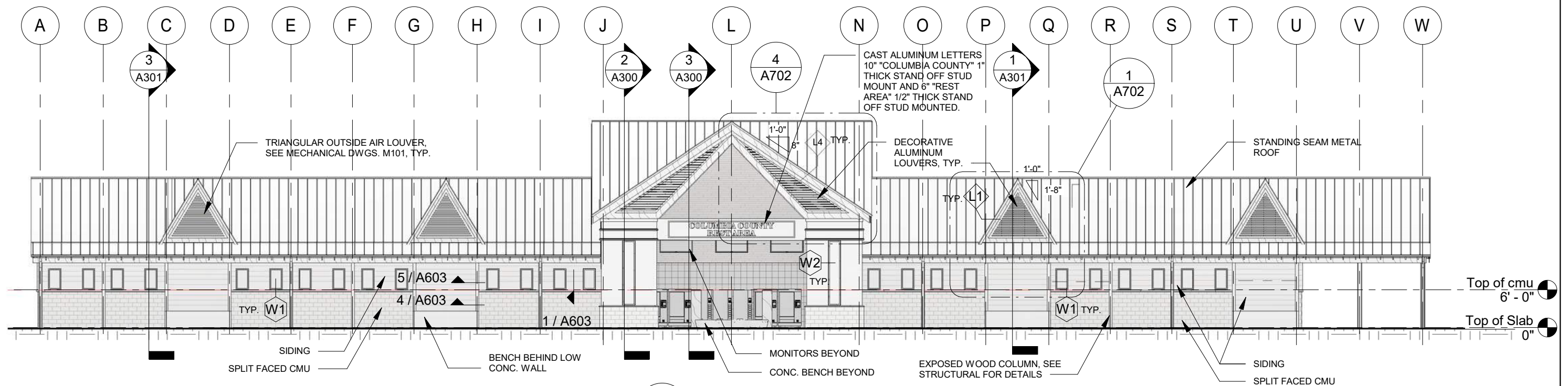

1 FRONT ELEVATION  
A200 1/16" = 1'-0"

1 PROJECT NORTH

PHASE 2 - 90% SUBMITTAL

REVISIONS					
DATE	BY	DESCRIPTION	DATE	BY	DESCRIPTION



STATE OF FLORIDA DEPARTMENT OF TRANSPORTATION		
ROAD NO.	COUNTY	FINANCIAL PROJECT ID
SR 8	COLUMBIA	438609-1-52-01

SR 8 (I-10) WESTBOUND - (COLUMBIA COUNTY) REST AREA		DRAWING NO.
EXTERIOR ELEVATIONS		A200
		SHEET NO.

P:\1-10 Rest Area Improvements (19-049) GA14 - DrawingsA - Active Drawings\1 - B+P\Local Files\DD LOCAL\1-10 Rest\_LOCAL\_DD.rvt

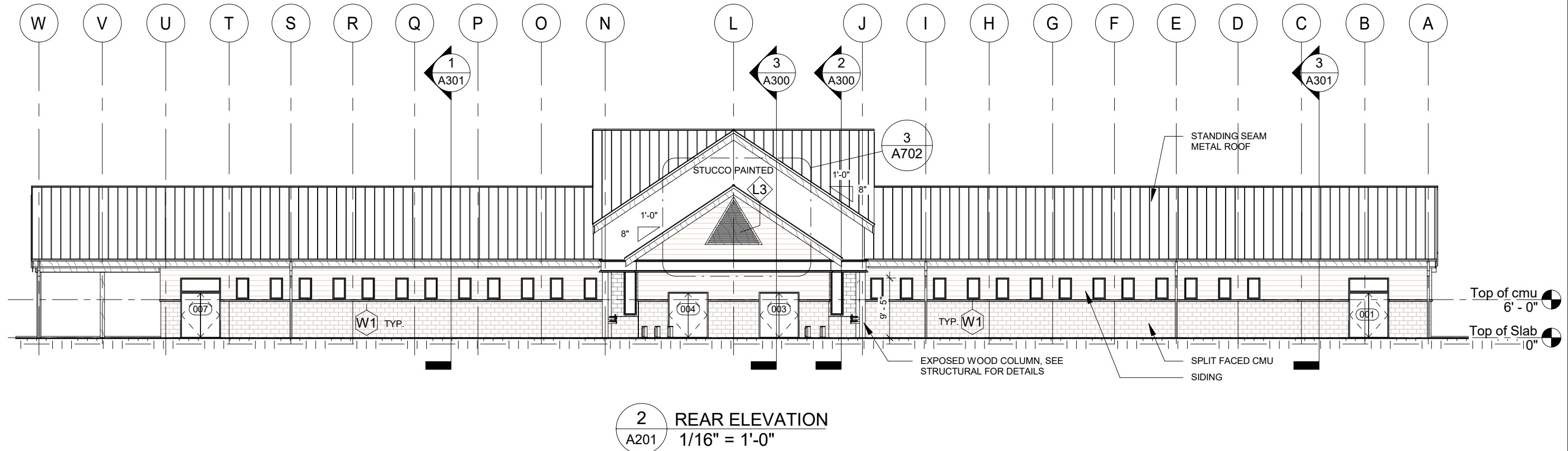
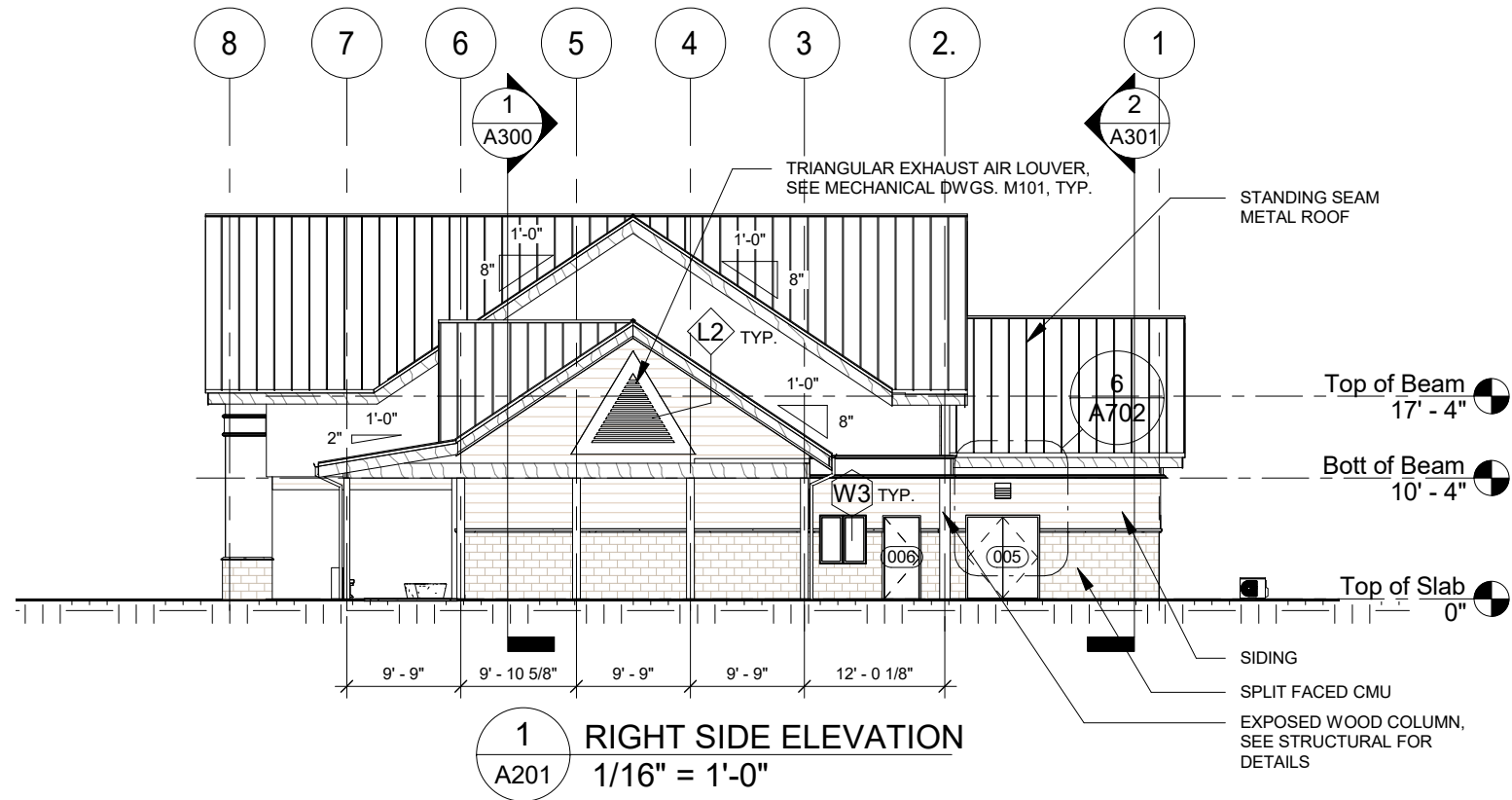

1 PROJECT NORTH PHASE 2 - 90% SUBMITTAL

REVISIONS						<div> <b>BORRELLI + PARTNERS</b> ARCHITECTURE PLANNING LANDSCAPE INTERIORS 720 Vassar Street, Orlando FL 32804 407.618.1338 :: fax 407.618.1342 <small>CONFIDENTIAL: THIS DRAWING IS THE PROPERTY OF BORRELLI + PARTNERS. UNLESS OTHERWISE PROVIDED, BY THE CONTRACT, THE CONTENTS OF THIS DRAWING ARE NOT TO BE TRANSMITTED TO ANY OTHER PARTY EXCEPT AS AGREED TO BY THE ARCHITECT. COPYRIGHT BORRELLI + PARTNERS, A/C 000711 / ACC 001842</small></div>	STATE OF FLORIDA DEPARTMENT OF TRANSPORTATION			SR 8 (I-10) WESTBOUND - (COLUMBIA COUNTY) REST AREA		DRAWING NO.
DATE	BY	DESCRIPTION	DATE	BY	DESCRIPTION				A201			
									SHEET NO.			
							ROAD NO.	COUNTY	FINANCIAL PROJECT ID	EXTERIOR ELEVATIONS		
							SR 8	COLUMBIA	438609-1-52-01			



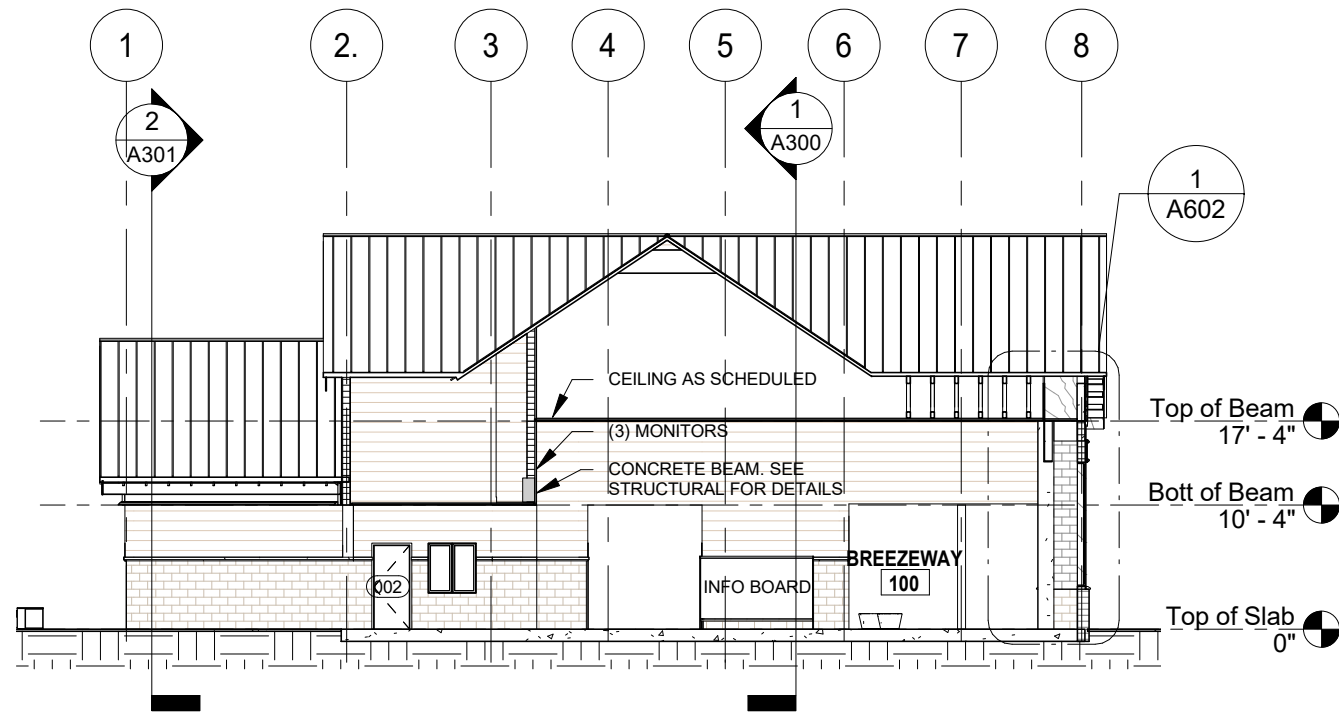

**2 CROSS SECTION**  
A300 1/16" = 1'-0"

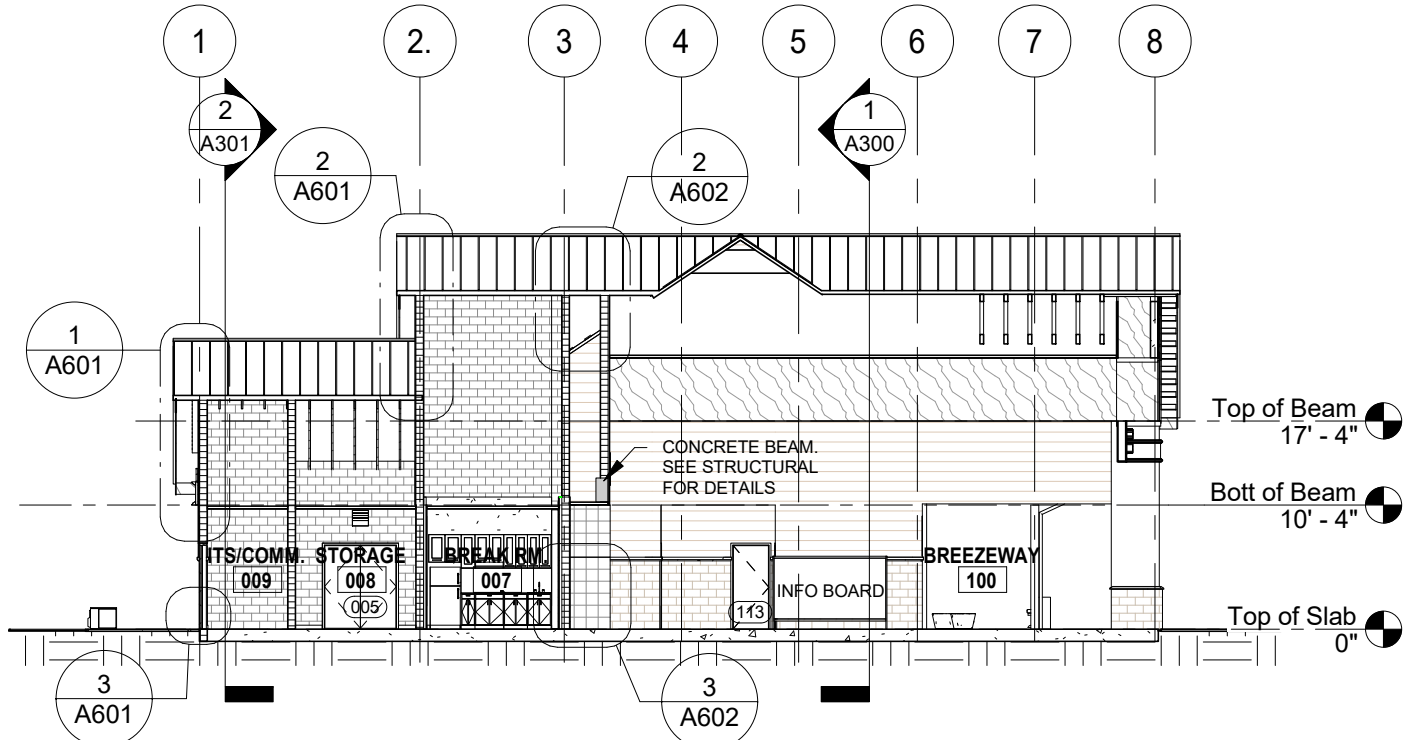

**3 CORE CROSS SECTION**  
A300 1/16" = 1'-0"

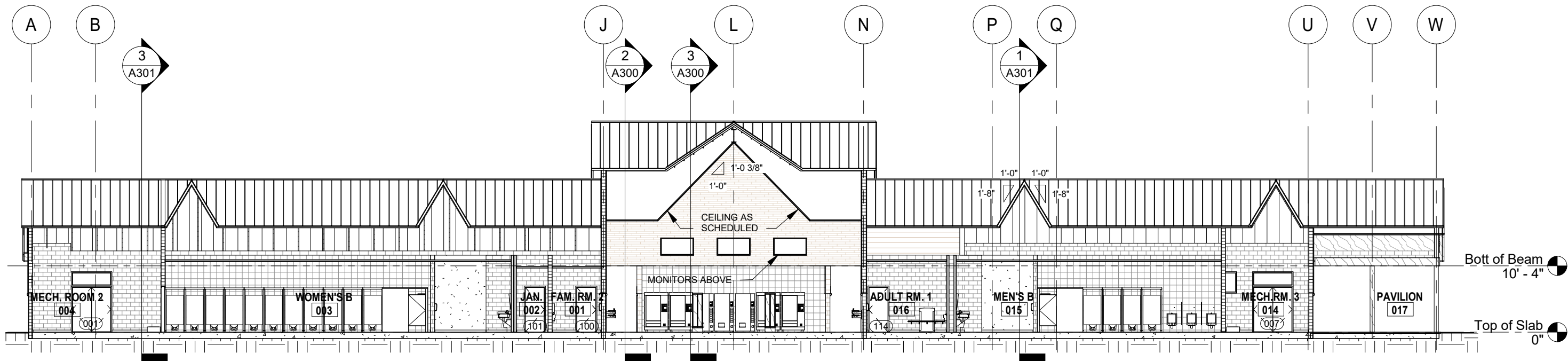

**1 LONGITUDINAL SECTION**  
A300 1/16" = 1'-0"

**PROJECT NORTH** **PHASE 2 - 90% SUBMITTAL**

P:\1-10 Rest Area Improvements (19-049) GA14 - DrawingsA - Active Drawings\1 - B+P\Local Files\DD LOCAL\1-10 Rest\_LOCAL\_DD.rvt

REVISIONS						 ARCHITECTURE PLANNING LANDSCAPE INTERIORS <small>720 Vassar Street, Orlando, FL 32804 407.418.1338 :: fax 407.418.1342            CONFIDENTIAL: THIS DRAWING IS THE PROPERTY OF BORRELLI + PARTNERS. UNLESS OTHERWISE PROVIDED, BY THE CONTRACT, THE CONTENTS OF THIS DRAWING ARE NOT TO BE TRANSMITTED TO ANY OTHER PARTY EXCEPT AS AGREED TO BY THE ARCHITECT. COPYRIGHT BORRELLI + PARTNERS, A/C 000711 / A/C 001842</small>	STATE OF FLORIDA DEPARTMENT OF TRANSPORTATION		SR 8 (I-10) WESTBOUND - (COLUMBIA COUNTY) REST AREA		DRAWING NO.
DATE	BY	DESCRIPTION	DATE	BY	DESCRIPTION		ROAD NO.	COUNTY	FINANCIAL PROJECT ID	A300	
							SR 8	COLUMBIA	438609-1-52-01	BUILDING SECTIONS	
										SHEET NO.	

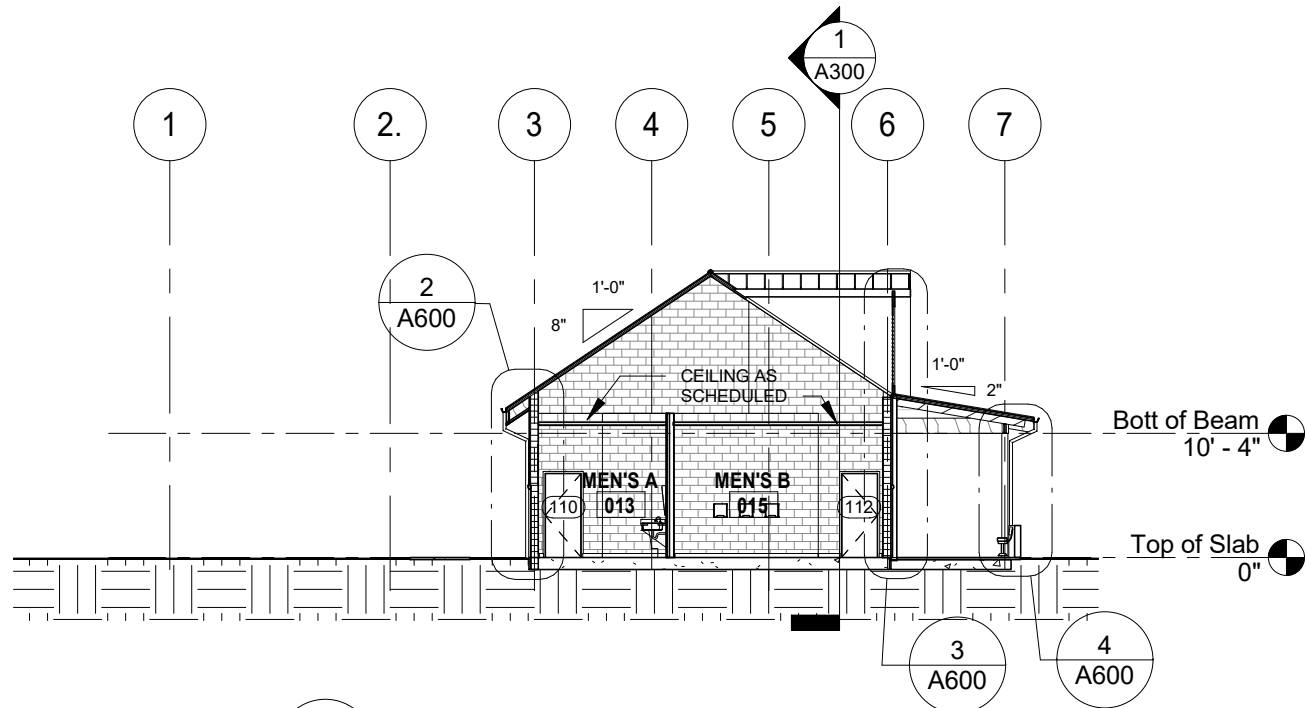

1 RESTROOM CROSS SECTION  
1/16" = 1'-0"

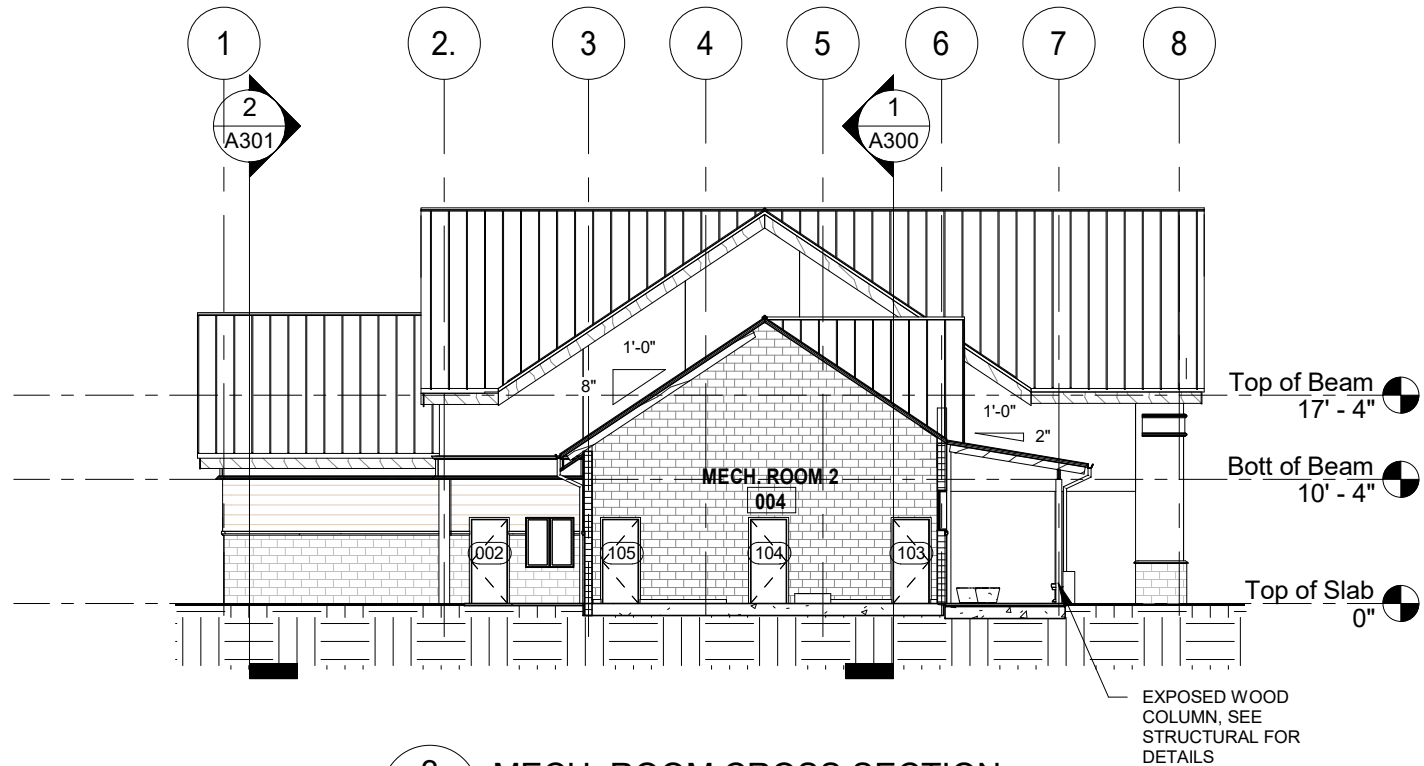

3 MECH. ROOM CROSS SECTION  
1/16" = 1'-0"

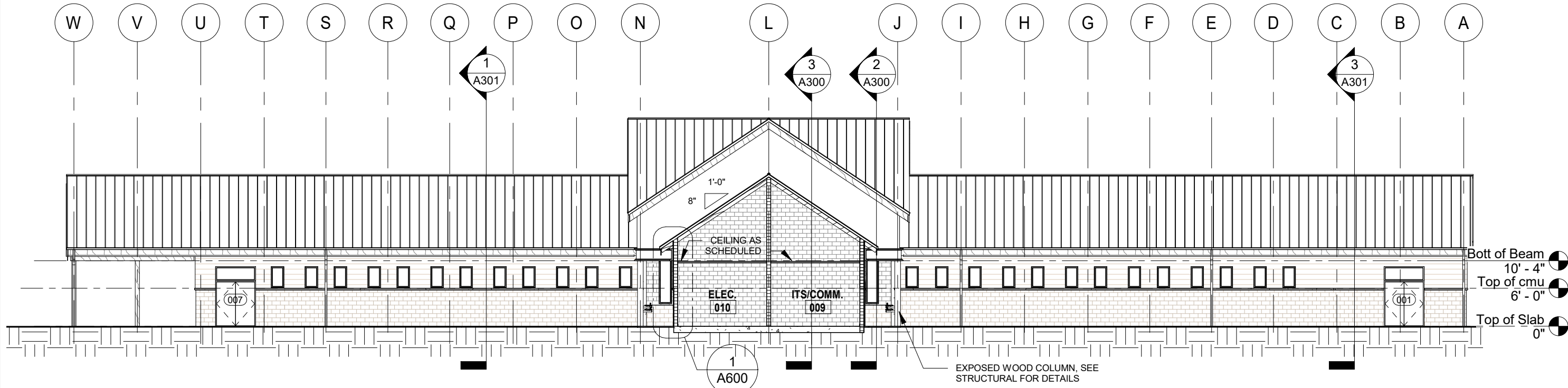

2 BUILDING CROSS SECTION  
1/16" = 1'-0"

1 PROJECT NORTH PHASE 2 - 90% SUBMITTAL

REVISIONS					
DATE	BY	DESCRIPTION	DATE	BY	DESCRIPTION



**BORRELLI + PARTNERS**  
ARCHITECTURE PLANNING LANDSCAPE INTERIORS  
720 Vassar Street, Orlando, FL 32804 407.418.1338 :: fax 407.418.1342  
CONFIDENTIAL: THIS DRAWING IS THE PROPERTY OF BORRELLI + PARTNERS. UNLESS OTHERWISE PROVIDED, BY THE CONTRACT, THE CONTENTS OF THIS DRAWING ARE NOT TO BE TRANSMITTED TO ANY OTHER PARTY EXCEPT AS AGREED TO BY THE ARCHITECT. COPYRIGHT BORRELLI + PARTNERS, A/C 000711 / A/C 001842

STATE OF FLORIDA DEPARTMENT OF TRANSPORTATION		
ROAD NO.	COUNTY	FINANCIAL PROJECT ID
SR 8	COLUMBIA	438609-1-52-01

SR 8 (I-10) WESTBOUND - (COLUMBIA COUNTY) REST AREA
<b>BUILDING SECTIONS</b>

DRAWING NO.
A301
SHEET NO.



P:\1-10 Rest Area Improvements (19-049) GAI\4 - Drawings\A - Active Drawings\1 - B+P\Local Files\DD LOCAL\1-10 Rest\_LOCAL\_DD.rvt

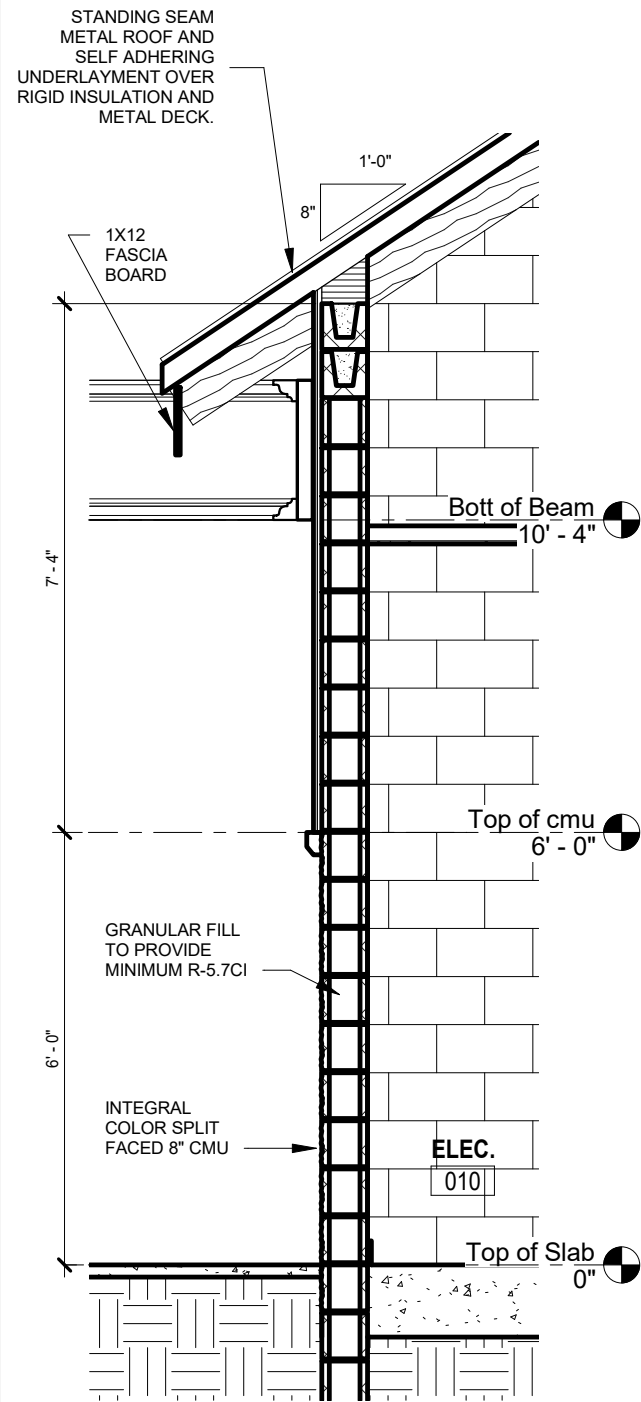

1 WALL SECTION - 1  
A600 3/8" = 1'-0"

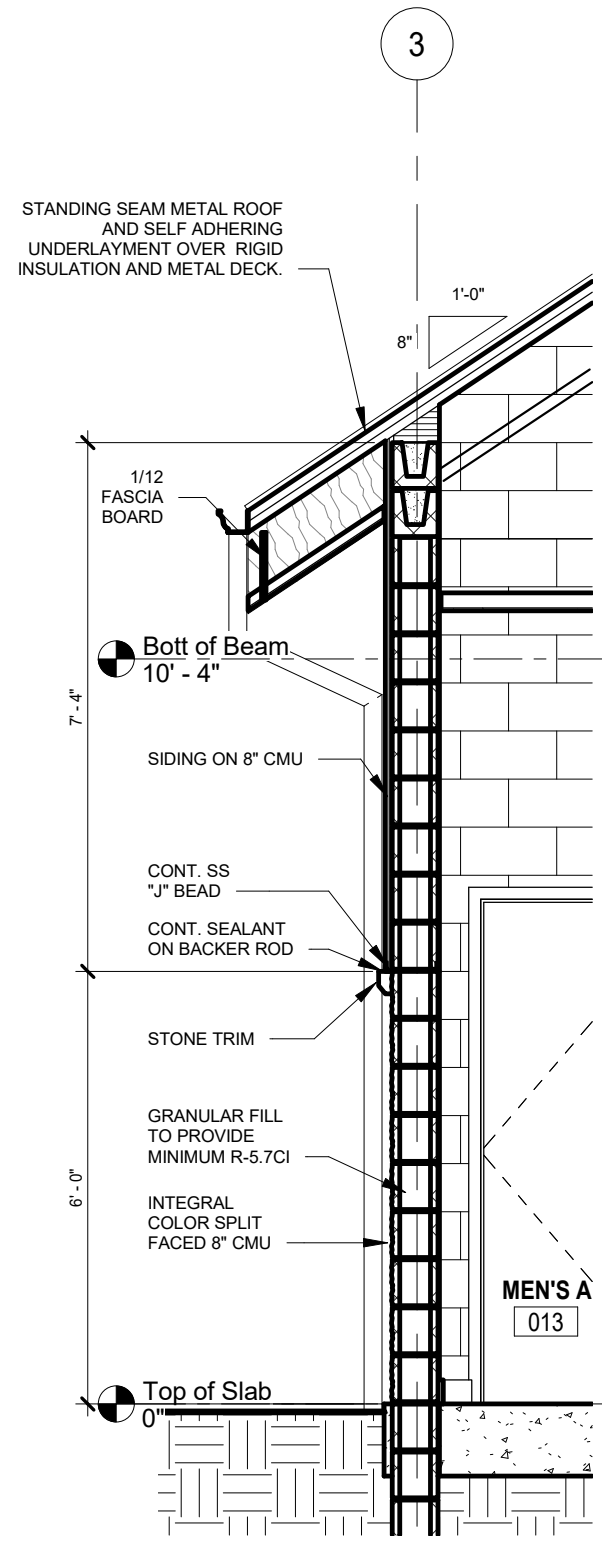

2 WALL SECTION - 2  
A600 3/8" = 1'-0"

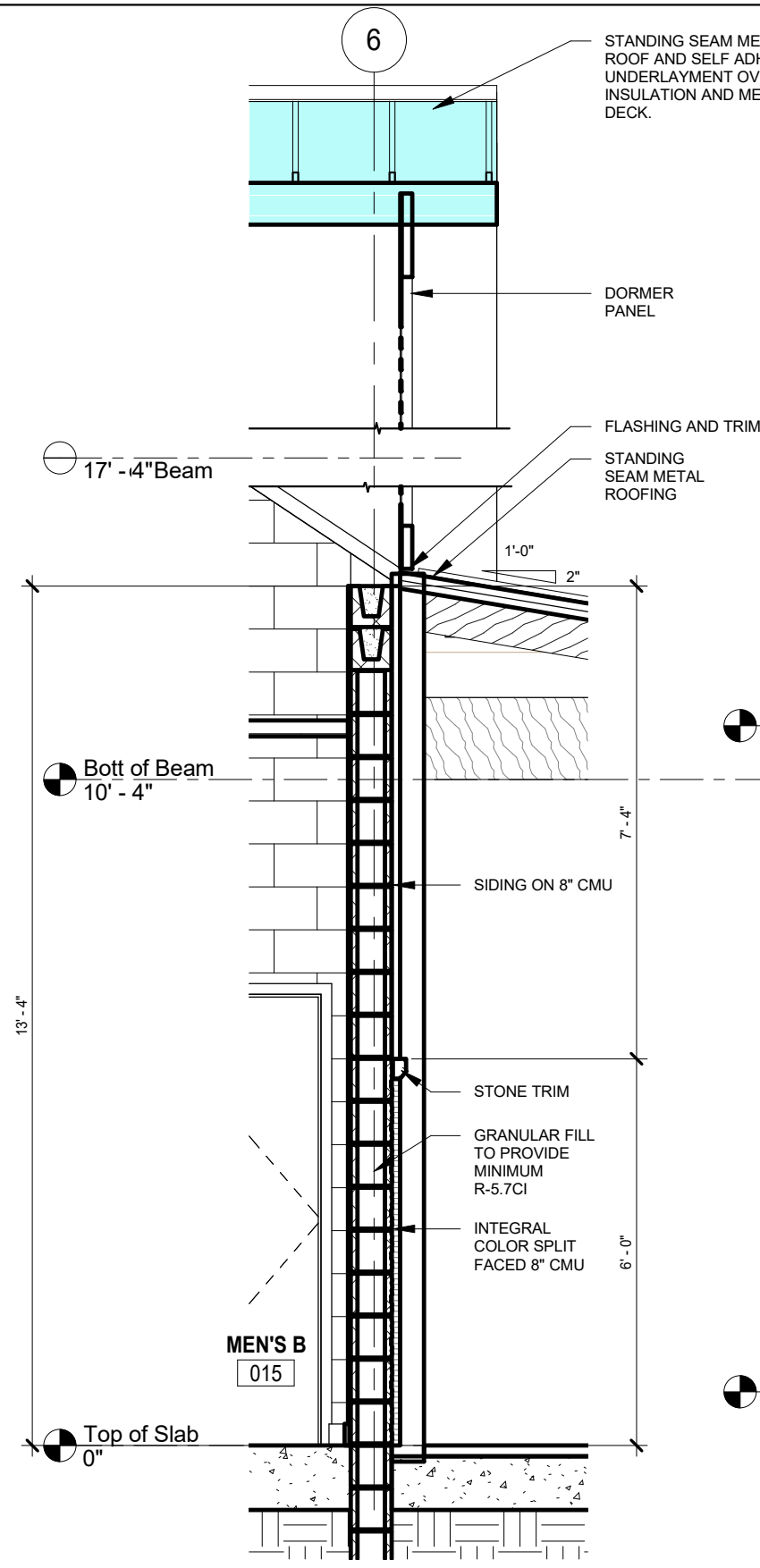

3 WALL SECTION - 3  
A600 3/8" = 1'-0"

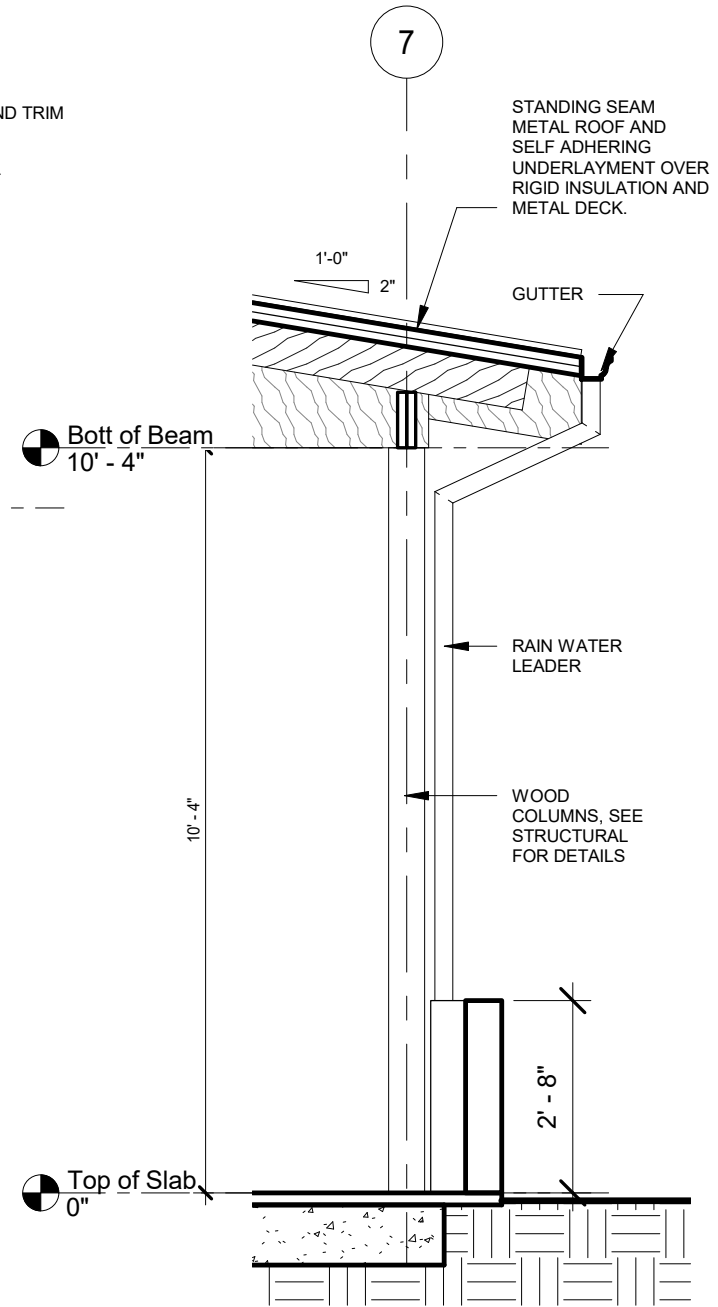

4 WALL SECTION - 4  
A600 3/8" = 1'-0"

1 PROJECT NORTH

PHASE 2 - 90% SUBMITTAL

REVISIONS					
DATE	BY	DESCRIPTION	DATE	BY	DESCRIPTION



STATE OF FLORIDA DEPARTMENT OF TRANSPORTATION		
ROAD NO.	COUNTY	FINANCIAL PROJECT ID
SR 8	COLUMBIA	438609-1-52-01

SR 8 (I-10) WESTBOUND - (COLUMBIA COUNTY) REST AREA		DRAWING NO.
WALL SECTIONS		A600
		SHEET NO.



P:\1-10 Rest Area Improvements (19-049) GA\14 - DrawingsA - Active Drawings\1 - B+P\Local Files\DD LOCAL\1-10 Rest\_LOCAL\_DD.rvt

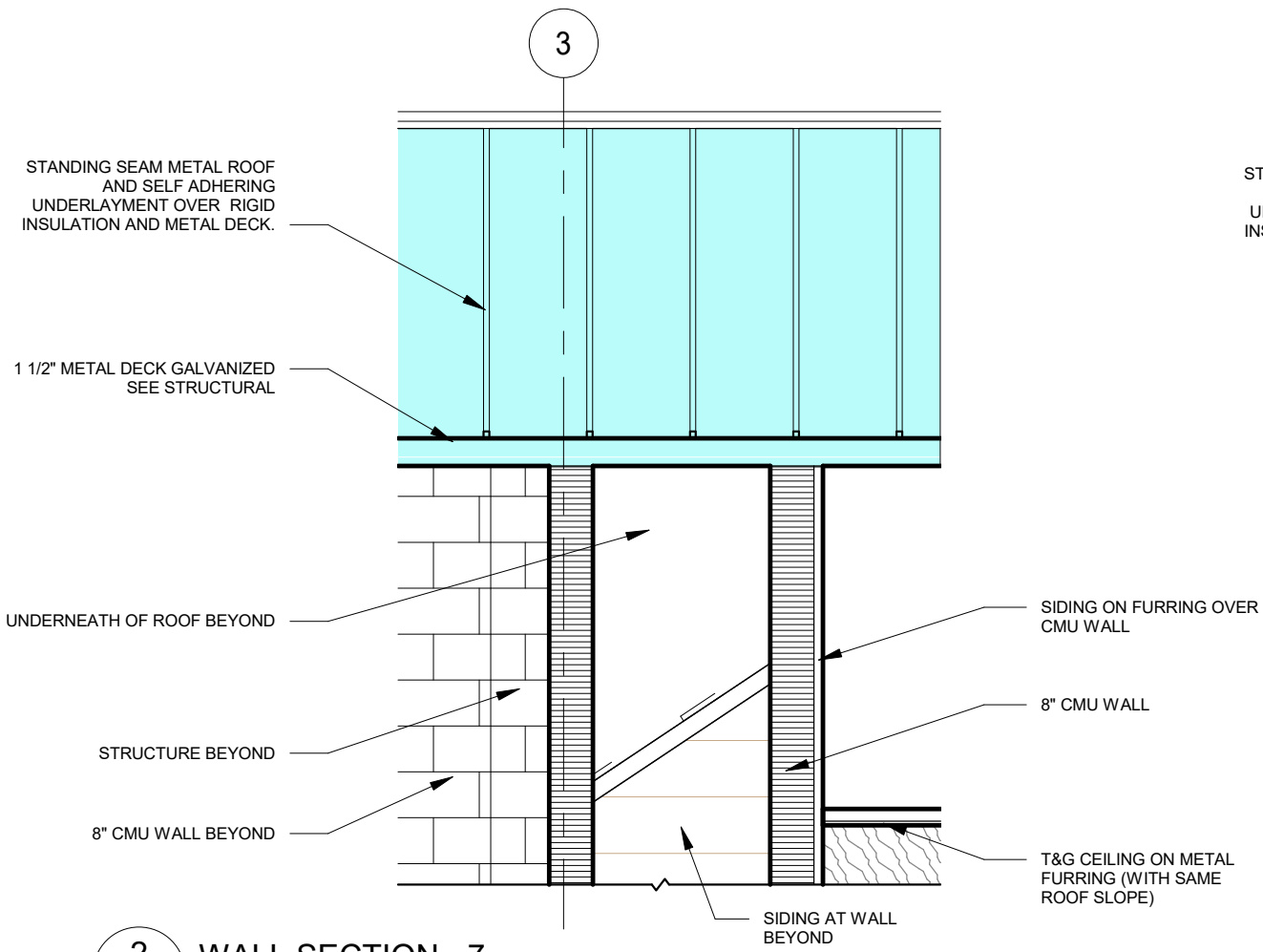

2 WALL SECTION - 7  
A602 3/8" = 1'-0"

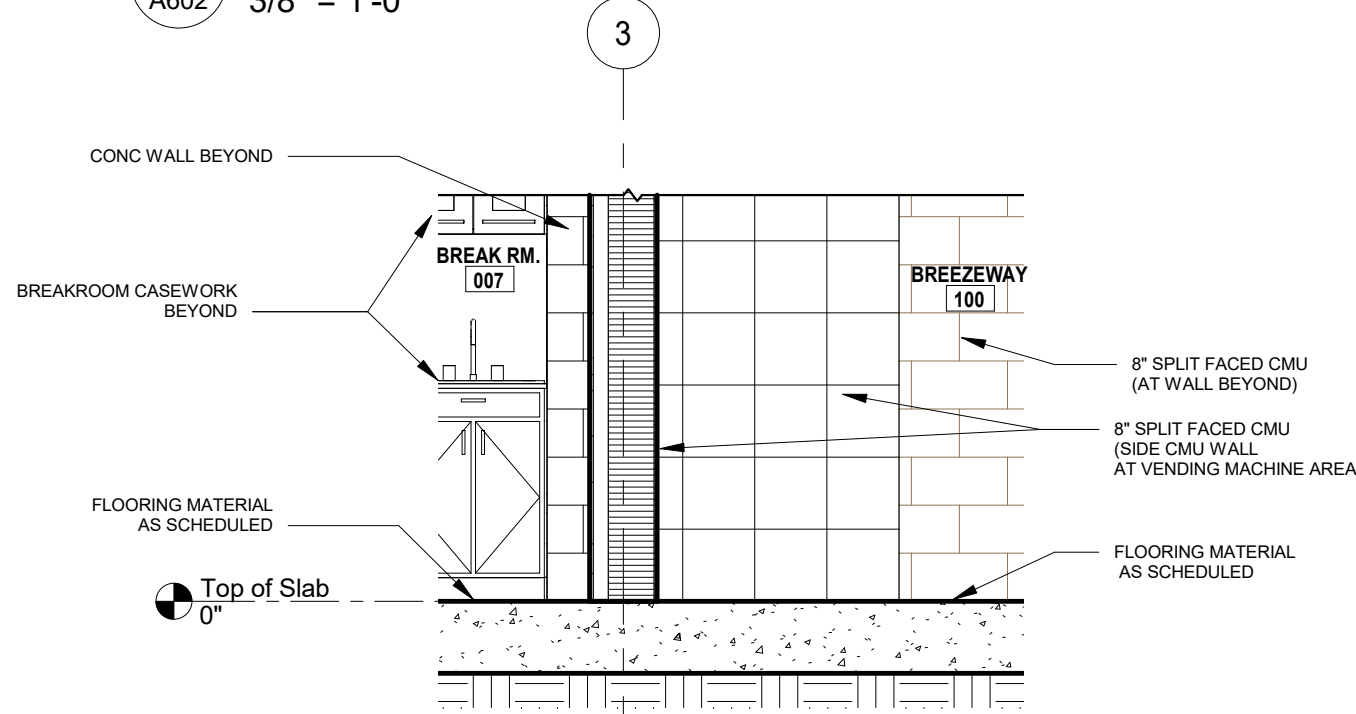

3 WALL SILL DETAIL - 9  
A602 3/8" = 1'-0"

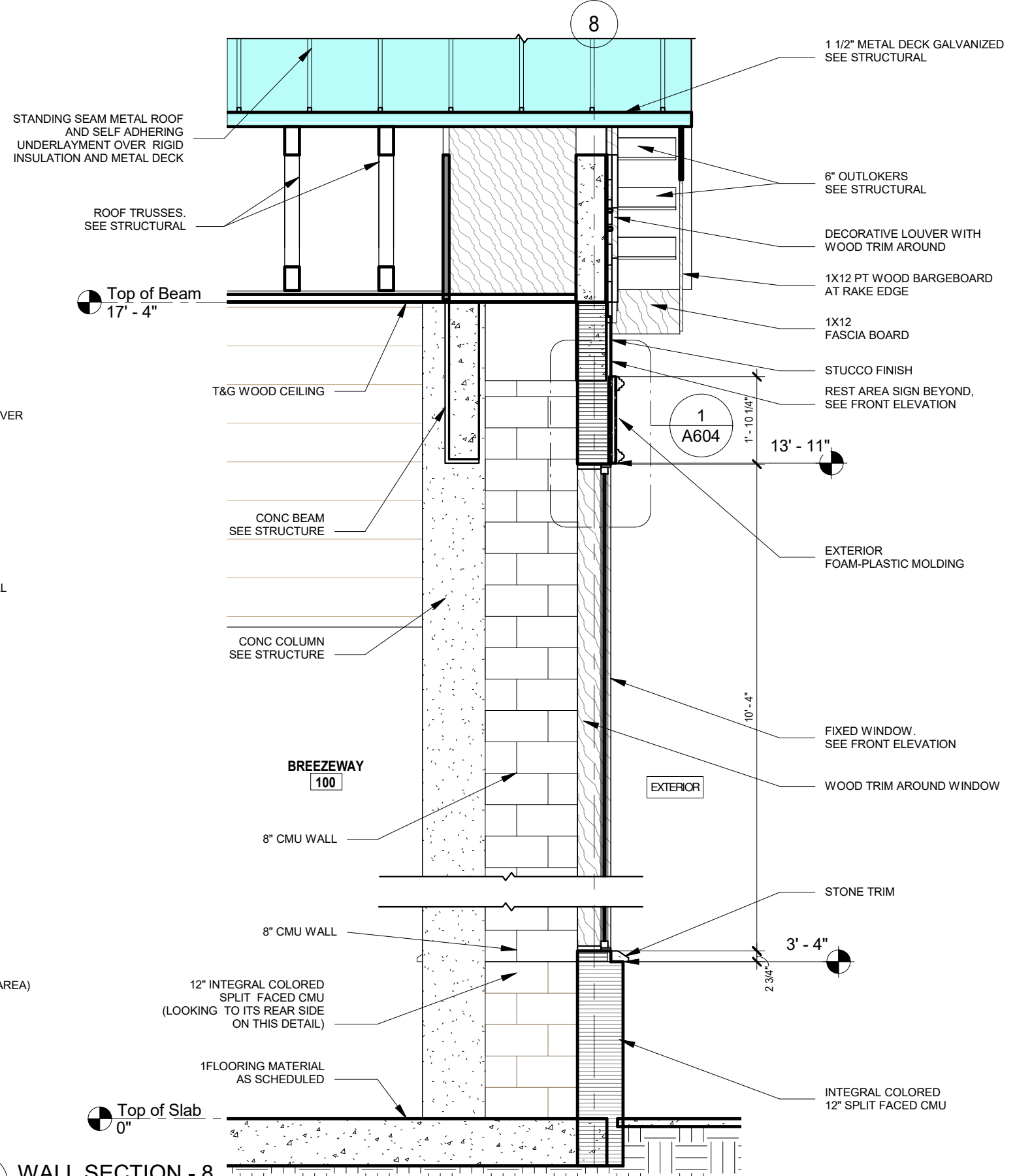

1 WALL SECTION - 8  
A602 3/8" = 1'-0"

1 PROJECT NORTH PHASE 2 - 90% SUBMITTAL

REVISIONS					
DATE	BY	DESCRIPTION	DATE	BY	DESCRIPTION

**BORRELLI + PARTNERS**  
ARCHITECTURE PLANNING LANDSCAPE INTERIORS  
720 Vassar Street, Orlando, FL 32804 407.418.1338 :: fax 407.418.1342  
CONFIDENTIAL: THIS DRAWING IS THE PROPERTY OF BORRELLI + PARTNERS. UNLESS OTHERWISE PROVIDED, BY THE CONTRACT, THE CONTENTS OF THIS DRAWING ARE NOT TO BE TRANSMITTED TO ANY OTHER PARTY EXCEPT AS AGREED TO BY THE ARCHITECT. COPYRIGHT BORRELLI + PARTNERS, A/C 000711 / A/C 001842

STATE OF FLORIDA DEPARTMENT OF TRANSPORTATION		
ROAD NO.	COUNTY	FINANCIAL PROJECT ID
SR 8	COLUMBIA	438609-1-52-01

SR 8 (I-10) WESTBOUND - (COLUMBIA COUNTY) REST AREA
WALL DETAILS

DRAWING NO.
A602
SHEET NO.

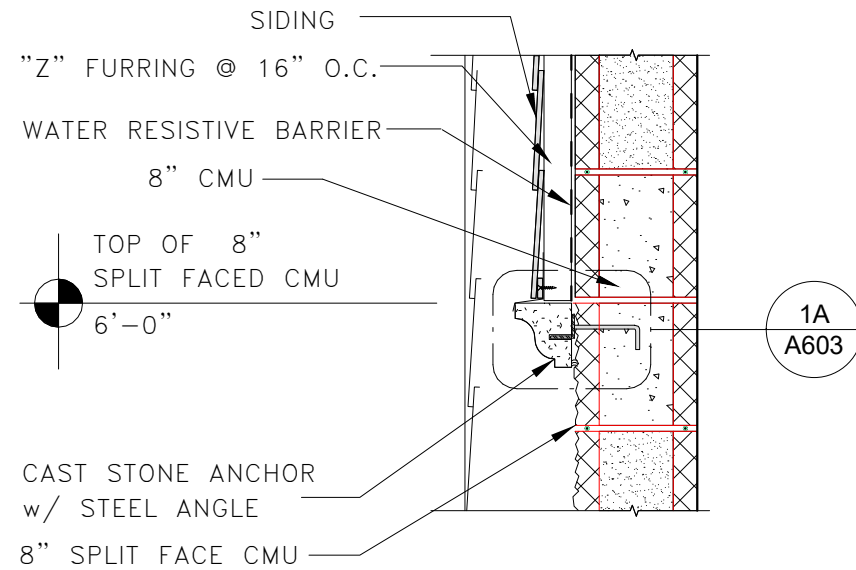

**1** CAST STONE SECTION DETAIL 1  
A603 1" = 1'-0"

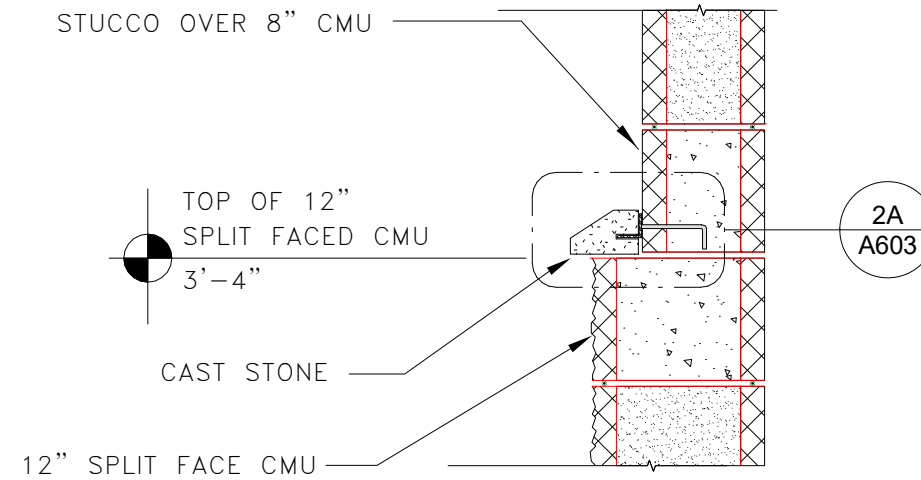

**2** CAST STONE SECTION DETAIL 2  
A603 1" = 1'-0"

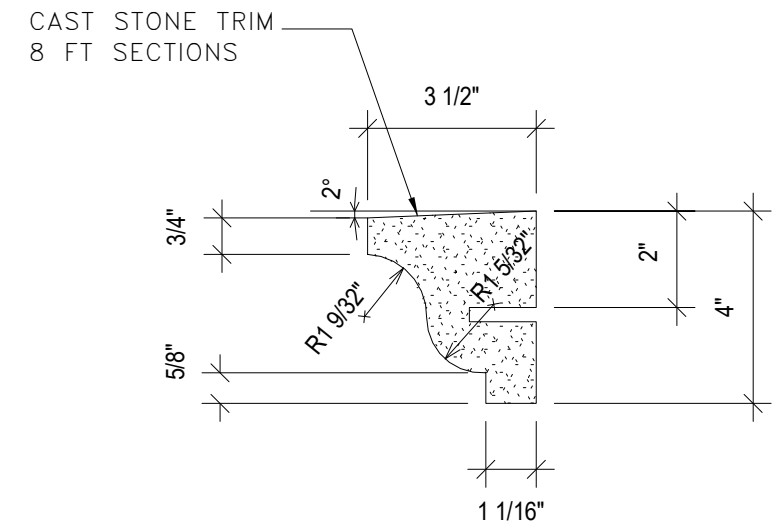

**1A** CAST STONE TYPE 1  
A603 3" = 1'-0"

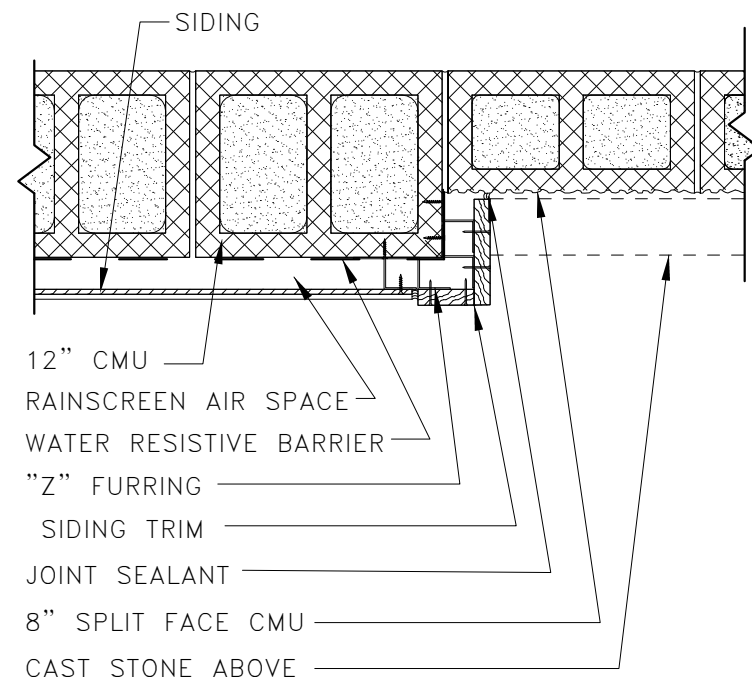

**4** SEATING AREA WALL DETAIL - 1  
A603 1" = 1'-0"

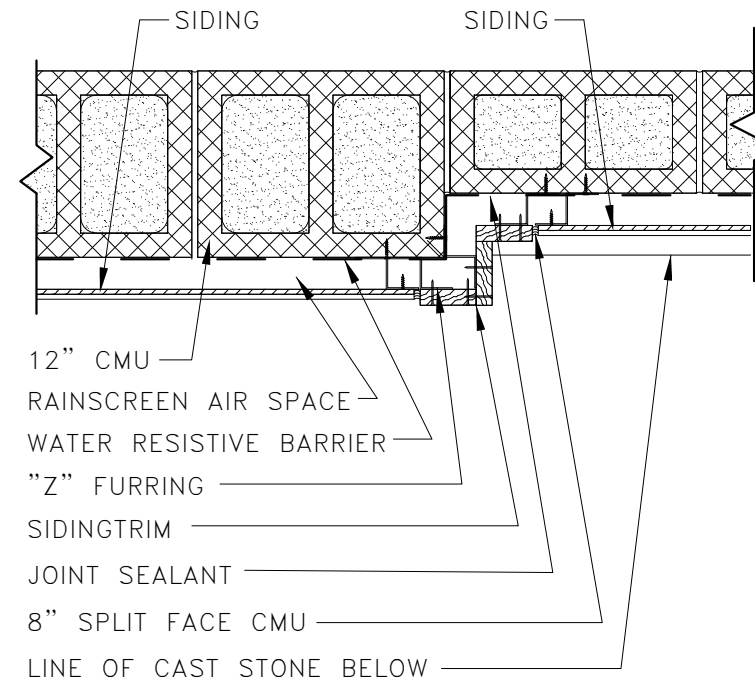

**5** SEATING AREA WALL DETAIL - 2  
A603 1" = 1'-0"

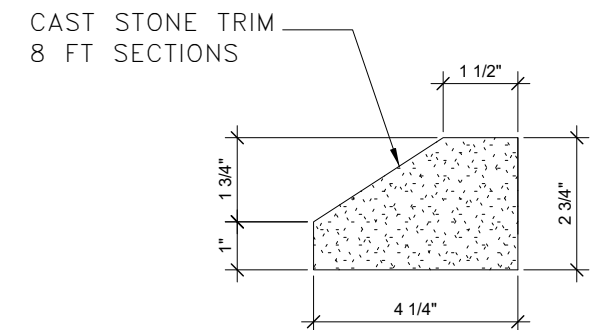
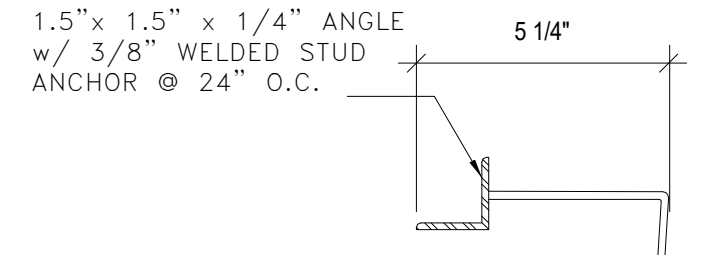

**2A** CAST STONE TYPE 2  
A603 3" = 1'-0"

P:\10 Rest Area Improvements (19-049) GA\14 - Drawings\A - Active Drawings\1 - B+P\Local Files\DD LOCAL\1-10 Rest\_LOCAL\_DD.rvt

										<div><div></div><div>PROJECT NORTH</div></div>		PHASE 2 - 90% SUBMITTAL		
REVISIONS						<div><div><div></div></div><div><div>BORRELLI + PARTNERS</div><div>ARCHITECTURE PLANNING LANDSCAPE INTERIORS</div><div>ARE 000711</div><div>720 Vassar Street, Orlando FL 32804 407.418.1338 :: fax 407.418.1342</div><div>CONFIDENTIAL: THIS DRAWING IS THE PROPERTY OF BORRELLI + PARTNERS UNLESS OTHERWISE PROVIDED. BY THE CONTRACT, THE CONTENTS OF THIS DRAWING ARE SHOWN NOT BE TRANSMITTED TO ANY OTHER PARTY EXCEPT AS AGREED TO BY THE ARCHITECT. COPYRIGHT BORRELLI + PARTNERS, A/C 000711 / ACC 001842</div></div></div>	STATE OF FLORIDA DEPARTMENT OF TRANSPORTATION			SR 8 (I-10) WESTBOUND - (COLUMBIA COUNTY) REST AREA			DRAWING NO. A603	
DATE	BY	DESCRIPTION		DATE	BY		DESCRIPTION		ROAD NO.	COUNTY	FINANCIAL PROJECT ID	DETAILS		SHEET NO.
									SR 8	COLUMBIA	438609-1-52-01			

P:\1-10 Rest Area Improvements (19-049) GA\14 - Drawings\A - Active Drawings\1 - B+P\Local Files\DD LOCAL\1-10 Rest\_LOCAL\_DD.rvt

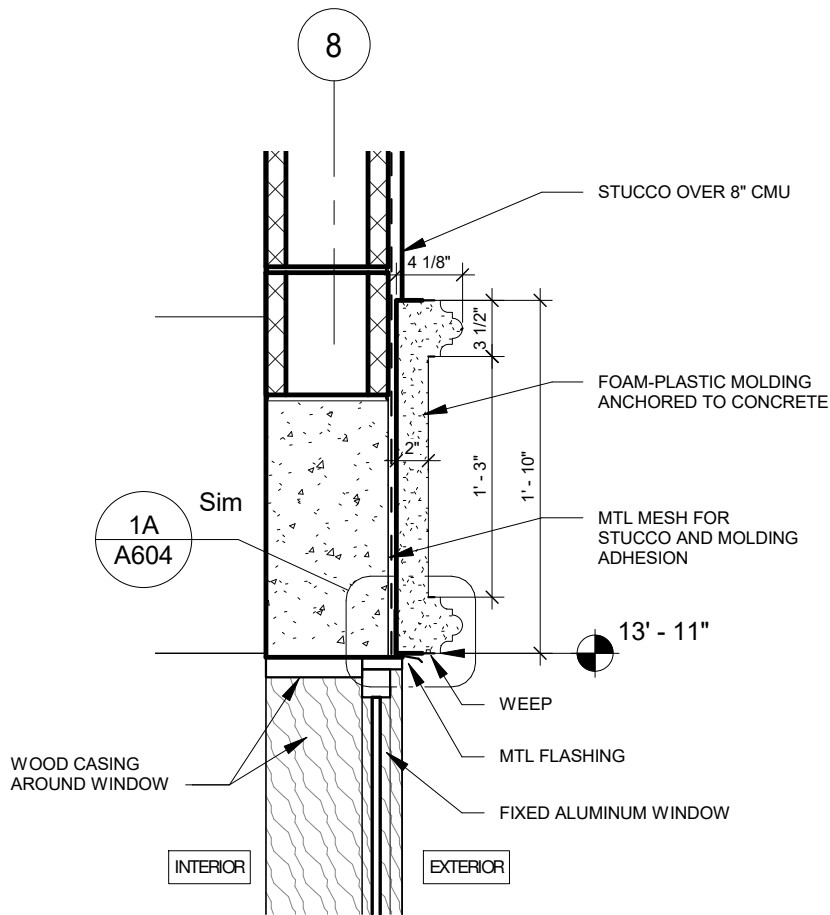

1 Foam Plastic Molding (Front Elev)  
1" = 1'-0"

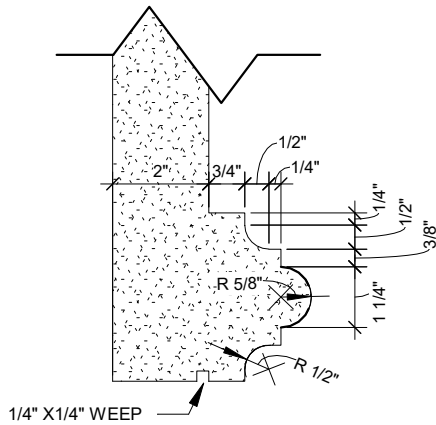

1A Molding Detail 1  
3" = 1'-0"

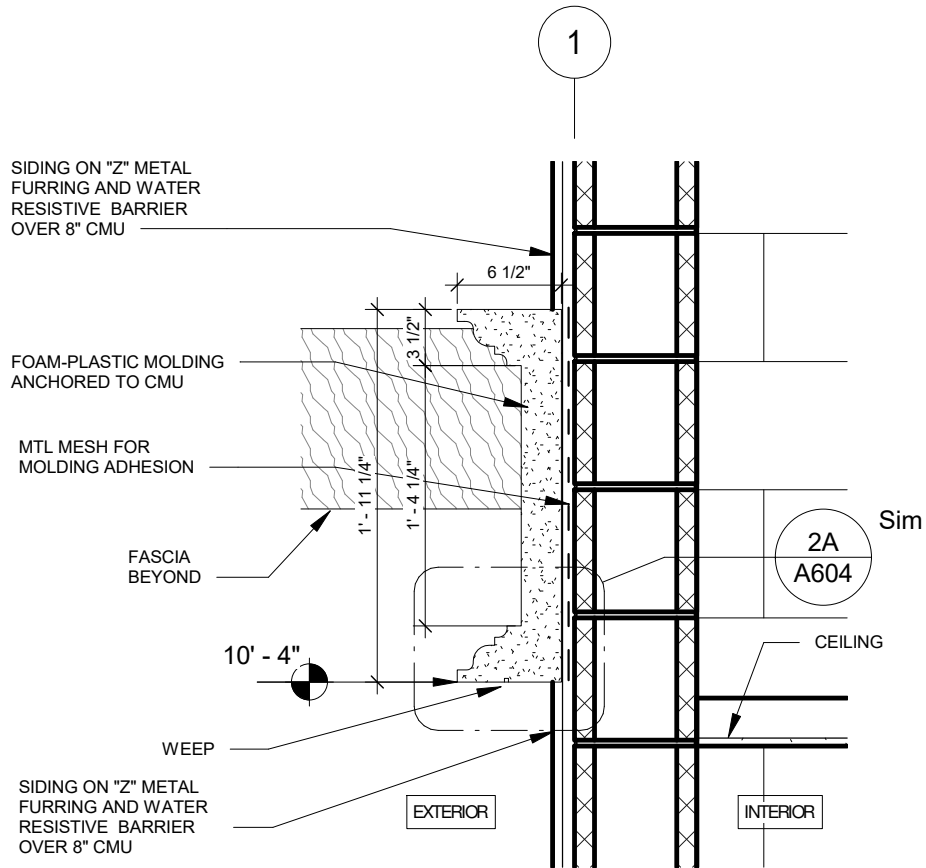

2 Foam Plastic Molding (Rear Elev)  
1" = 1'-0"

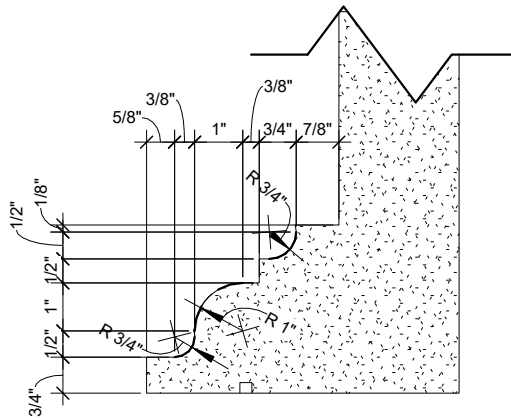

2A Molding Detail 2  
3" = 1'-0"

PROJECT NORTH PHASE 2 - 90% SUBMITTAL

REVISIONS					
DATE	BY	DESCRIPTION	DATE	BY	DESCRIPTION



STATE OF FLORIDA DEPARTMENT OF TRANSPORTATION		
ROAD NO.	COUNTY	FINANCIAL PROJECT ID
SR 8	COLUMBIA	438609-1-52-01

SR 8 (I-10) WESTBOUND - (COLUMBIA COUNTY) REST AREA		DRAWING NO.
DETAILS		A604
		SHEET NO.



P:\1-10 Rest Area Improvements (19-049) GA14 - DrawingsA - Active Drawings\1 - B+P\Local Files\DD LOCAL\1-10 Rest\_LOCAL\_DD.rvt

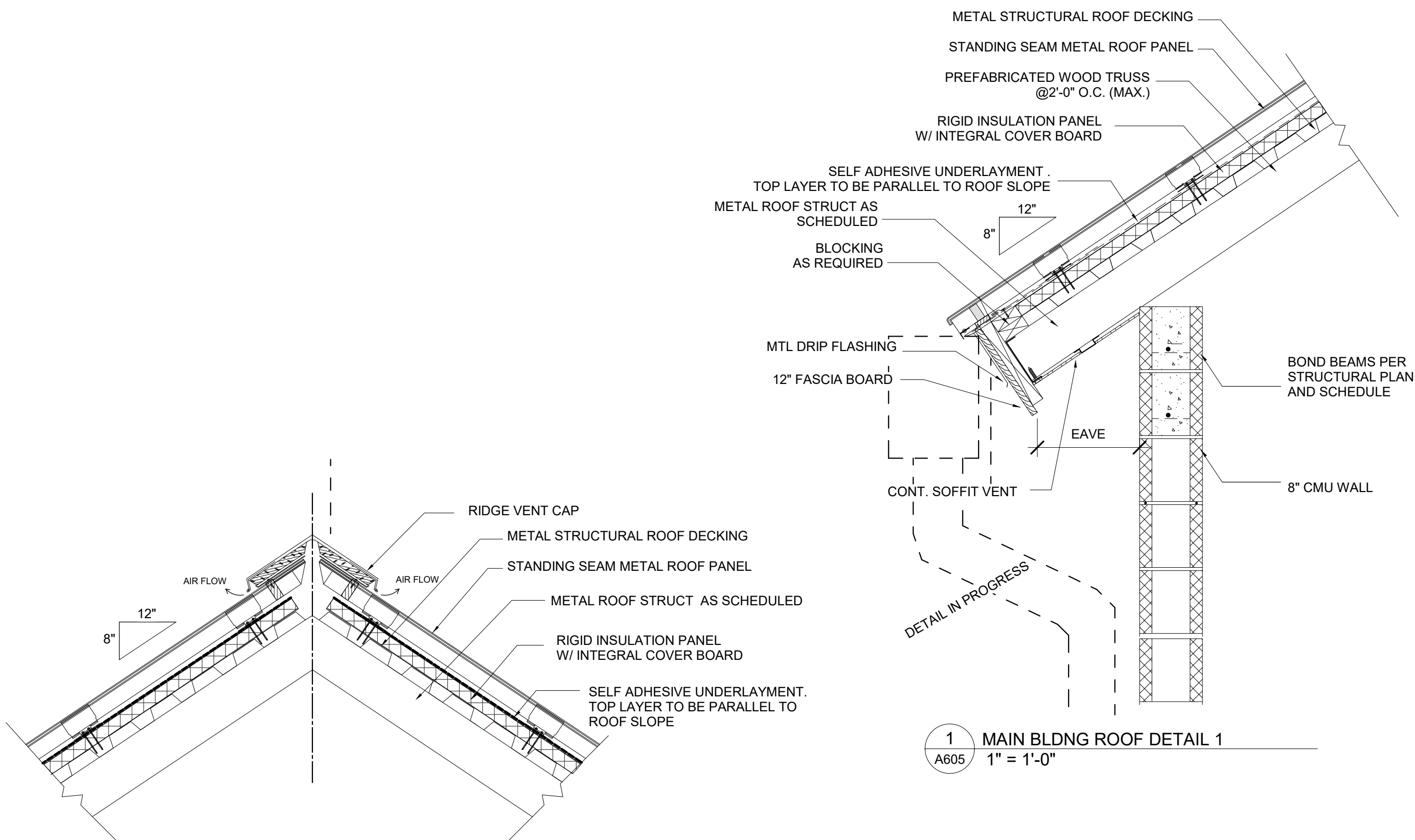

2 MAIN BLDNG ROOF DETAIL 2  
A605 1" = 1'-0"

1 MAIN BLDNG ROOF DETAIL 1  
A605 1" = 1'-0"

PROJECT NORTH

PHASE 2 - 90% SUBMITTAL

REVISIONS					
DATE	BY	DESCRIPTION	DATE	BY	DESCRIPTION



**BORRELLI + PARTNERS**  
ARCHITECTURE PLANNING LANDSCAPE INTERIORS  
720 Vassar Street, Orlando FL 32804 407.418.1338 :: fax 407.418.1342  
CONFIDENTIAL THIS DRAWING IS THE PROPERTY OF BORRELLI + PARTNERS UNLESS OTHERWISE PROVIDED BY THE CONTRACT. THE CONTENTS OF THIS DRAWING ARE "AS SHOWN" AND NOT BE TRANSMITTED TO ANY OTHER PARTY EXCEPT AS AGREED TO BY THE ARCHITECT. COPYRIGHT BORRELLI + PARTNERS, AAC 000711 / ACC 001842

STATE OF FLORIDA DEPARTMENT OF TRANSPORTATION		
ROAD NO.	COUNTY	FINANCIAL PROJECT ID
SR 8	COLUMBIA	438609-1-52-01

SR 8 (I-10) WESTBOUND - (COLUMBIA COUNTY) REST AREA	DRAWING NO. A605
MAIN BLDNG - ROOF DETAILS	SHEET NO.



Door Schedule											
Mark	Location	Rm. No.	Door				Frame			HW Set	Comments
			Type	Width	Height	Thickness	Mat.	Type	Mat.		

NOTE: SEE SPECS  
SECTION 08 71 00  
FOR HDWR SETS SCHEDULE.

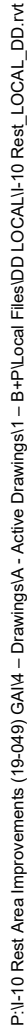

						1 PROJECT NORTH		PHASE 2 - 90% SUBMITTAL	
REVISIONS						<div><div><div><div><div></div><div></div></div><div></div></div><div><div><div><div></div><div></div></div><div></div></div><div><div><div><div></div><div></div></div><div></div></div><div><div><div><div></div><div></div></div><div></div></div></div><div><div><div><div></div><div></div></div><div></div></div><div><div><div><div></div><div></div></div><div></div></div><div><div><div><div></div><div></div></div><div></div></div><div><div><div><div></div><div></div></div><div></div></div></div><div><div><div><div></div><div></div></div><div></div></div><div><div><div><div></div><div></div></div><div></div></div><div><div><div><div></div><div></div></div><div></div></div></div><div><div><div><div></div><div></div></div><div></div></div><div><div><div><div></div><div></div></div><div></div></div></div><div><div><div><div></div><div></div></div><div></div></div></div></div><div><div><div><div></div><div></div></div><div></div></div><div><div><div><div></div><div></div></div><div></div></div><div><div><div><div></div><div></div></div><div></div></div></div><div><div><div><div></div><div></div></div><div></div></div><div><div><div><div></div><div></div></div><div></div></div></div><div><div><div><div></div><div></div></div><div></div></div></div></div><div><div><div><div></div><div></div></div><div></div></div><div><div><div><div></div><div></div></div><div></div></div><div><div><div><div></div><div></div></div><div></div></div></div><div><div><div><div></div><div></div></div><div></div></div></div></div><div><div><div><div></div><div></div></div><div></div></div><div><div><div><div></div><div></div></div><div></div></div></div><div><div><div><div></div><div></div></div><div></div></div></div></div><div><div><div><div></div><div></div></div><div></div></div><div><div><div><div></div><div></div></div><div></div></div></div><div><div><div><div></div><div></div></div><div></div></div></div></div><div><div><div><div></div><div></div></div><div></div></div><div><div><div><div></div><div></div></div><div></div></div></div><div><div><div><div></div><div></div></div><div></div></div></div></div><div><div><div><div></div><div></div></div><div></div></div><div><div><div><div></div><div></div></div><div></div></div></div><div><div><div><div></div><div></div></div><div></div></div></div></div><div><div><div><div></div><div></div></div><div></div></div><div><div><div><div></div><div></div></div><div></div></div></div><div><div><div><div></div><div></div></div><div></div></div></div></div><div><div><div><div></div><div></div></div><div></div></div><div><div><div><div></div><div></div></div><div></div></div></div><div><div><div><div></div><div></div></div><div></div></div></div></div><div><div><div><div></div><div></div></div><div></div></div><div><div><div><div></div><div></div></div><div></div></div></div><div><div><div><div></div><div></div></div><div></div></div></div></div><div><div><div><div></div><div></div></div><div></div></div><div><div><div><div></div><div></div></div><div></div></div></div><div><div><div><div></div><div></div></div><div></div></div></div></div><div><div><div><div></div><div></div></div><div></div></div><div><div><div><div></div><div></div></div><div></div></div></div><div><div><div><div></div><div></div></div><div></div></div></div></div><div><div><div><div></div><div></div></div><div></div></div><div><div><div><div></div><div></div></div><div></div></div></div><div><div><div><div></div><div></div></div><div></div></div></div></div><div><div><div><div></div><div></div></div><div></div></div><div><div><div><div></div><div></div></div><div></div></div></div><div><div><div><div></div><div></div></div><div></div></div></div></div><div><div><div><div></div><div></div></div><div></div></div><div><div><div><div></div><div></div></div><div></div></div></div><div><div><div><div></div><div></div></div><div></div></div></div></div><div><div><div><div></div><div></div></div><div></div></div><div><div><div><div></div><div></div></div><div></div></div></div><div><div><div><div></div><div></div></div><div></div></div></div></div><div><div><div><div></div><div></div></div><div></div></div><div><div><div><div></div><div></div></div><div></div></div></div><div><div><div><div></div><div></div></div><div></div></div></div></div><div><div><div><div></div><div></div></div><div></div></div><div><div><div><div></div><div></div></div><div></div></div></div><div><div><div><div></div><div></div></div><div></div></div></div></div><div><div><div><div></div><div></div></div><div></div></div><div><div><div><div></div><div></div></div><div></div></div></div><div><div><div><div></div><div></div></div><div></div></div></div></div><div><div><div><div></div><div></div></div><div></div></div><div><div><div><div></div><div></div></div><div></div></div></div><div><div><div><div></div><div></div></div><div></div></div></div></div><div><div><div><div></div><div></div></div><div></div></div><div><div><div><div></div><div></div></div><div></div></div></div><div><div><div><div></div><div></div></div><div></div></div></div></div><div><div><div><div></div><div></div></div><div></div></div><div><div><div><div></div><div></div></div><div></div></div></div><div><div><div><div></div><div></div></div><div></div></div></div></div><div><div><div><div></div><div></div></div><div></div></div><div><div><div><div></div><div></div></div><div></div></div></div><div><div><div><div></div><div></div></div><div></div></div></div></div><div><div><div><div></div><div></div></div><div></div></div><div><div><div><div></div><div></div></div><div></div></div></div><div><div><div><div></div><div></div></div><div></div></div></div></div><div><div><div><div></div><div></div></div><div></div></div><div><div><div><div></div><div></div></div><div></div></div></div><div><div><div><div></div><div></div></div><div></div></div></div></div><div><div><div><div></div><div></div></div><div></div></div><div><div><div><div></div><div></div></div><div></div></div></div><div><div><div><div></div><div></div></div><div></div></div></div></div><div><div><div><div></div><div></div></div><div></div></div><div><div><div><div></div><div></div></div><div></div></div></div><div><div><div><div></div><div></div></div><div></div></div></div></div><div><div><div><div></div><div></div></div><div></div></div><div><div><div><div></div><div></div></div><div></div></div></div><div><div><div><div></div><div></div></div><div></div></div></div></div><div><div><div><div></div><div></div></div><div></div></div><div><div><div><div></div><div></div></div><div></div></div></div><div><div><div><div></div><div></div></div><div></div></div></div></div><div><div><div><div></div><div></div></div><div></div></div><div><div><div><div></div><div></div></div><div></div></div></div><div><div><div><div></div><div></div></div><div></div></div></div></div><div><div><div><div></div><div></div></div><div></div></div><div><div><div><div></div><div></div></div><div></div></div></div><div><div><div><div></div><div></div></div><div></div></div></div></div><div><div><div><div></div><div></div></div><div></div></div><div><div><div><div></div><div></div></div><div></div></div></div><div><div><div><div></div><div></div></div><div></div></div></div></div><div><div><div><div></div><div></div></div><div></div></div><div><div><div><div></div><div></div></div><div></div></div></div><div><div><div><div></div><div></div></div><div></div></div></div></div><div><div><div><div></div><div></div></div><div></div></div><div><div><div><div></div><div></div></div><div></div></div></div><div><div><div><div></div><div></div></div><div></div></div></div></div><div><div><div><div></div><div></div></div><div></div></div><div><div><div><div></div><div></div></div><div></div></div></div><div><div><div><div></div><div></div></div><div></div></div></div></div><div><div><div><div></div><div></div></div><div></div></div><div><div><div><div></div><div></div></div><div></div></div></div><div><div><div><div></div><div></div></div><div></div></div></div></div><div><div><div><div></div><div></div></div><div></div></div><div><div><div><div></div><div></div></div><div></div></div></div><div><div><div><div></div><div></div></div><div></div></div></div></div><div><div><div><div></div><div></div></div><div></div></div><div><div><div><div></div><div></div></div><div></div></div></div><div><div><div><div></div><div></div></div><div></div></div></div></div><div><div><div><div></div><div></div></div><div></div></div><div><div><div><div></div><div></div></div><div></div></div></div><div><div><div><div></div><div></div></div><div></div></div></div></div><div><div><div><div></div><div></div></div><div></div></div><div><div><div><div></div><div></div></div><div></div></div></div><div><div><div><div></div><div></div></div><div></div></div></div></div><div><div><div><div></div><div></div></div><div></div></div><div><div><div><div></div><div></div></div><div></div></div></div><div><div><div><div></div><div></div></div><div></div></div></div></div><div><div><div><div></div><div></div></div><div></div></div><div><div><div><div></div><div></div></div><div></div></div></div><div><div><div><div></div><div></div></div><div></div></div></div></div><div><div><div><div></div><div></div></div><div></div></div><div><div><div><div></div><div></div></div><div></div></div></div><div><div><div><div></div><div></div></div><div></div></div></div></div><div><div><div><div></div><div></div></div><div></div></div><div><div><div><div></div><div></div></div><div></div></div></div><div><div><div><div></div><div></div></div><div></div></div></div></div><div><div><div><div></div><div></div></div><div></div></div><div><div><div><div></div><div></div></div><div></div></div></div><div><div><div><div></div><div></div></div><div></div></div></div></div><div><div><div><div></div><div></div></div><div></div></div><div><div><div><div></div><div></div></div><div></div></div></div><div><div><div><div></div><div></div></div><div></div></div></div></div><div><div><div><div></div><div></div></div><div></div></div><div><div><div><div></div><div></div></div><div></div></div></div><div><div><div><div></div><div></div></div><div></div></div></div></div><div><div><div><div></div><div></div></div><div></div></div><div><div><div><div></div><div></div></div><div></div></div></div><div><div><div><div></div><div></div></div><div></div></div></div></div><div><div><div><div></div><div></div></div><div></div></div><div><div><div><div></div><div></div></div><div></div></div></div><div><div><div><div></div><div></div></div><div></div></div></div></div><div><div><div><div></div><div></div></div><div></div></div><div><div><div><div></div><div></div></div><div></div></div></div><div><div><div><div></div><div></div></div><div></div></div></div></div><div><div><div><div></div><div></div></div><div></div></div><div><div><div><div></div><div></div></div><div></div></div></div><div><div><div><div></div><div></div></div><div></div></div></div></div><div><div><div><div></div><div></div></div><div></div></div><div><div><div><div></div><div></div></div><div></div></div></div><div><div><div><div></div><div></div></div><div></div></div></div></div><div><div><div><div></div><div></div></div><div></div></div><div><div><div><div></div><div></div></div><div></div></div></div><div><div><div><div></div><div></div></div><div></div></div></div></div><div><div><div><div></div><div></div></div><div></div></div><div><div><div><div></div><div></div></div><div></div></div></div><div><div><div><div></div><div></div></div><div></div></div></div></div><div><div><div><div></div><div></div></div><div></div></div><div><div><div><div></div><div></div></div><div></div></div></div><div><div><div><div></div><div></div></div><div></div></div></div></div><div><div><div><div></div><div></div></div><div></div></div><div><div><div><div></div><div></div></div><div></div></div></div><div><div><div><div></div><div></div></div><div></div></div></div></div><div><div><div><div></div><div></div></div><div></div></div><div><div><div><div></div><div></div></div><div></div></div></div><div><div><div><div></div><div></div></div><div></div></div></div></div><div><div><div><div></div><div></div></div><div></div></div><div><div><div><div></div><div></div></div><div></div></div></div><div><div><div><div></div><div></div></div><div></div></div></div></div><div><div><div><div></div><div></div></div><div></div></div><div><div><div><div></div><div></div></div><div></div></div></div><div><div><div><div></div><div></div></div><div></div></div></div></div><div><div><div><div></div><div></div></div><div></div></div><div><div><div><div></div><div></div></div><div></div></div></div><div><div><div><div></div><div></div></div><div></div>&lt;/</div></div></div></div></div></div></div></div></div></div></div></div></div></div></div>			

P:\1-10 Rest Area Improvements (19-049) GA\14 - DrawingsA - Active Drawings\1 - B+P\Local Files\DD LOCAL\1-10 Rest\_LOCAL\_DD.rvt

NOTE:  
ALL EXTERIOR GLAZING SHALL BE INSULATED DOUBLE-PANE  
(CENTERED GLAZED SYSTEM)  
THE 1" THICK GLAZING SYSTEM COMPONENTS ARE:  
- OUTER PANE: 1/4" TINTED, TEMEPERED GLASS  
- 1/2" AIR SPACE  
- INNER PANE 1/4" CLEAR, TEMPERED GLASS

Window Schedule						
Mark	Count	Type	Height	Width	Sill Height	Comments
W1	59	24" x 40"	3' - 4"	2' - 0"	6' - 1"	
W2	2	24" x 124"	10' - 4"	2' - 0"	3' - 6 3/4"	
W3	2	48" x 50"	4' - 2"	2' - 0"	3' - 0"	

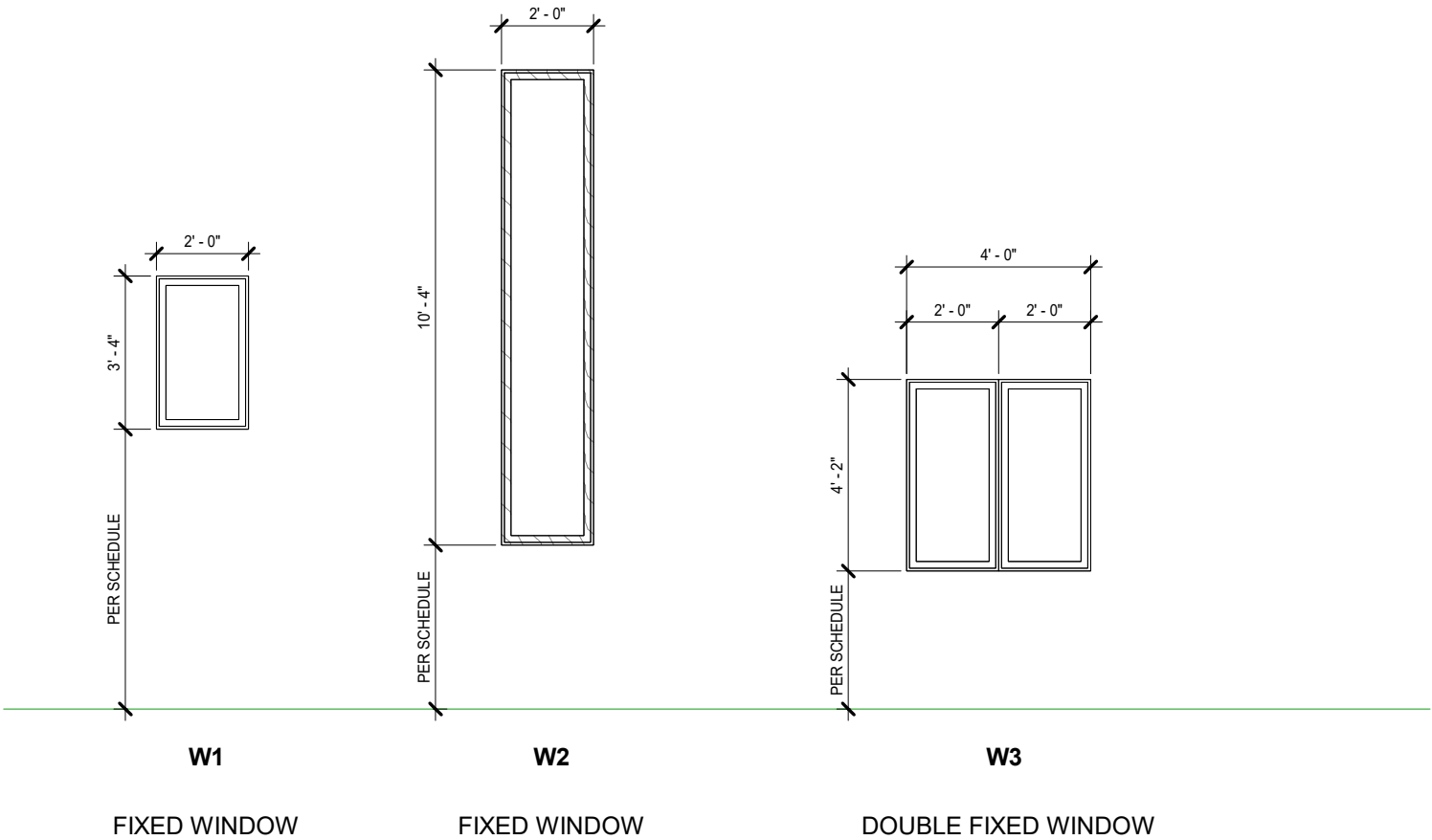

① PROJECT NORTH		PHASE 2 - 90% SUBMITTAL	
SR 8 (I-10) WESTBOUND - (COLUMBIA COUNTY) REST AREA			DRAWING NO. A701
WINDOW SCHEDULE			SHEET NO.

REVISIONS					
DATE	BY	DESCRIPTION	DATE	BY	DESCRIPTION



**BORRELLI + PARTNERS**  
ARCHITECTURE PLANNING LANDSCAPE INTERIORS  
720 Vassar Street, Orlando FL 32804 407.418.1338 :: fax 407.418.1342  
CONFIDENTIAL: THIS DRAWING IS THE PROPERTY OF BORRELLI + PARTNERS UNLESS OTHERWISE PROVIDED. BY THE CONTRACT, THE CONTENTS OF THIS DRAWING ARE SHOWN NOT BE TRANSMITTED TO ANY OTHER PARTY EXCEPT AS AGREED TO BY THE ARCHITECT. COPYRIGHT BORRELLI + PARTNERS. AAC 000711 / ACC 001842

STATE OF FLORIDA DEPARTMENT OF TRANSPORTATION		
ROAD NO.	COUNTY	FINANCIAL PROJECT ID
SR 8	COLUMBIA	438609-1-52-01

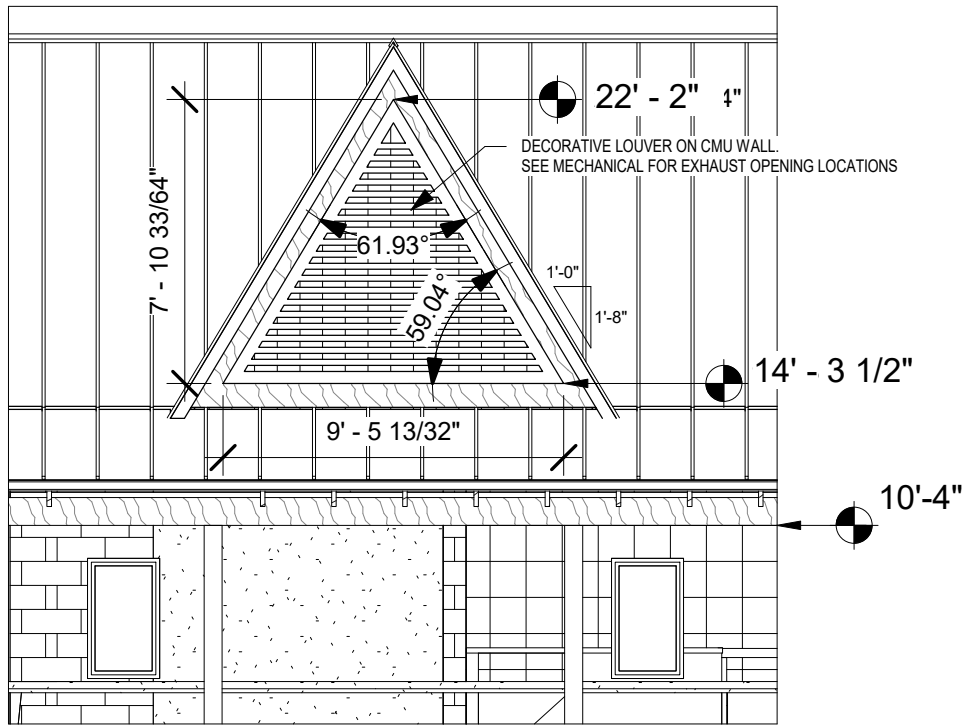

1 Louver L1 Detail  
3/16" = 1'-0"

NOTE: TOTAL OF 4 TYPE L1 LOUVERS

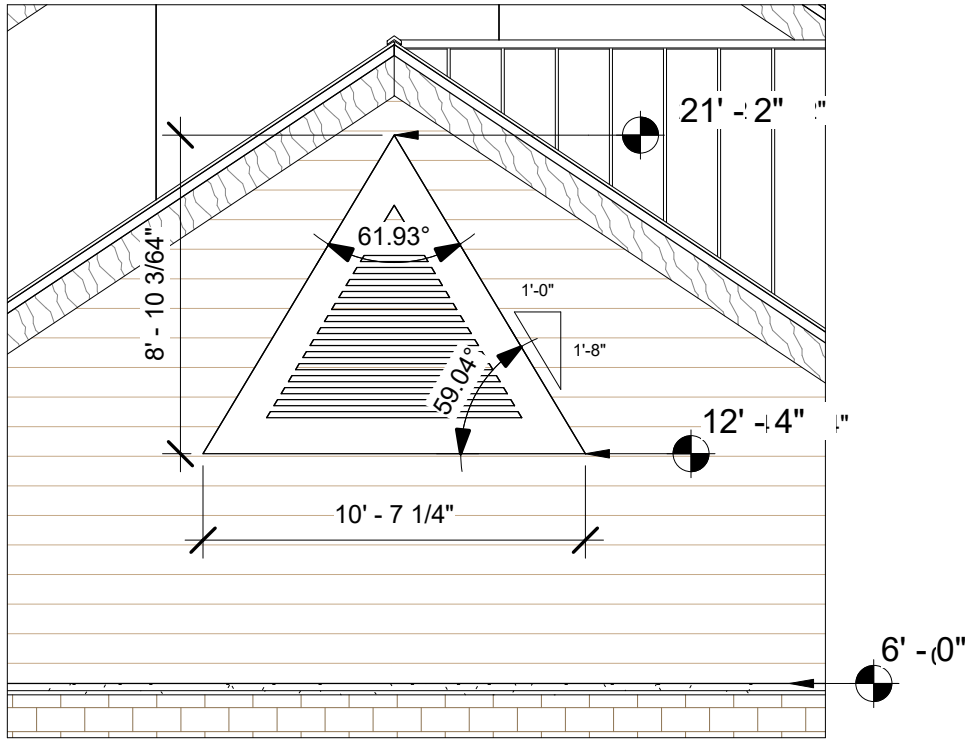

2 Louver L2 Detail  
3/16" = 1'-0"

NOTE: TOTAL OF 2 TYPE L2 LOUVERS

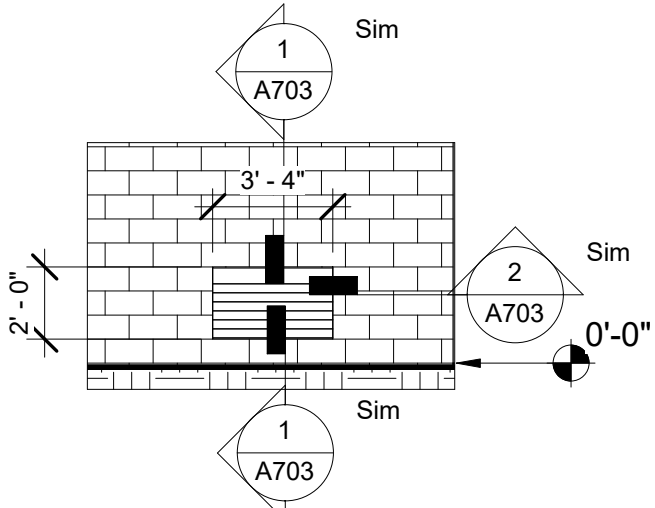

5 Louver L5 Detail  
3/16" = 1'-0"

NOTE: TOTAL OF 2 TYPE L5 LOUVERS

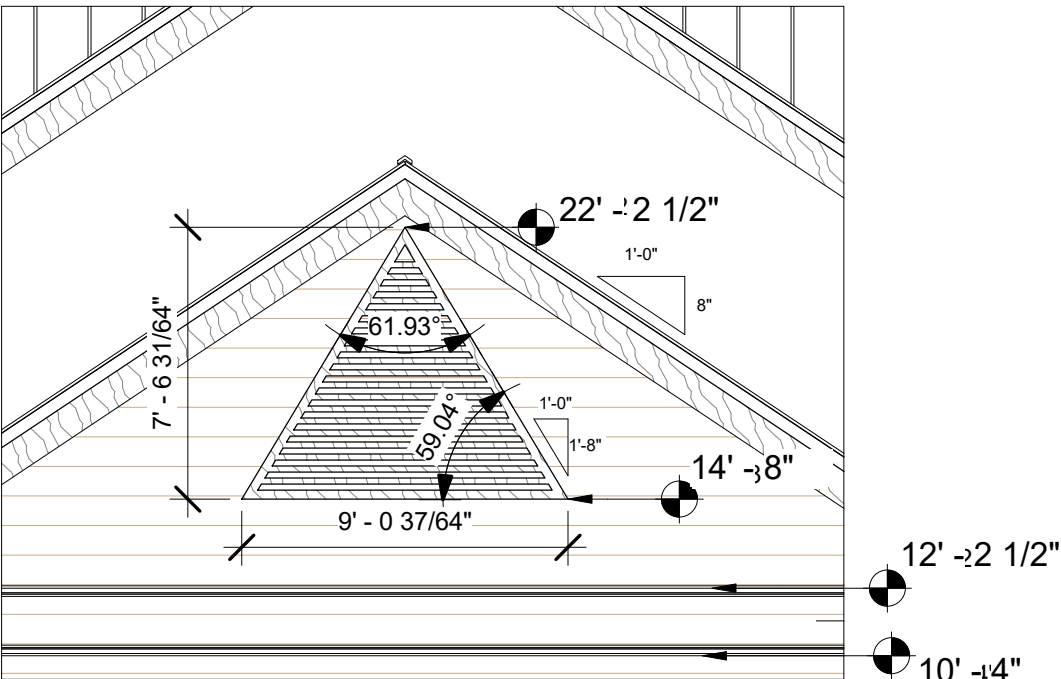

3 Louver L3 Detail  
3/16" = 1'-0"

NOTE: TOTAL OF 1 TYPE L3 LOUVER

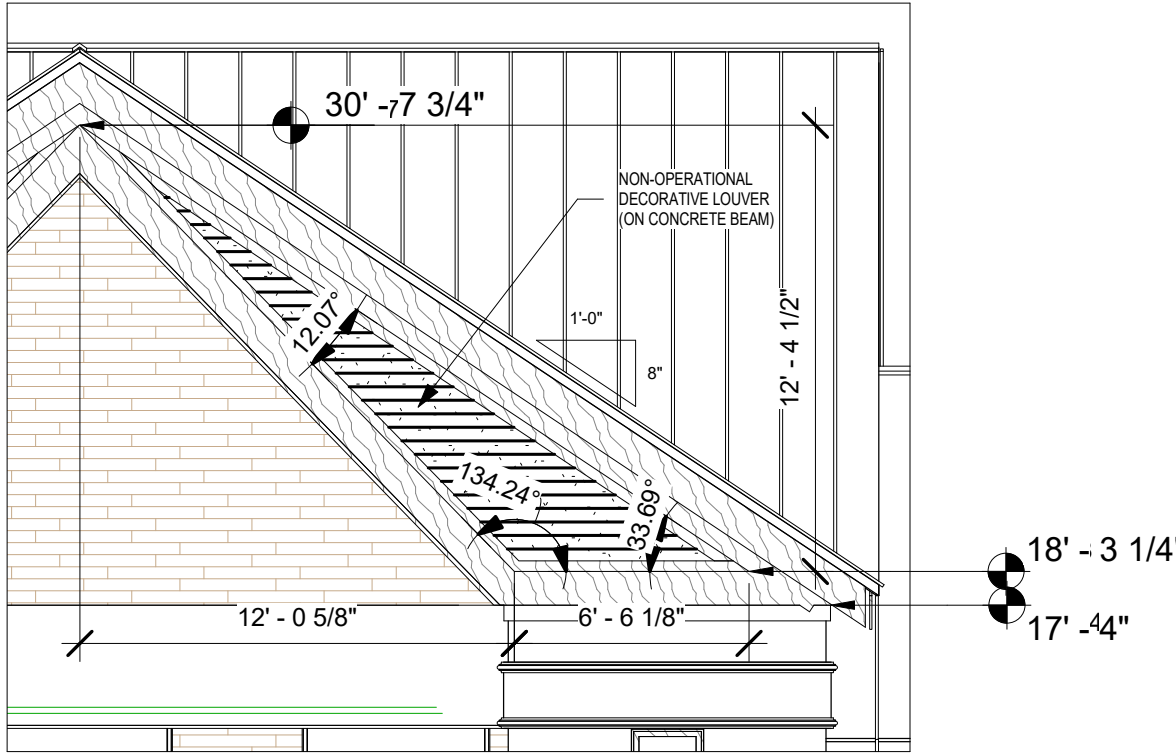

4 Decorative Louver L4 Detail  
3/16" = 1'-0"

NOTE: TOTAL OF 2 (MIRRORRED) TYPE L4 LOUVERS

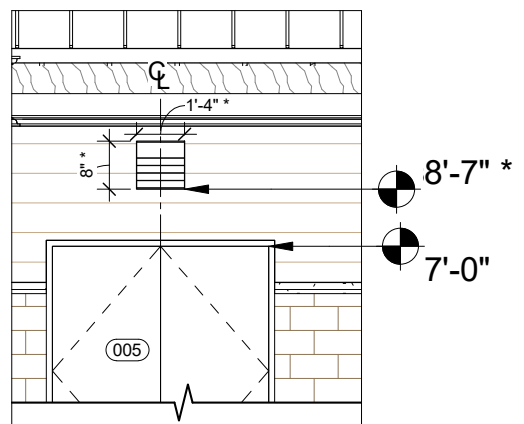

6 Louver L6 Detail  
3/16" = 1'-0"

NOTE:  
\* COORDINATE DIMENSIONS  
AND HT. WITH MECHANICAL

1 PROJECT NORTH PHASE 2 - 90% SUBMITTAL

P:\1-10 Rest Area Improvements (19-049) GA\14 - Drawings\A - Active Drawings\1 - B+P\Local Files\DD LOCAL\1-10 Rest\_LOCAL\_DD.rvt

REVISIONS						<div> <b>BORRELLI + PARTNERS</b> ARCHITECTURE PLANNING LANDSCAPE INTERIORS AND MORE 720 Vassar Street, Orlando FL 32804 407.618.1338 :: fax 407.618.1342 <small>CONFIDENTIAL: THIS DRAWING IS THE PROPERTY OF BORRELLI + PARTNERS UNLESS OTHERWISE PROVIDED BY THE CONTRACT. THE CONTENTS OF THIS DRAWING ARE NOT TO BE TRANSMITTED TO ANY OTHER PARTY EXCEPT AS AGreed TO BY THE ARCHITECT, COPYRIGHT BORRELLI + PARTNERS, AND 000711 / NO. 001842</small></div>	STATE OF FLORIDA DEPARTMENT OF TRANSPORTATION			SR 8 (I-10) WESTBOUND - (COLUMBIA COUNTY) REST AREA	DRAWING NO.
DATE	BY	DESCRIPTION	DATE	BY	DESCRIPTION		ROAD NO.	COUNTY	FINANCIAL PROJECT ID		A702
							SR 8	COLUMBIA	438609-1-52-01		
									SHEET NO.		
LOUVER SCHEDULE											

**BORRELLI + PARTNERS**  
ARCHITECTURE PLANNING LANDSCAPE INTERIORS  
720 Vassar Street, Orlando, FL 32804 407.418.1338 :: fax 407.418.1342  
CONFIDENTIAL: THIS DRAWING IS THE PROPERTY OF BORRELLI + PARTNERS. UNLESS OTHERWISE PROVIDED, BY THE CONTRACT, THE CONTENTS OF THIS DRAWING ARE NOT TO BE TRANSMITTED TO ANY OTHER PARTY EXCEPT AS AGREED TO BY THE ARCHITECT. COPYRIGHT BORRELLI + PARTNERS, A/C 000711 / A/C 001842

P:\1-10 Rest Area Improvements (19-049) GA14 - DrawingsA - Active Drawings\1 - B+P\Local Files\DD LOCAL\1-10 Rest\_LOCAL\_DD.rvt

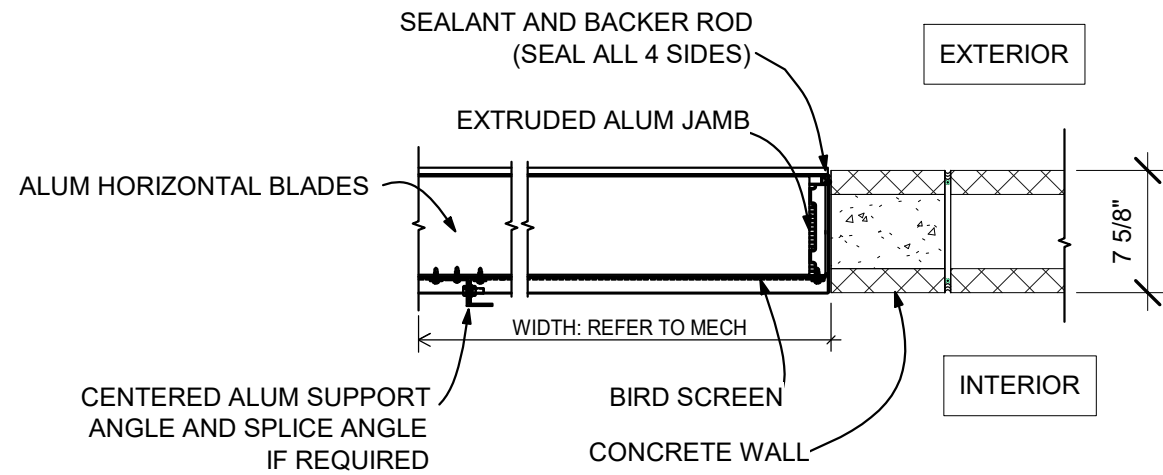

2 Louver Detail (Jamb)  
A703 1" = 1'-0"

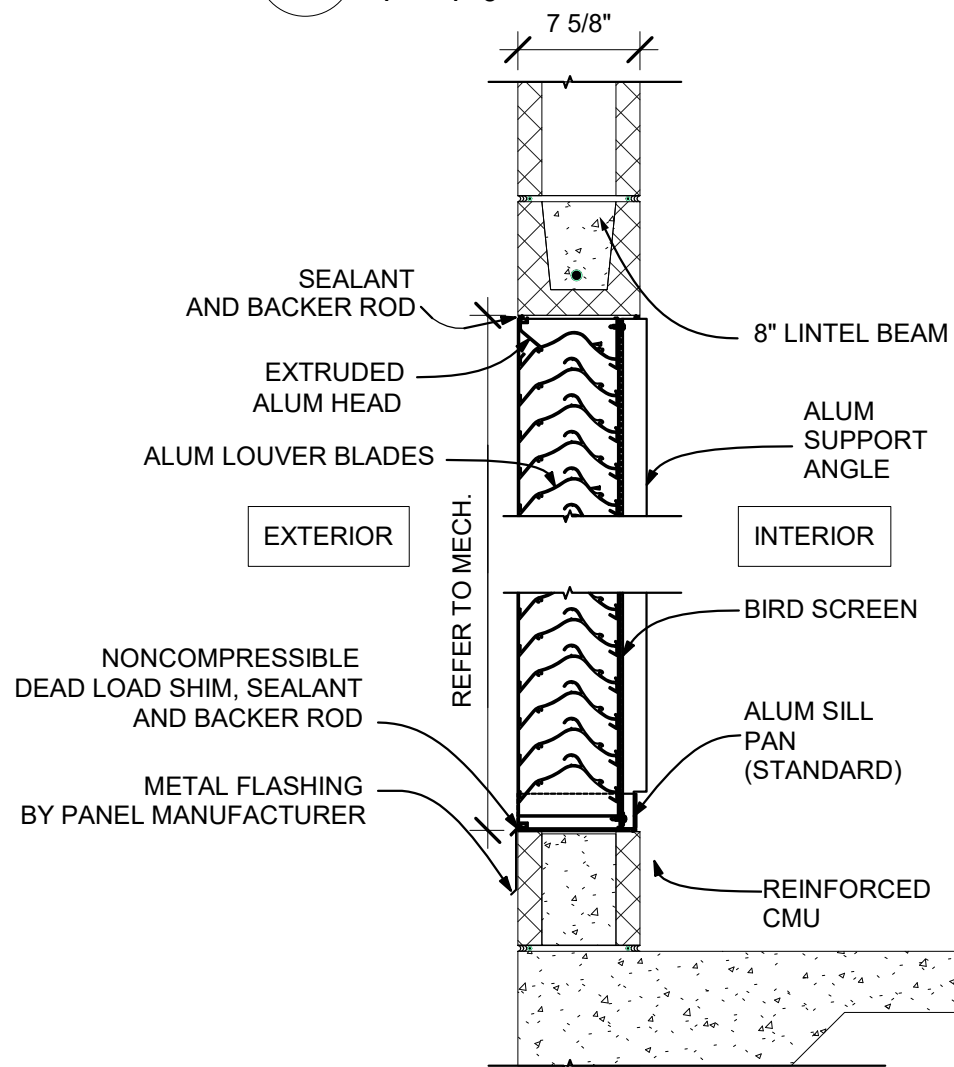

1 Louver Detail (Head and Sill)  
A703 1" = 1'-0"

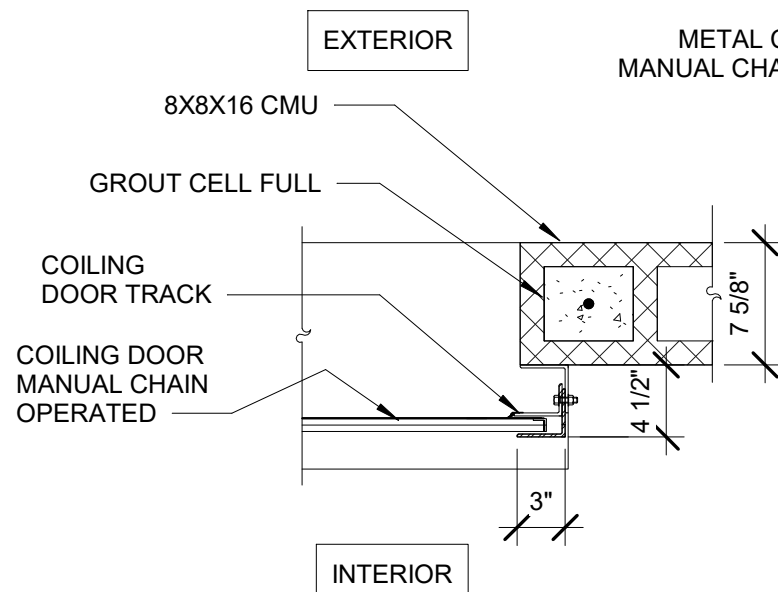

5 Coiling Door Det. (Jamb)  
A703 1" = 1'-0"

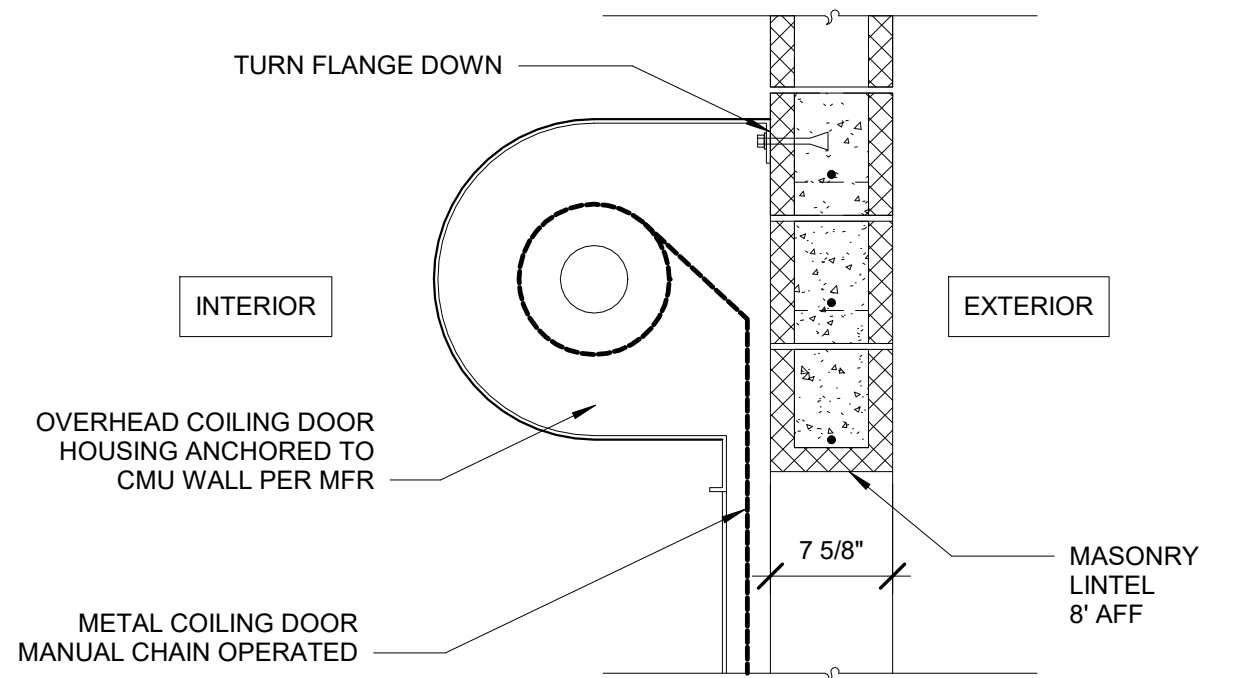

3 Coiling Door Det. (Head)  
A703 1" = 1'-0"

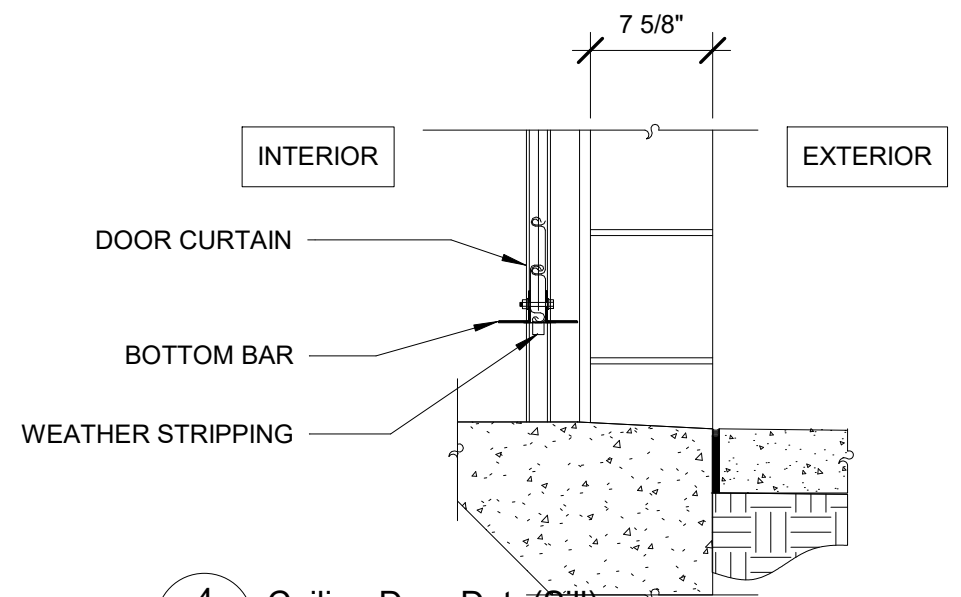

4 Coiling Door Det. (Sill)  
A703 1" = 1'-0"

PROJECT NORTH			PHASE 2 - 90% SUBMITTAL	
SR 8 (I-10) WESTBOUND - (COLUMBIA COUNTY) REST AREA			DRAWING NO.	
			A703	
			SHEET NO.	

REVISIONS					
DATE	BY	DESCRIPTION	DATE	BY	DESCRIPTION

**BORRELLI + PARTNERS**  
ARCHITECTURE PLANNING LANDSCAPE INTERIORS  
720 Vassar Street, Orlando, FL 32804 407.418.1338 :: fax 407.418.1342  
CONFIDENTIAL: THIS DRAWING IS THE PROPERTY OF BORRELLI + PARTNERS. UNLESS OTHERWISE PROVIDED, BY THE CONTRACT, THE CONTENTS OF THIS DRAWING ARE NOT TO BE TRANSMITTED TO ANY OTHER PARTY EXCEPT AS AGREED TO BY THE ARCHITECT. COPYRIGHT BORRELLI + PARTNERS, A/C 000711 / ACC 001842

STATE OF FLORIDA DEPARTMENT OF TRANSPORTATION		
ROAD NO.	COUNTY	FINANCIAL PROJECT ID
SR 8	COLUMBIA	438609-1-52-01

DOOR AND LOUVER DETAILS

P:\1-10 Rest Area Improvements (19-049) GA14 - DrawingsA - Active Drawings1 - B+P\Local Files\DD LOCAL\1-10 Rest\_LOCAL\_DD.rvt

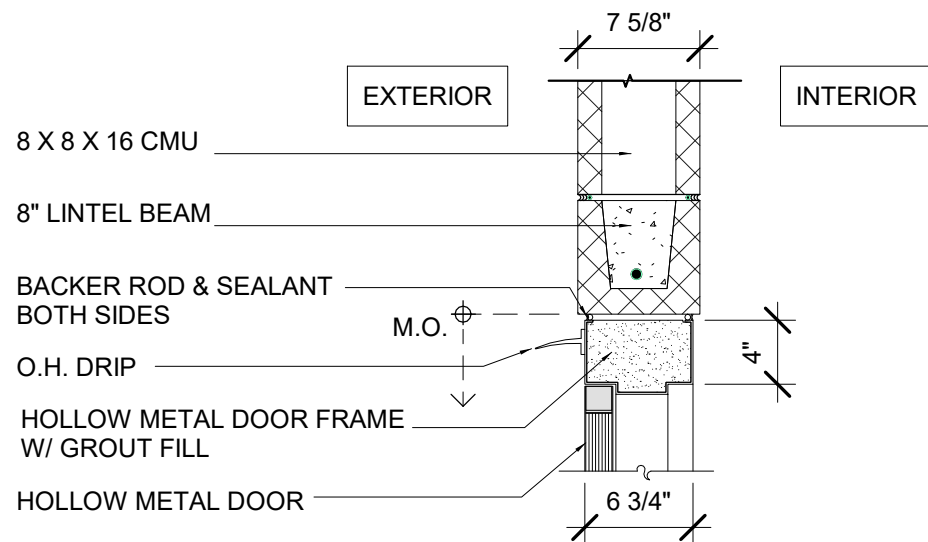

1 Door Detail (Head)  
A704 1" = 1'-0"

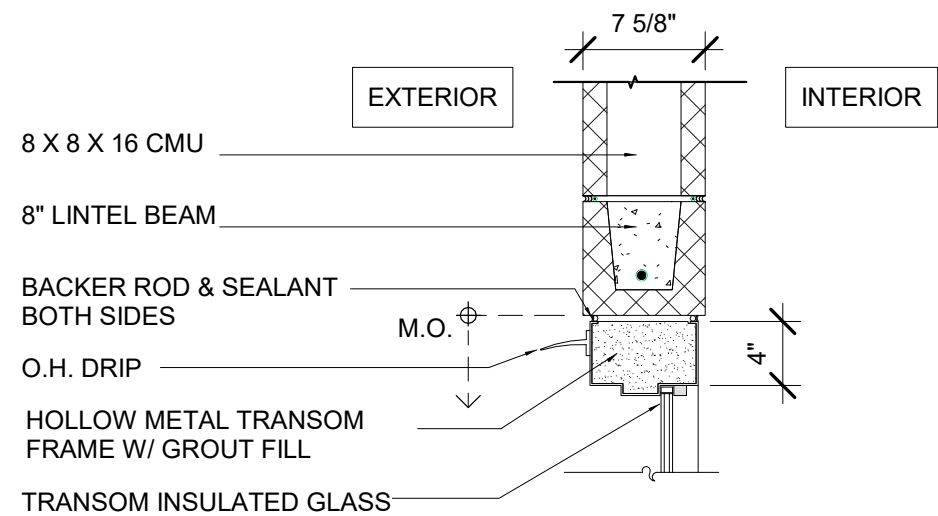

1A Door Detail (Head) at Door Transom  
A704 1" = 1'-0"

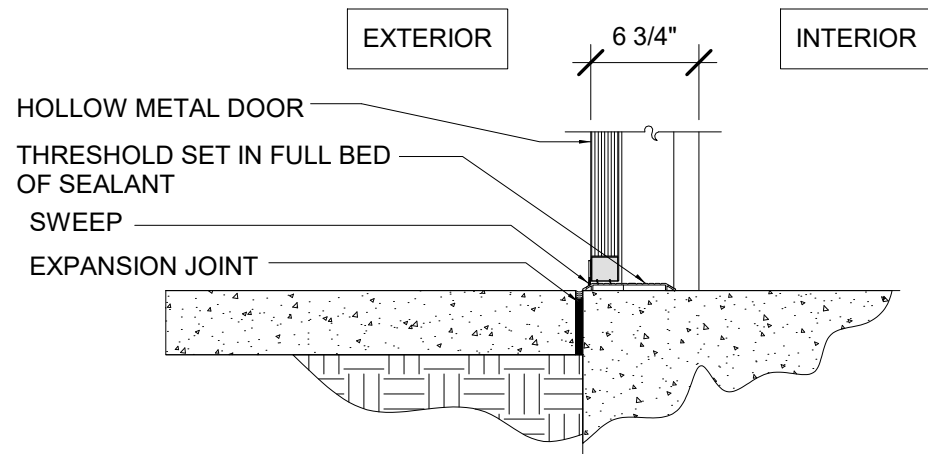

2 Door Detail (Sill)  
A704 1" = 1'-0"

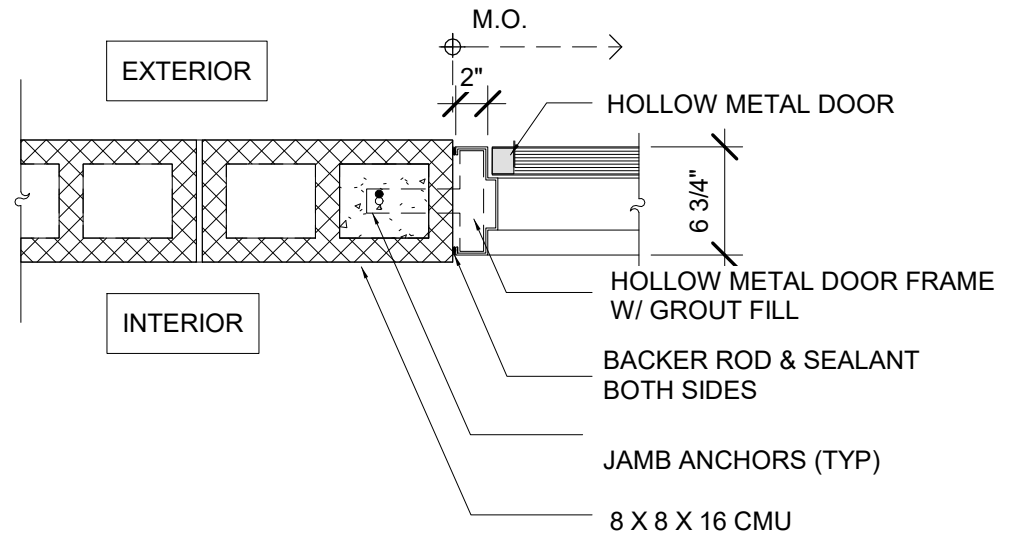

3 Door Detail (Jamb)  
A704 1" = 1'-0"

PROJECT NORTH			PHASE 2 - 90% SUBMITTAL	
SR 8 (I-10) WESTBOUND - (COLUMBIA COUNTY) REST AREA			DRAWING NO.	
			A704	
			SHEET NO.	

REVISIONS					
DATE	BY	DESCRIPTION	DATE	BY	DESCRIPTION



**BORRELLI + PARTNERS**  
ARCHITECTURE PLANNING LANDSCAPE INTERIORS  
720 Vassar Street, Orlando FL 32804 407.418.1338 :: fax 407.418.1342  
CONFIDENTIAL: THIS DRAWING IS THE PROPERTY OF BORRELLI + PARTNERS. UNLESS OTHERWISE PROVIDED, BY THE CONTRACT, THE CONTENTS OF THIS DRAWING ARE NOT TO BE TRANSMITTED TO ANY OTHER PARTY EXCEPT AS AGREED TO BY THE ARCHITECT. COPYRIGHT BORRELLI + PARTNERS, A/C 000711 / ACC 001842

STATE OF FLORIDA DEPARTMENT OF TRANSPORTATION		
ROAD NO.	COUNTY	FINANCIAL PROJECT ID
SR 8	COLUMBIA	438609-1-52-01

DOOR DETAILS	
--------------	--

P:\1-10 Rest Area Improvements (19-049) GAI\4 - Drawings\A - Active Drawings\1 - B+P\Local Files\IDD LOCAL\1-10 Rest\_LOCAL\_DD.rvt

Fixtures & Accessories Mounting Heights

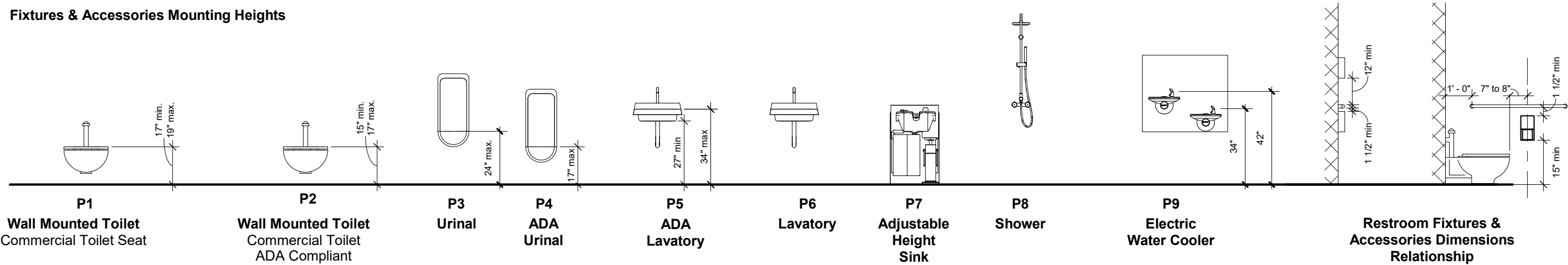

Plumbing Fixtures

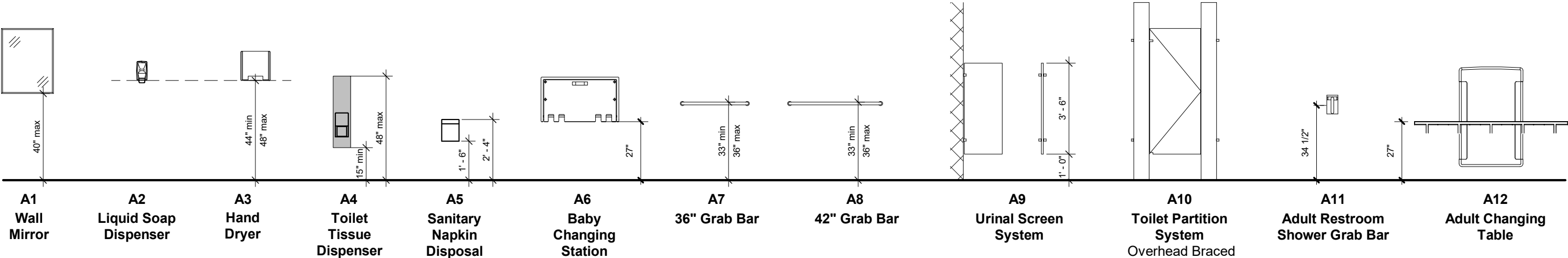

Specialty Equipment

**NOTE:**

FIXTURES & ACCESSORIES MOUNTING HEIGHTS MAY CHANGE DEPENDING ON THE SPECIFIC FIXTURES SELECTED. ALL PROPOSED FIXTURES MUST BE REVIEWED AND APPROVED PRIOR TO INSTALLATION.

ALL ITEMS TO BE MOUNTED IN ACCORDANCE WITH FLORIDA BUILDING CODE.

① PROJECT NORTH			PHASE 2 - 90% SUBMITTAL	
SR 8 (I-10) WESTBOUND - (COLUMBIA COUNTY) REST AREA			DRAWING NO. A800	
FIXTURES AND ACCESSORIES MOUNTING HEIGHT			SHEET NO.	

REVISIONS					
DATE	BY	DESCRIPTION	DATE	BY	DESCRIPTION



**BORRELLI + PARTNERS**  
ARCHITECTURE PLANNING LANDSCAPE INTERIORS  
720 Vassar Street, Orlando FL 32804 407.418.1338 :: fax 407.418.1342  
CONFIDENTIAL: THIS DRAWING IS THE PROPERTY OF BORRELLI + PARTNERS. UNLESS OTHERWISE PROVIDED, BY THE CONTRACT, THE CONTENTS OF THIS DRAWING ARE NOT TO BE TRANSMITTED TO ANY OTHER PARTY EXCEPT AS AGREED TO BY THE ARCHITECT. COPYRIGHT BORRELLI + PARTNERS, A/C 000711 / ACC 001842

STATE OF FLORIDA DEPARTMENT OF TRANSPORTATION		
ROAD NO.	COUNTY	FINANCIAL PROJECT ID
SR 8	COLUMBIA	438609-1-52-01



P:\1-10 Rest Area Improvements (19-049) GA\14 - DrawingsA - Active Drawings\1 - B+P\Local Files\DD LOCAL\1-10 Rest\_LOCAL\_DD.rvt

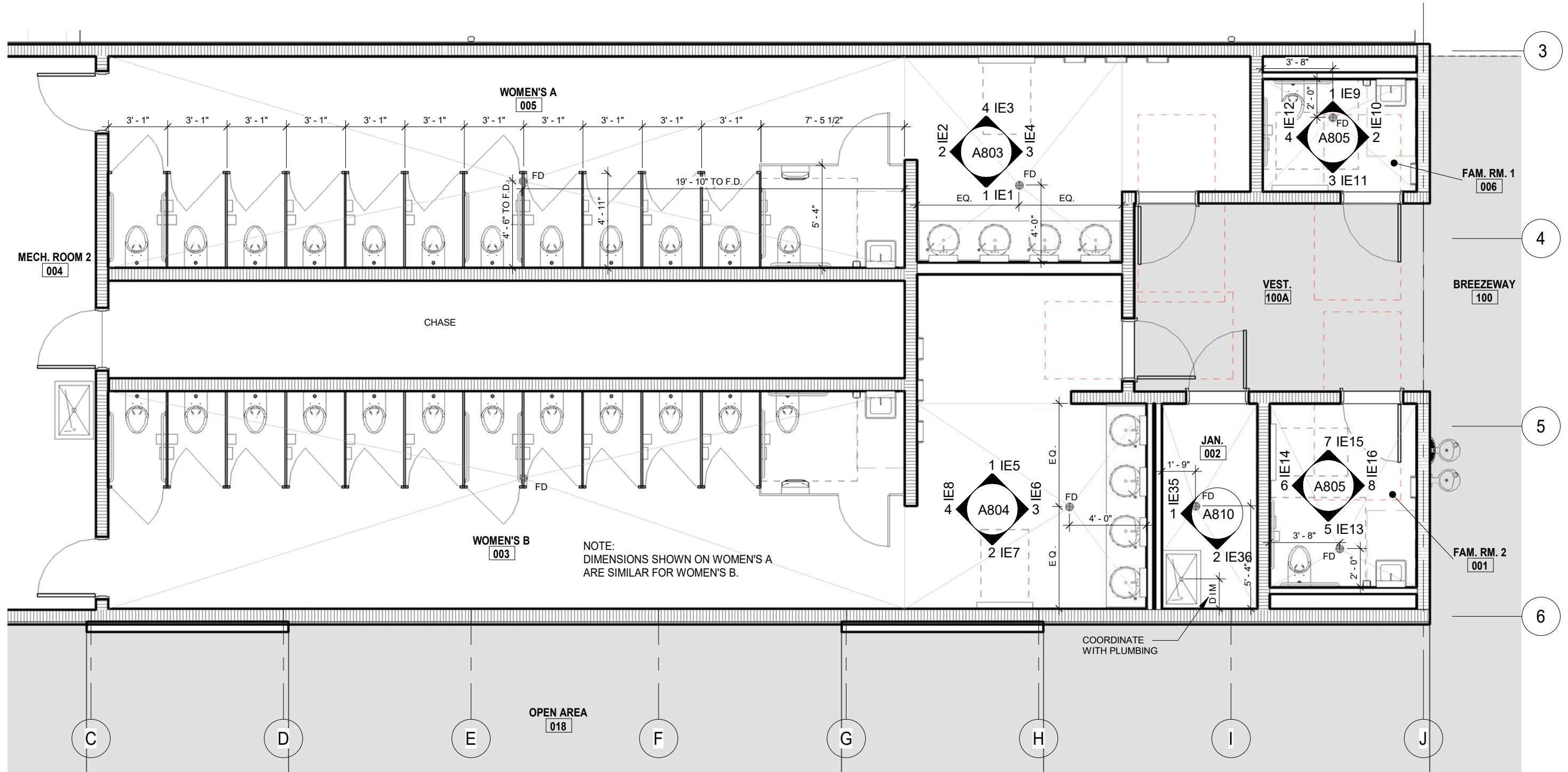

1 WOMEN RR'S TA  
A801 3/16" = 1'-0"

- NOTES:
- 1- ALL ITEM TO BE MOUNTED IN ACCORDANCE WITH FLORIDA BUILDING CODE 2017 - 6TH EDITION.
  - 2- FIXTURES AND ACCESSORIES MOUNTING HEIGHTS MAY CHANGE DEPENDING ON THE SPECIFIC FIXTURES SELECTED. ALL PROPOSED FIXTURES MUST BE REVIEWED AND APPROVED.
  - 3- PROVIDE WOOD BLOCKING AROUND WATER CLOSETS AND SHOWER AND AT ALL GRAB BARS & OTHER TOILET ACCESSORYS AS NECESSARY.

PROJECT NORTH			PHASE 2 - 90% SUBMITTAL	
SR 8 (I-10) WESTBOUND - (COLUMBIA COUNTY) REST AREA			DRAWING NO.	
WOMEN RR'S TOILET ACCESSORIES			A801	
			SHEET NO.	

REVISIONS					
DATE	BY	DESCRIPTION	DATE	BY	DESCRIPTION

**BORRELLI + PARTNERS**  
ARCHITECTURE PLANNING LANDSCAPE INTERIORS  
720 Vassar Street, Orlando, FL 32804 407.418.1338 :: fax 407.418.1342  
CONFIDENTIAL: THIS DRAWING IS THE PROPERTY OF BORRELLI + PARTNERS. UNLESS OTHERWISE PROVIDED, BY THE CONTRACT, THE CONTENTS OF THIS DRAWING ARE NOT TO BE TRANSMITTED TO ANY OTHER PARTY EXCEPT AS AGREED TO BY THE ARCHITECT. COPYRIGHT BORRELLI + PARTNERS, A/C 000711 / A/C 001842

STATE OF FLORIDA DEPARTMENT OF TRANSPORTATION		
ROAD NO.	COUNTY	FINANCIAL PROJECT ID
SR 8	COLUMBIA	438609-1-52-01

P:\1-10 Rest Area Improvements (19-049) GAI\4 - Drawings\A - Active Drawings\1 - B+P\Local Files\DD LOCAL\1-10 Rest\_LOCAL\_DD.rvt

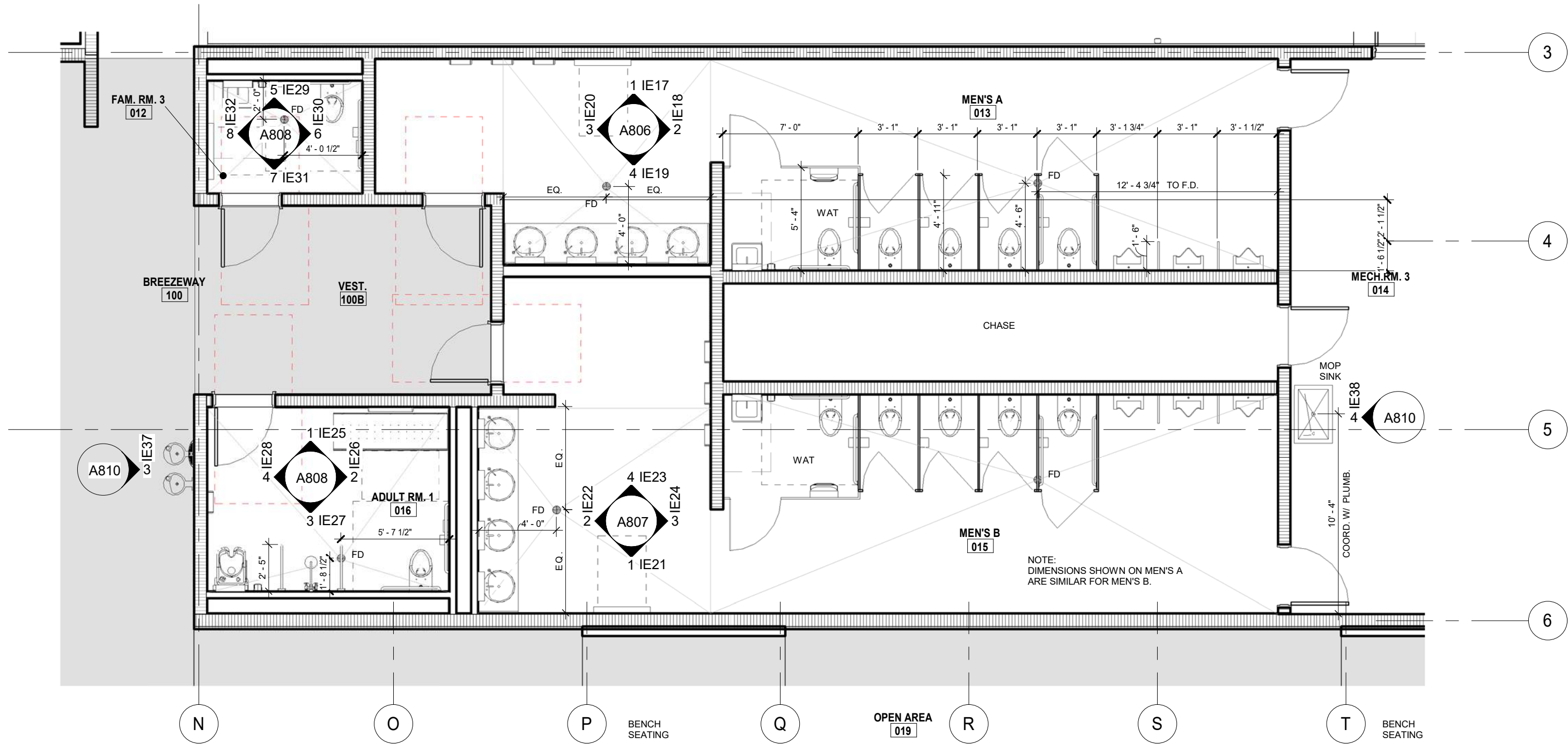

1 MEN RR'S TA  
A802 3/16" = 1'-0"

NOTES:  
1- ALL ITEM TO BE MOUNTED IN ACCORDANCE WITH FLORIDA BUILDING CODE 2017 - 6TH EDITION.  
2- FIXTURES AND ACCESSORIES MOUNTING HEIGHTS MAY CHANGE DEPENDING ON THE SPECIFIC FIXTURES SELECTED. ALL PROPOSED FIXTURES MUST BE REVIEWED AND APPROVED.  
3- PROVIDE WOOD BLOCKING AROUND WATER CLOSETS AND SHOWER AND AT ALL GRAB BARS & OTHER TOILET ACCESSORYS AS NECESSARY.

PROJECT NORTH PHASE 2 - 90% SUBMITTAL

REVISIONS						<div> <b>BORRELLI + PARTNERS</b> ARCHITECTURE PLANNING LANDSCAPE INTERIORS 720 Vassar Street, Orlando FL 32804 407.418.1338 :: fax 407.418.1342 <small>CONFIDENTIAL: THIS DRAWING IS THE PROPERTY OF BORRELLI + PARTNERS UNLESS OTHERWISE PROVIDED. BY THE CONTRACT, THE CONTENTS OF THIS DRAWING ARE NOT TO BE TRANSMITTED TO ANY OTHER PARTY EXCEPT AS AGREED TO BY THE ARCHITECT. COPYRIGHT BORRELLI + PARTNERS, AND 000711 / ACC 001842</small></div>	STATE OF FLORIDA DEPARTMENT OF TRANSPORTATION			SR 8 (I-10) WESTBOUND - (COLUMBIA COUNTY) REST AREA	DRAWING NO.
DATE	BY	DESCRIPTION	DATE	BY	DESCRIPTION		ROAD NO.	COUNTY	FINANCIAL PROJECT ID		A802
							SR 8	COLUMBIA	438609-1-52-01	SHEET NO.	
							MEN RR'S TOILET ACCESSORIES				

P:\1-10 Rest Area Improvements (19-049) GA\14 - DrawingsA - Active Drawings\1 - B+P\Local Files\DD LOCAL\1-10 Rest\_LOCAL\_DD.rvt

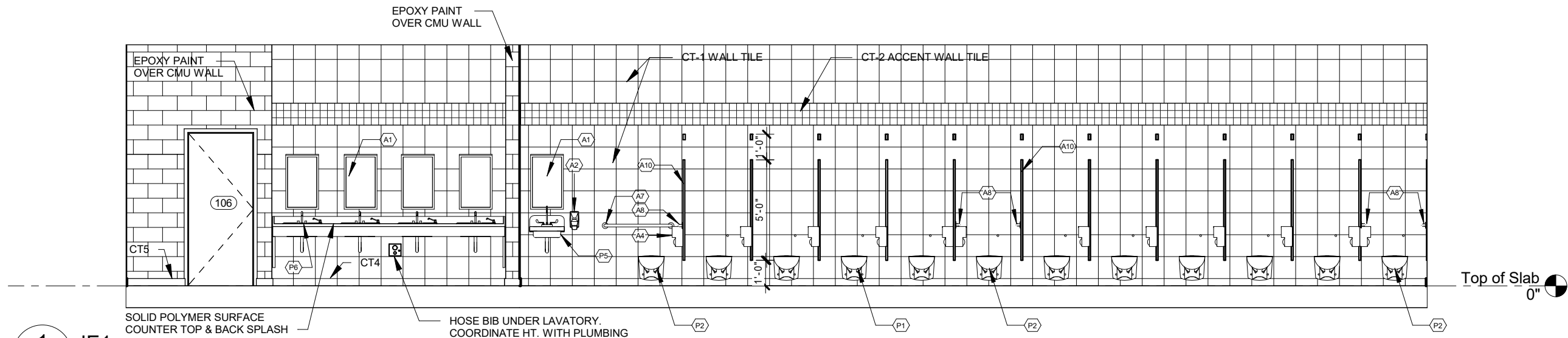

1  
A803  
IE1  
3/16" = 1'-0"

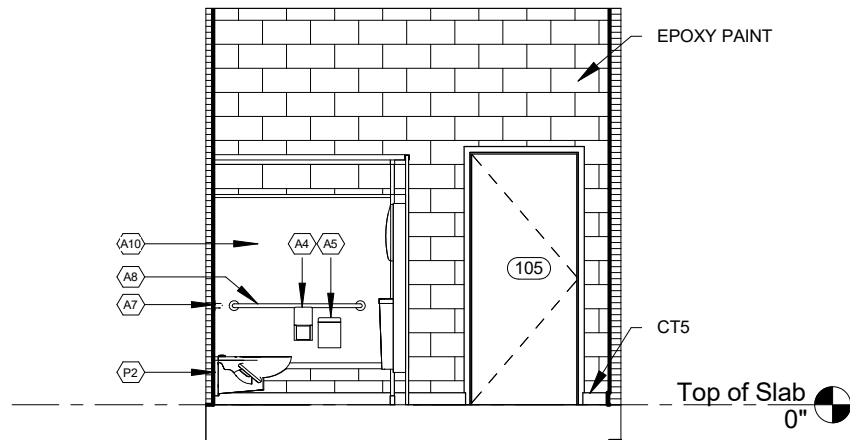

2  
A803  
IE2  
3/16" = 1'-0"

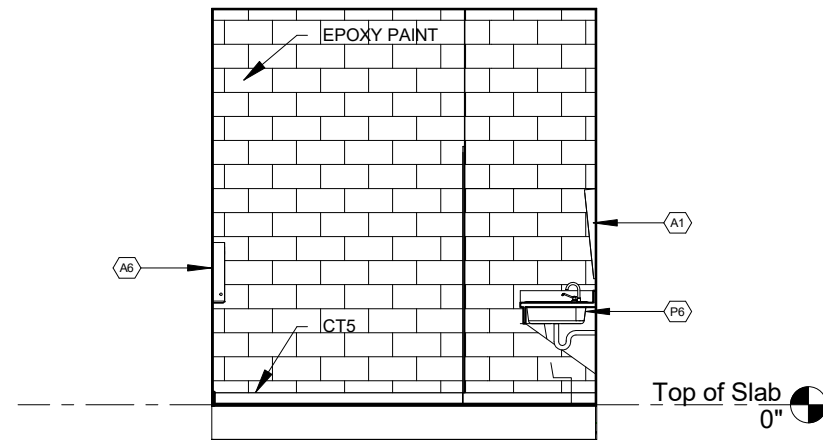

3  
A803  
IE4  
3/16" = 1'-0"

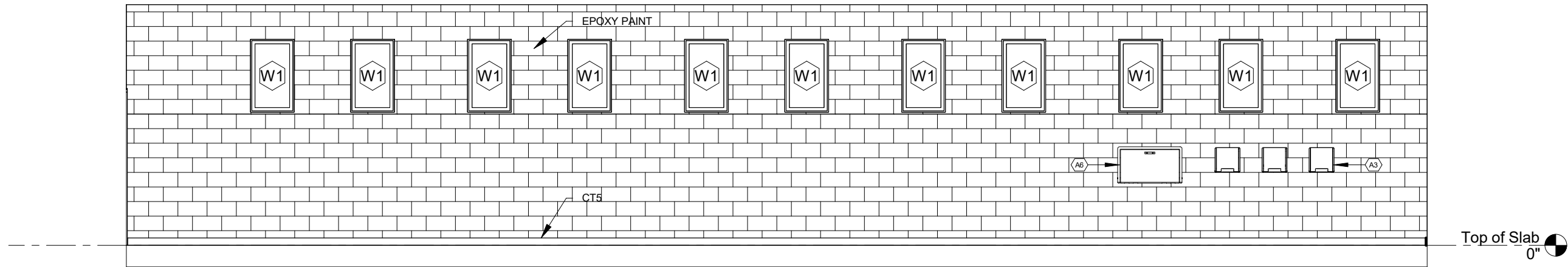

4  
A803  
IE3  
3/16" = 1'-0"

1 PROJECT NORTH PHASE 2 - 90% SUBMITTAL

REVISIONS					
DATE	BY	DESCRIPTION	DATE	BY	DESCRIPTION



STATE OF FLORIDA DEPARTMENT OF TRANSPORTATION		
ROAD NO.	COUNTY	FINANCIAL PROJECT ID
SR 8	COLUMBIA	438609-1-52-01

SR 8 (I-10) WESTBOUND - (COLUMBIA COUNTY) REST AREA
INTERIOR ELEVATIONS

DRAWING NO.
A803
SHEET NO.

P:\1-10 Rest Area Improvements (19-049) GA\14 - DrawingsA - Active Drawings\1 - B+P\Local Files\DD LOCAL\1-10 Rest\_LOCAL\_DD.rvt

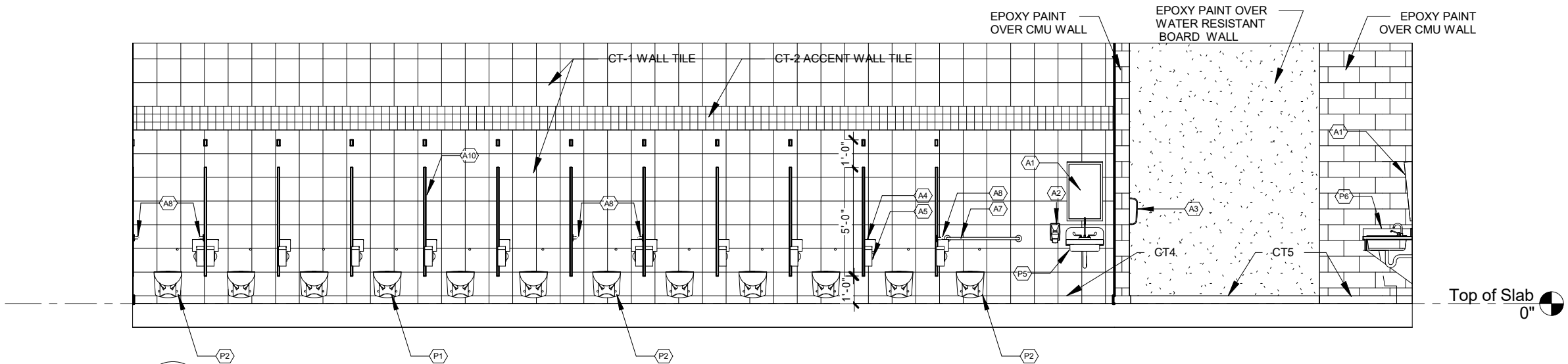

1 IE5  
A804 3/16" = 1'-0"

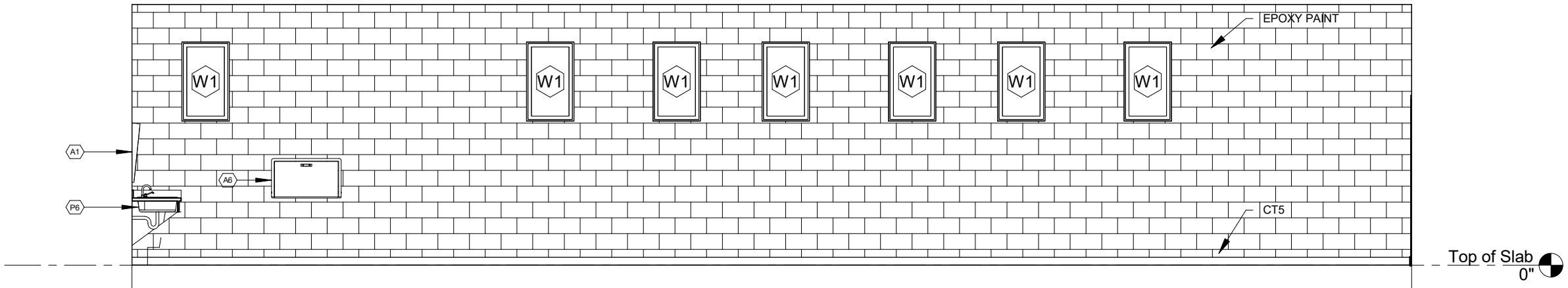

2 IE7  
A804 3/16" = 1'-0"

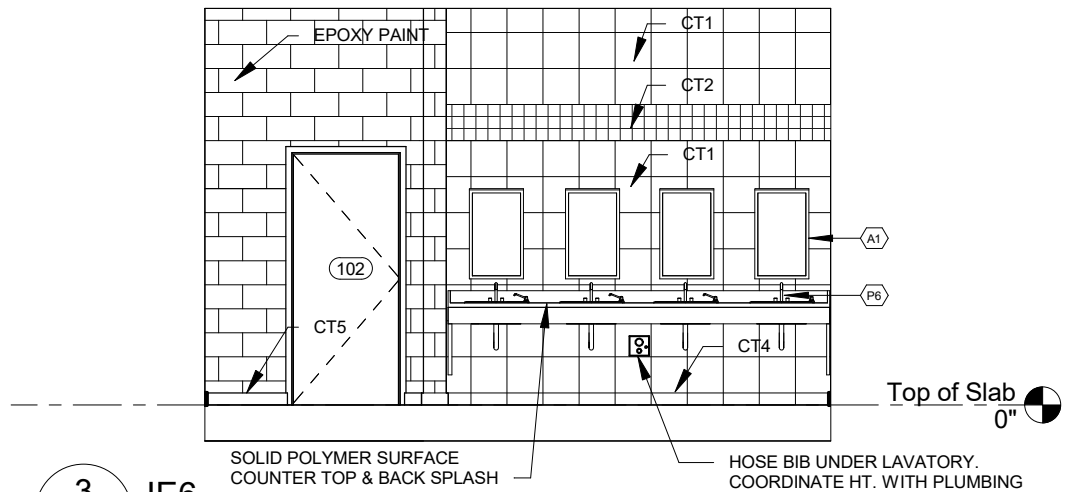

3 IE6  
A804 3/16" = 1'-0"

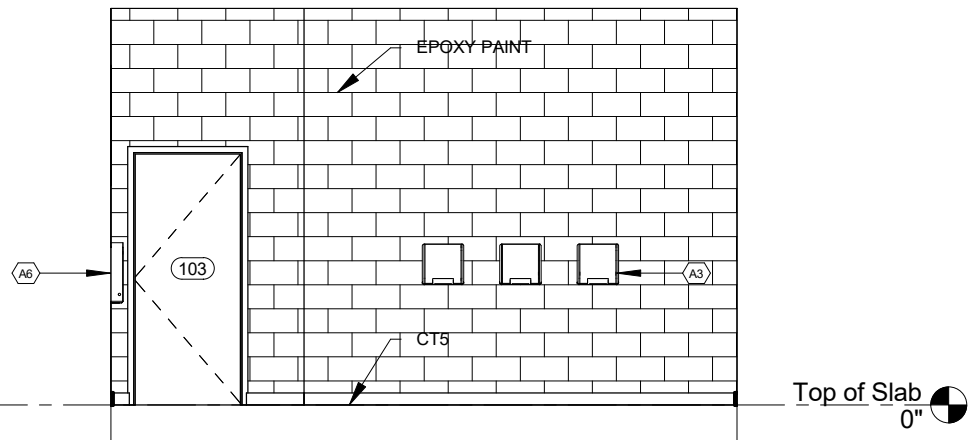

4 IE8  
A804 3/16" = 1'-0"

1 PROJECT NORTH			PHASE 2 - 90% SUBMITTAL	
SR 8 (I-10) WESTBOUND - (COLUMBIA COUNTY) REST AREA			DRAWING NO.	
			A804	
			SHEET NO.	

REVISIONS					
DATE	BY	DESCRIPTION	DATE	BY	DESCRIPTION

**BORRELLI + PARTNERS**  
ARCHITECTURE PLANNING LANDSCAPE INTERIORS  
720 Vassar Street, Orlando, FL 32804 407.418.1338 :: fax 407.418.1342  
CONFIDENTIAL: THIS DRAWING IS THE PROPERTY OF BORRELLI + PARTNERS. UNLESS OTHERWISE PROVIDED, BY THE CONTRACT, THE CONTENTS OF THIS DRAWING ARE NOT TO BE TRANSMITTED TO ANY OTHER PARTY EXCEPT AS AGREED TO BY THE ARCHITECT. COPYRIGHT BORRELLI + PARTNERS, A/C 000711 / ACC 001842

STATE OF FLORIDA DEPARTMENT OF TRANSPORTATION		
ROAD NO.	COUNTY	FINANCIAL PROJECT ID
SR 8	COLUMBIA	438609-1-52-01

INTERIOR ELEVATIONS

P:\1-10 Rest Area Improvements (19-049) GA\14 - Drawings\A - Active Drawings\1 - B+P\Local Files\DD LOCAL\1-10 Rest\_LOCAL\_DD.rvt

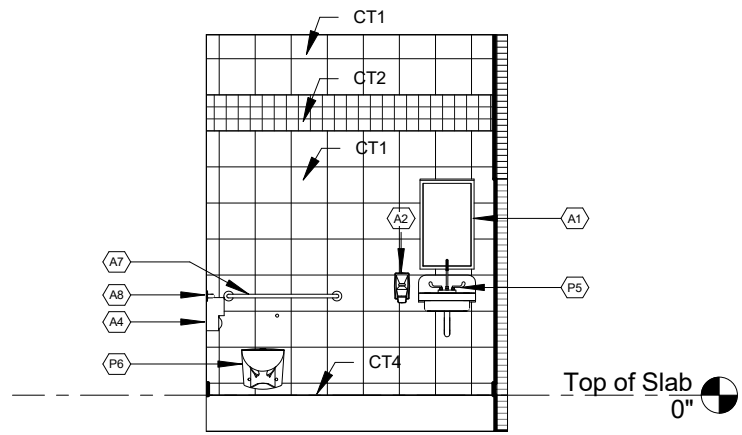

1 IE9  
A805 3/16" = 1'-0"

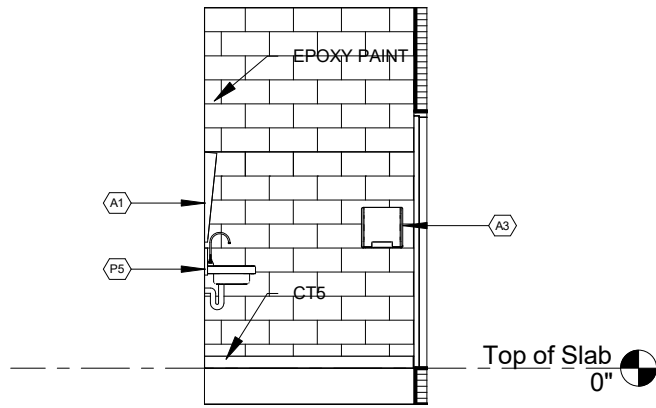

2 IE10  
A805 3/16" = 1'-0"

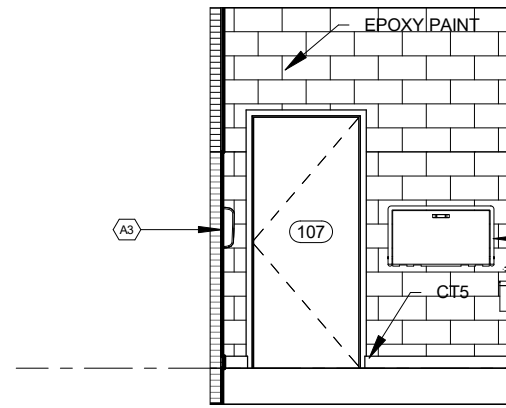

3 IE11  
A805 3/16" = 1'-0"

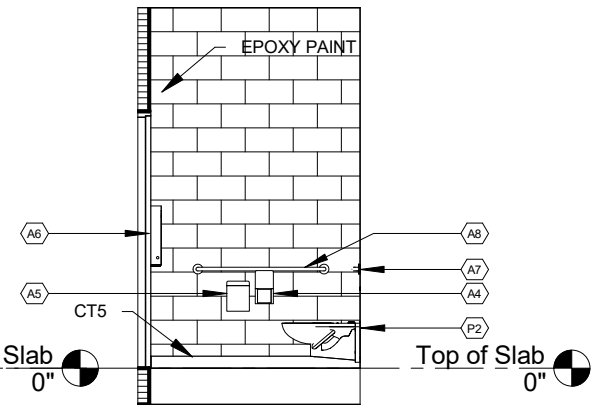

4 IE12  
A805 3/16" = 1'-0"

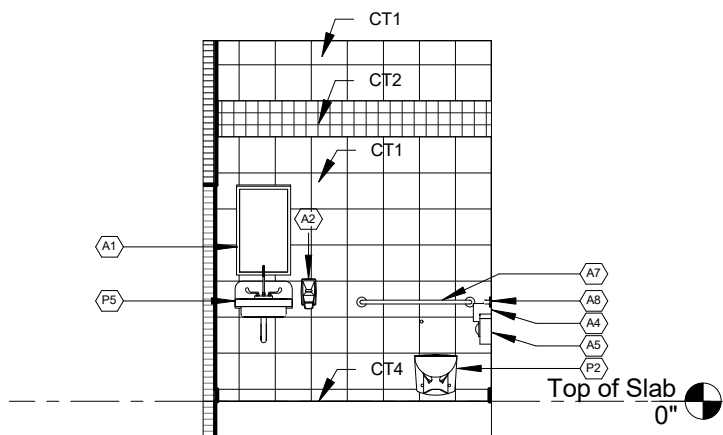

5 IE13  
A805 3/16" = 1'-0"

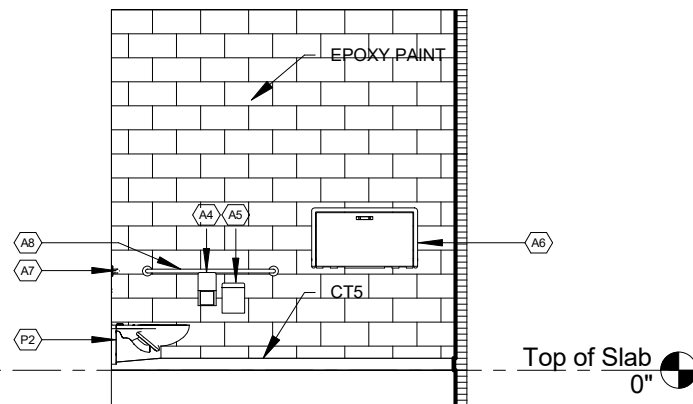

6 IE14  
A805 3/16" = 1'-0"

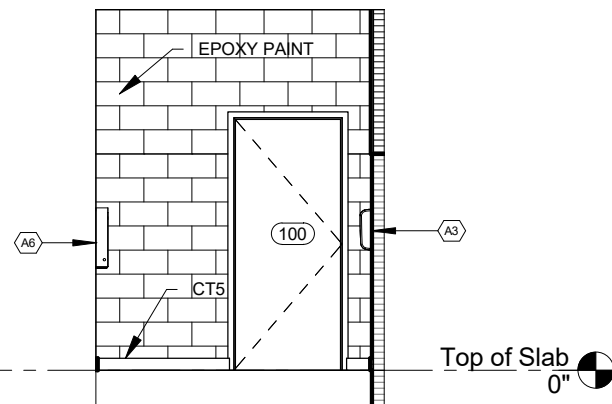

7 IE15  
A805 3/16" = 1'-0"

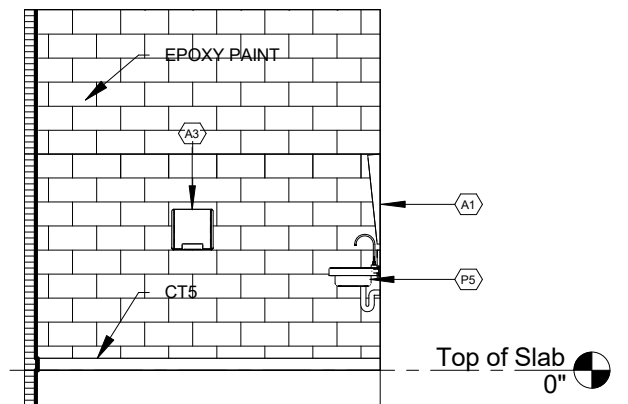

8 IE16  
A805 3/16" = 1'-0"

1 PROJECT NORTH			PHASE 2 - 90% SUBMITTAL	
SR 8 (I-10) WESTBOUND - (COLUMBIA COUNTY) REST AREA			DRAWING NO. A805	
INTERIOR ELEVATIONS			SHEET NO.	

REVISIONS					
DATE	BY	DESCRIPTION	DATE	BY	DESCRIPTION

**BORRELLI + PARTNERS**  
ARCHITECTURE PLANNING LANDSCAPE INTERIORS  
720 Vassar Street, Orlando, FL 32804 407.418.1338 :: fax 407.418.1342  
CONFIDENTIAL: THIS DRAWING IS THE PROPERTY OF BORRELLI + PARTNERS. UNLESS OTHERWISE PROVIDED, BY THE CONTRACT, THE CONTENTS OF THIS DRAWING ARE NOT TO BE TRANSMITTED TO ANY OTHER PARTY EXCEPT AS AGREED TO BY THE ARCHITECT. COPYRIGHT BORRELLI + PARTNERS, A/C 000711 / ACC 001842

STATE OF FLORIDA DEPARTMENT OF TRANSPORTATION		
ROAD NO.	COUNTY	FINANCIAL PROJECT ID
SR 8	COLUMBIA	438609-1-52-01

P:\1-10 Rest Area Improvements (19-049) GAI\4 - Drawings\A - Active Drawings\1 - B+P\Local Files\DD LOCAL\1-10 Rest\_LOCAL\_DD.rvt

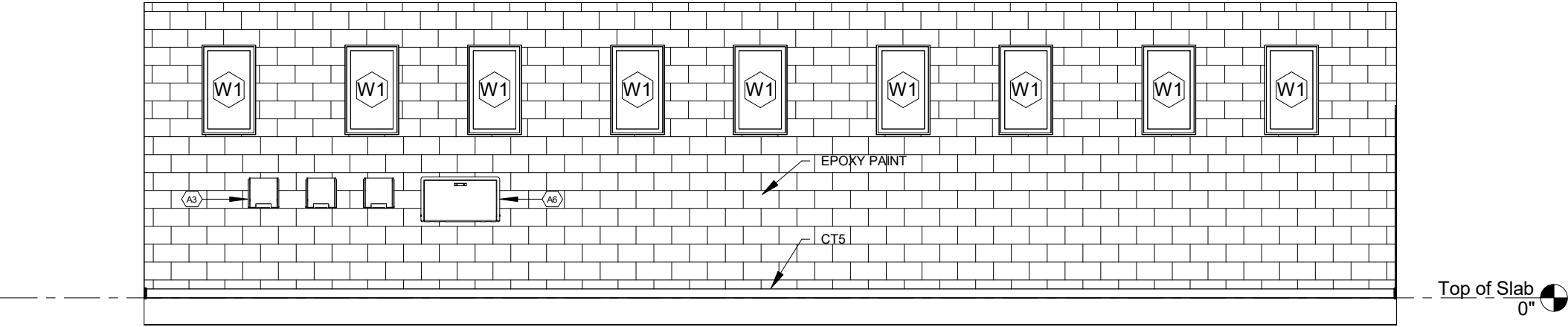

1 IE17  
A806 3/16" = 1'-0"

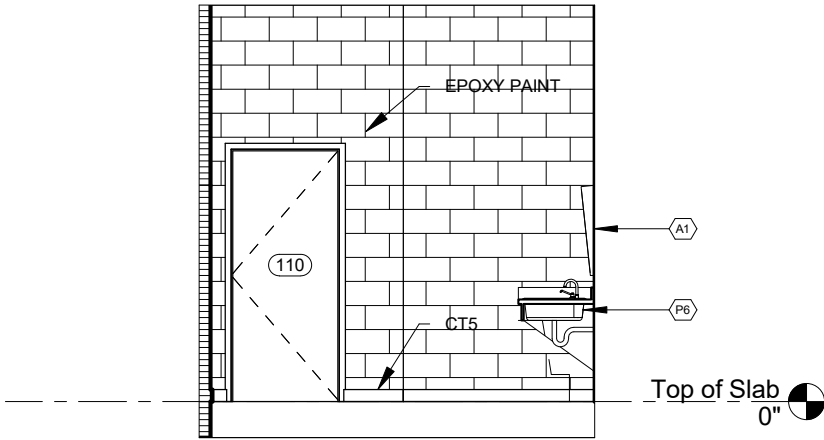

2 IE18  
A806 3/16" = 1'-0"

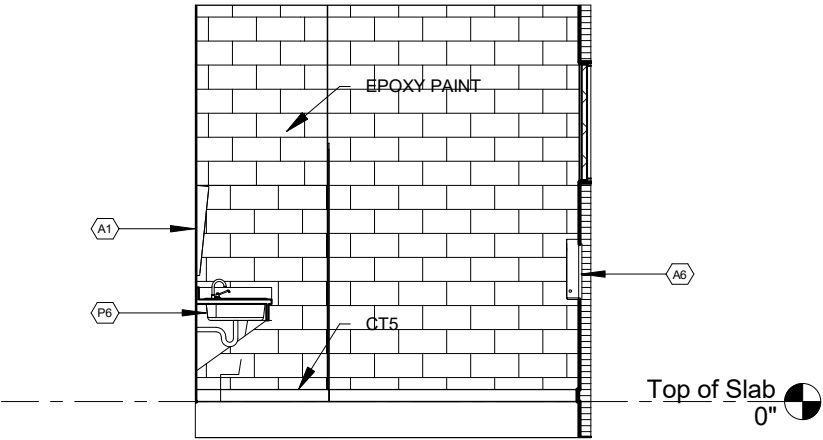

3 IE20  
A806 3/16" = 1'-0"

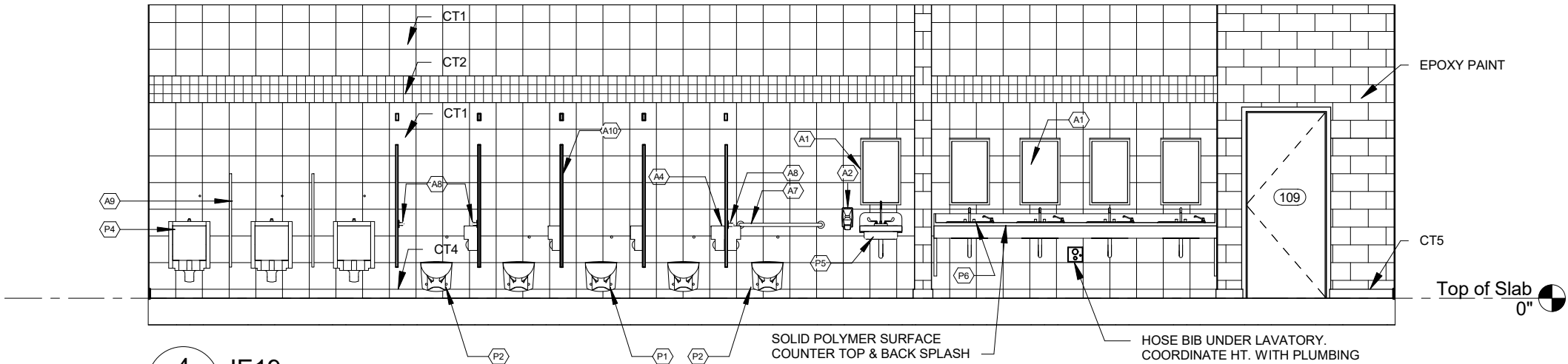

4 IE19  
A806 3/16" = 1'-0"

1 PROJECT NORTH

PHASE 2 - 90% SUBMITTAL

SR 8 (I-10) WESTBOUND - (COLUMBIA COUNTY) REST AREA

DRAWING NO.

A806

SHEET NO.

INTERIOR ELEVATIONS

**BORRELLI + PARTNERS**  
ARCHITECTURE PLANNING LANDSCAPE INTERIORS  
720 Vassar Street, Orlando, FL 32804 407.418.1338 :: fax 407.418.1342  
CONFIDENTIAL: THIS DRAWING IS THE PROPERTY OF BORRELLI + PARTNERS. UNLESS OTHERWISE PROVIDED, BY THE CONTRACT, THE CONTENTS OF THIS DRAWING ARE NOT TO BE TRANSMITTED TO ANY OTHER PARTY EXCEPT AS AGREED TO BY THE ARCHITECT. COPYRIGHT BORRELLI + PARTNERS, A/C 000711 / A/C 001842

STATE OF FLORIDA  
DEPARTMENT OF TRANSPORTATION

ROAD NO.

SR 8

COUNTY

COLUMBIA

FINANCIAL PROJECT ID

438609-1-52-01



P:\1-10 Rest Area Improvements (19-049) GAI\4 - Drawings\A - Active Drawings\1 - B+P\Local Files\DD LOCAL\1-10 Rest\_LOCAL\_DD.rvt

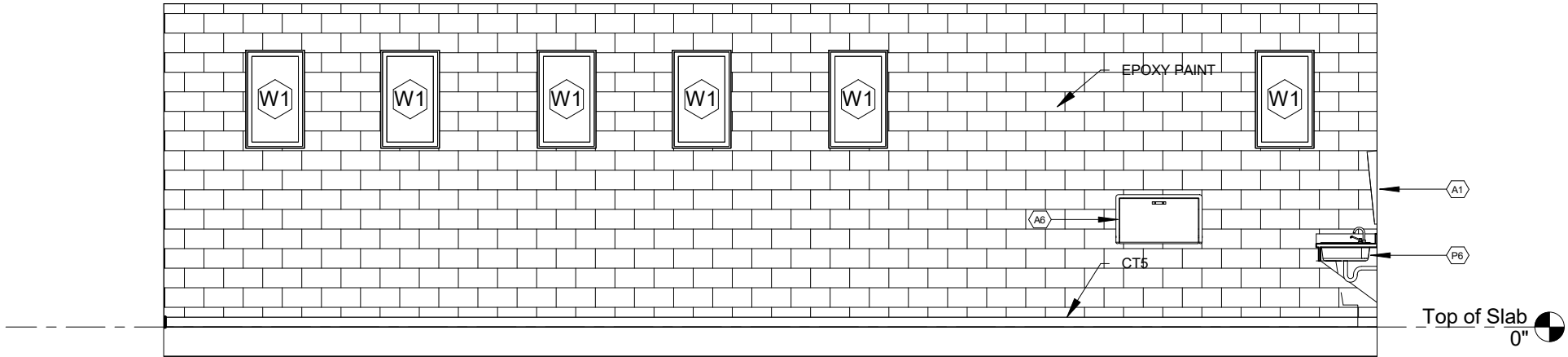

1 IE21  
A807 3/16" = 1'-0"

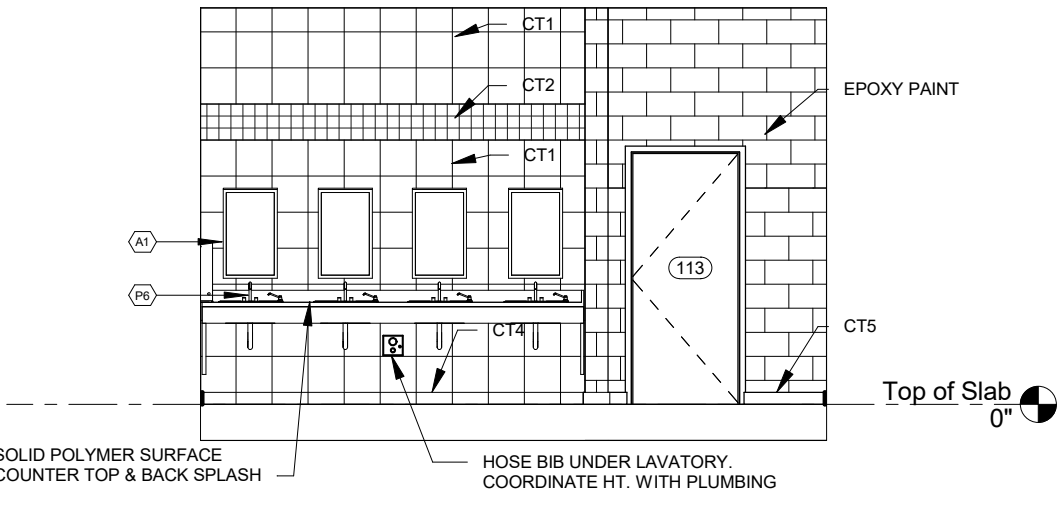

2 IE22  
A807 3/16" = 1'-0"

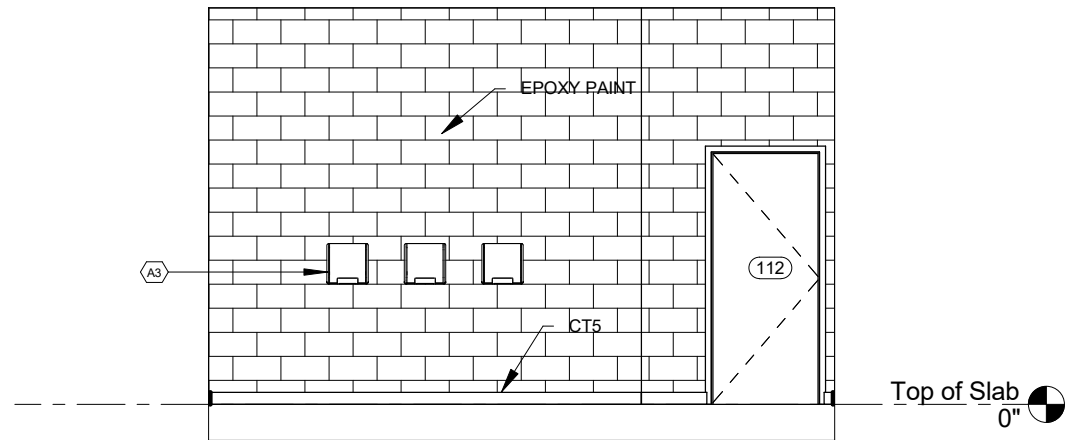

3 IE24  
A807 3/16" = 1'-0"

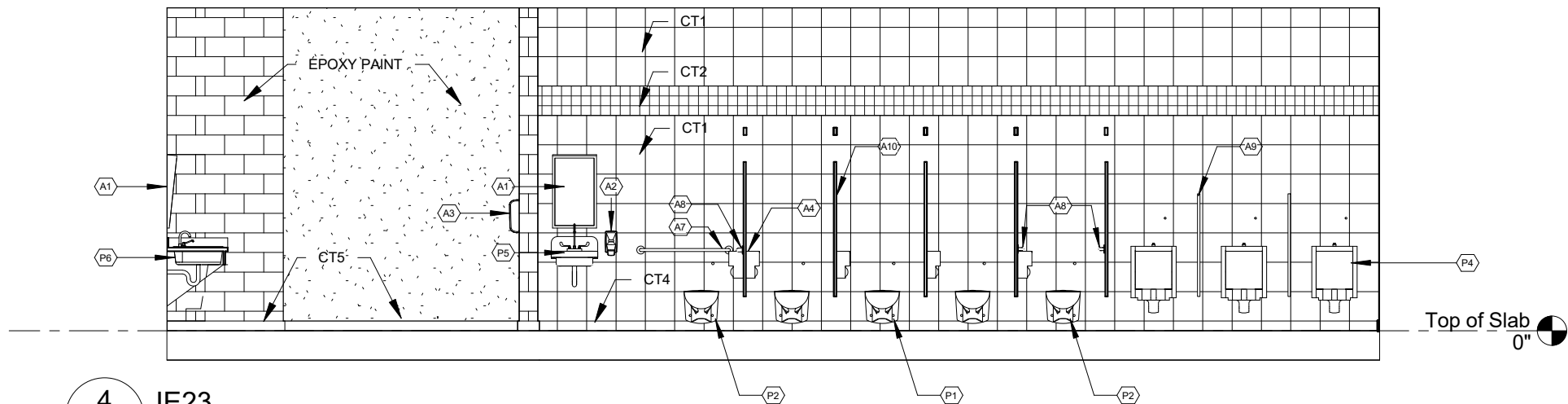

4 IE23  
A807 3/16" = 1'-0"

1 PROJECT NORTH PHASE 2 - 90% SUBMITTAL

REVISIONS					
DATE	BY	DESCRIPTION	DATE	BY	DESCRIPTION



STATE OF FLORIDA DEPARTMENT OF TRANSPORTATION		
ROAD NO.	COUNTY	FINANCIAL PROJECT ID
SR 8	COLUMBIA	438609-1-52-01

SR 8 (I-10) WESTBOUND - (COLUMBIA COUNTY) REST AREA		DRAWING NO.
INTERIOR ELEVATIONS		A807
		SHEET NO.

P:\1-10 Rest Area Improvements (19-049) GA14 - DrawingsA - Active Drawings\1 - B+P\Local Files\DD LOCAL\1-10 Rest\_LOCAL\_DD.rvt

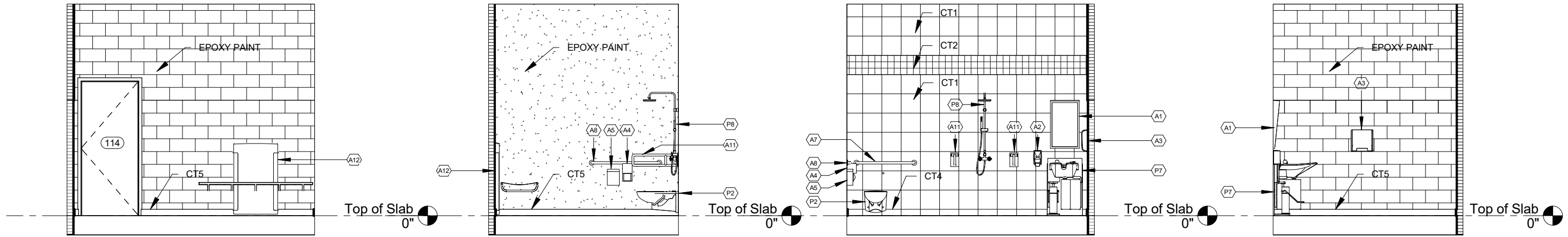

1 IE25  
A808 3/16" = 1'-0"

2 IE26  
A808 3/16" = 1'-0"

3 IE27  
A808 3/16" = 1'-0"

4 IE28  
A808 3/16" = 1'-0"

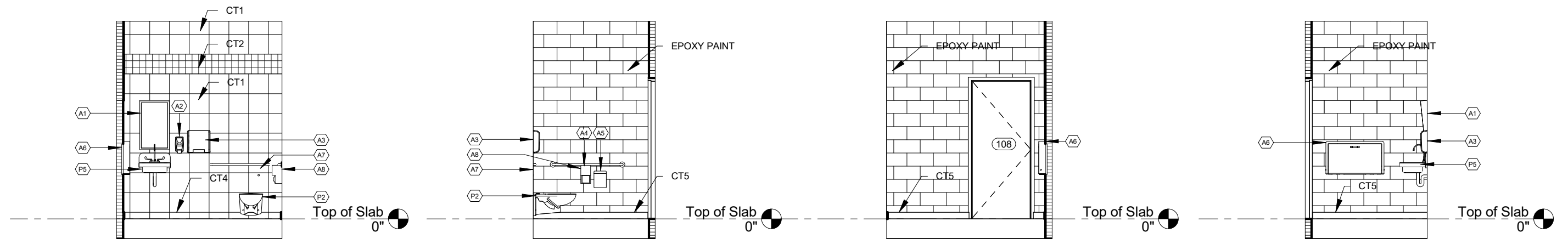

5 IE29  
A808 3/16" = 1'-0"

6 IE30  
A808 3/16" = 1'-0"

7 IE31  
A808 3/16" = 1'-0"

8 IE32  
A808 3/16" = 1'-0"

PROJECT NORTH PHASE 2 - 90% SUBMITTAL

REVISIONS						<div> <b>BORRELLI + PARTNERS</b> ARCHITECTURE PLANNING, LANDSCAPE INTERIORS 720 Vassar Street, Orlando FL 32804 407.418.1338 :: fax 407.418.1342 <small>CONFIDENTIAL: THIS DRAWING IS THE PROPERTY OF BORRELLI + PARTNERS. UNLESS OTHERWISE PROVIDED, BY THE CONTRACT, THE CONTENTS OF THIS DRAWING ARE NOT TO BE TRANSMITTED TO ANY OTHER PARTY EXCEPT AS AGREED TO BY THE ARCHITECT. COPYRIGHT BORRELLI + PARTNERS, A/C 000711 / ACC 001842</small></div>	STATE OF FLORIDA DEPARTMENT OF TRANSPORTATION			SR 8 (I-10) WESTBOUND - (COLUMBIA COUNTY) REST AREA		DRAWING NO.
DATE	BY	DESCRIPTION	DATE	BY	DESCRIPTION		ROAD NO.	COUNTY	FINANCIAL PROJECT ID	A808		
						SR 8	COLUMBIA	438609-1-52-01	INTERIOR ELEVATIONS	SHEET NO.		

APPLIANCES ON BREAKROOM: REFRIGERATOR, COFFE MAKER AND MICROWAVE.

Labels and Dimensions:

- EPOXY PAINT
- 2' - 8 1/2"
- 1' - 1 1/2"
- 2' - 4 1/2"
- 1' - 11 1/2"
- 2' - 0"
- 2' - 3 1/2"
- 5' - 7"
- 2' - 7"
- 3' - 0"
- CT-3
- COUNTER AND BACK SPLASH: SOLID SURFACE. GRANITE STYLE
- 4"
- 10' - 0"
- 2' - 1 1/2"
- 2' - 9 1/2"
- 5' - 1"
- BASE AND WALL CABINET PLASTIC LAMINATE W/ FLUSH OVERLAY CHERRY WOOD STYLE
- Top of Slab
- 0"

 PROJECT NORTH	PHASE 2 - 90% SUBMITTAL
---	-------------------------

  
**BORRELLI + PARTNERS**  
ARCHITECTURE PLANNING LANDSCAPE INTERIORS  
720 Vassar Street, Orlando FL 32804 407.418.1338 :: fax 407.418.1342  
CONFIDENTIAL: THIS DRAWING IS THE PROPERTY OF BORRELLI + PARTNERS UNLESS OTHERWISE PROVIDED. IF THE CONTRACT, THE CONTENTS OF THIS DRAWING ARE SHALL NOT BE TRANSMITTED TO ANY OTHER PARTY EXCEPT AS AGREED TO BY THE ARCHITECT. COPYRIGHT BORRELLI + PARTNERS. AEC 000711 / JCC 00184

P:\1-10 Rest Area Improvements (19-049) GA\14 - Drawings\A - Active Drawings\1 - B+P\Local Files\DD LOCAL\1-10 Rest\_LOCAL\_DD.rvt

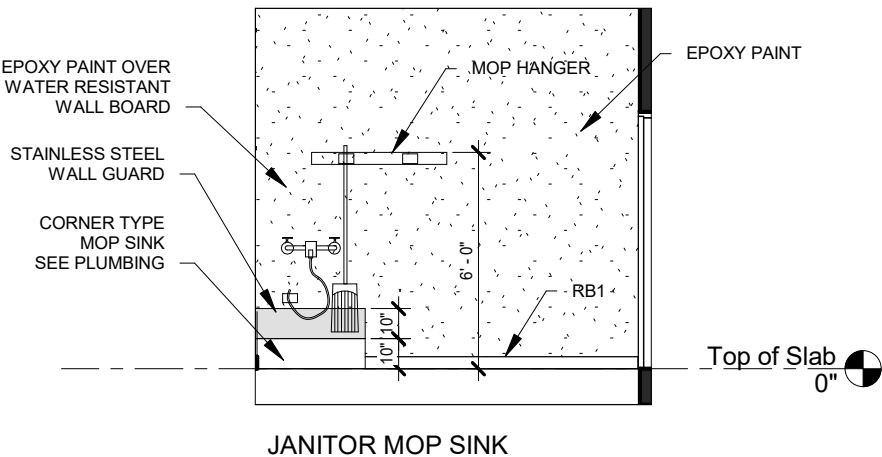

1 IE35  
A810 3/16" = 1'-0"

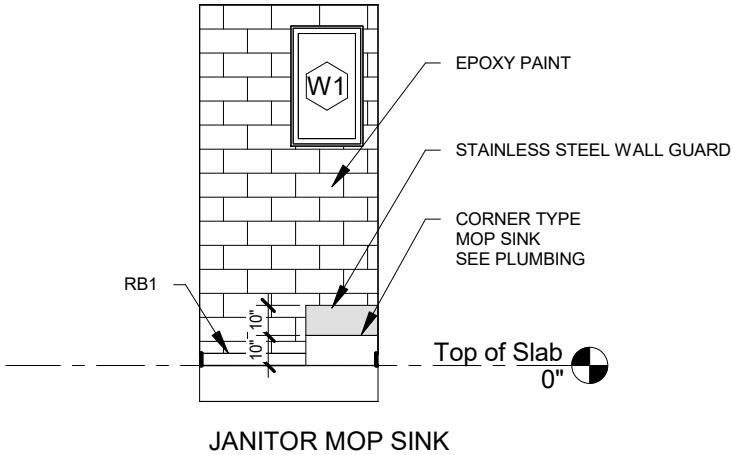

2 IE36  
A810 3/16" = 1'-0"

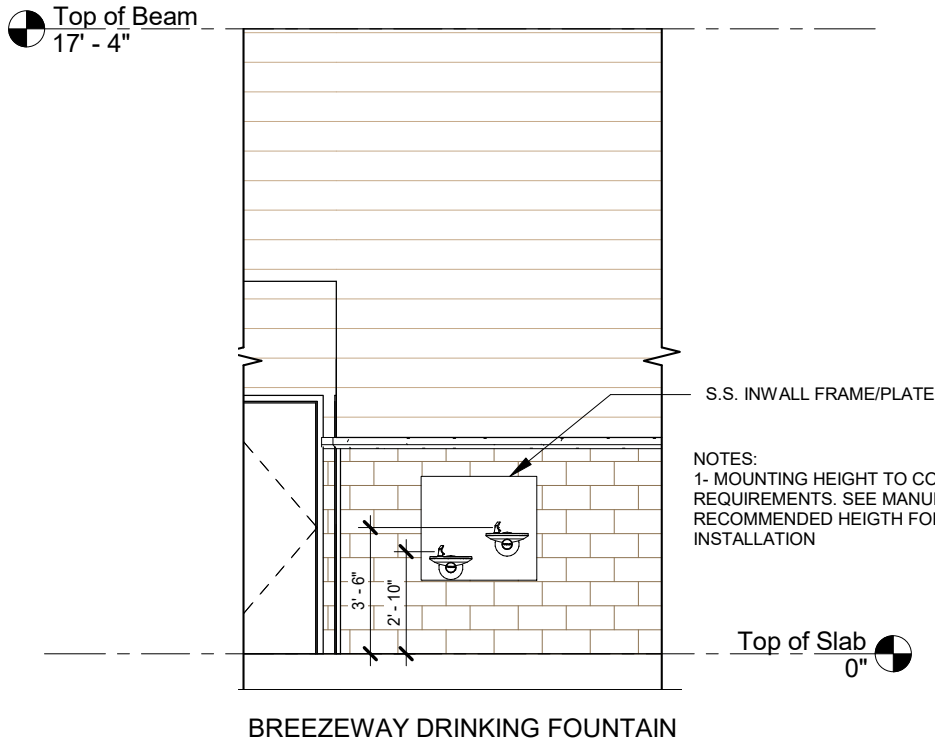

3 IE37  
A810 3/16" = 1'-0"

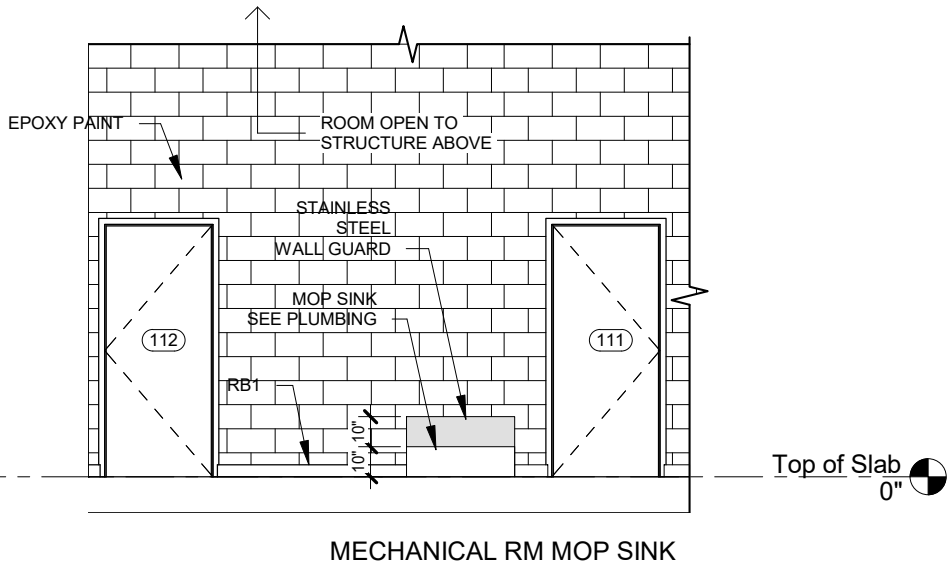

4 IE38  
A810 3/16" = 1'-0"

PROJECT NORTH PHASE 2 - 90% SUBMITTAL

REVISIONS						<div> <b>BORRELLI + PARTNERS</b> ARCHITECTURE PLANNING LANDSCAPE INTERIORS 720 Vassar Street, Orlando FL 32804 407.418.1338 :: fax 407.418.1342 <small>CONFIDENTIAL: THIS DRAWING IS THE PROPERTY OF BORRELLI + PARTNERS. UNLESS OTHERWISE PROVIDED, BY THE CONTRACT, THE CONTENTS OF THIS DRAWING ARE NOT TO BE TRANSMITTED TO ANY OTHER PARTY EXCEPT AS AGREED TO BY THE ARCHITECT. COPYRIGHT BORRELLI + PARTNERS, A/C 000711 / A/C 001842</small></div>	STATE OF FLORIDA DEPARTMENT OF TRANSPORTATION			SR 8 (I-10) WESTBOUND - (COLUMBIA COUNTY) REST AREA		DRAWING NO.
DATE	BY	DESCRIPTION		DATE	BY		DESCRIPTION				A810	
											SHEET NO.	
						ROAD NO.	COUNTY	FINANCIAL PROJECT ID	INTERIOR ELEVATIONS			
						SR 8	COLUMBIA	438609-1-52-01				

FINISH LEGEND

- CONCRETE
- EPOXY COATING (FF2)
- EPOXY COATING (FF4)
- EPOXY TEXTURED (FF3)
- SEAL. CONC (FF1)
- VCT-1

..... SIDING ACCENT COLOR ABOVE

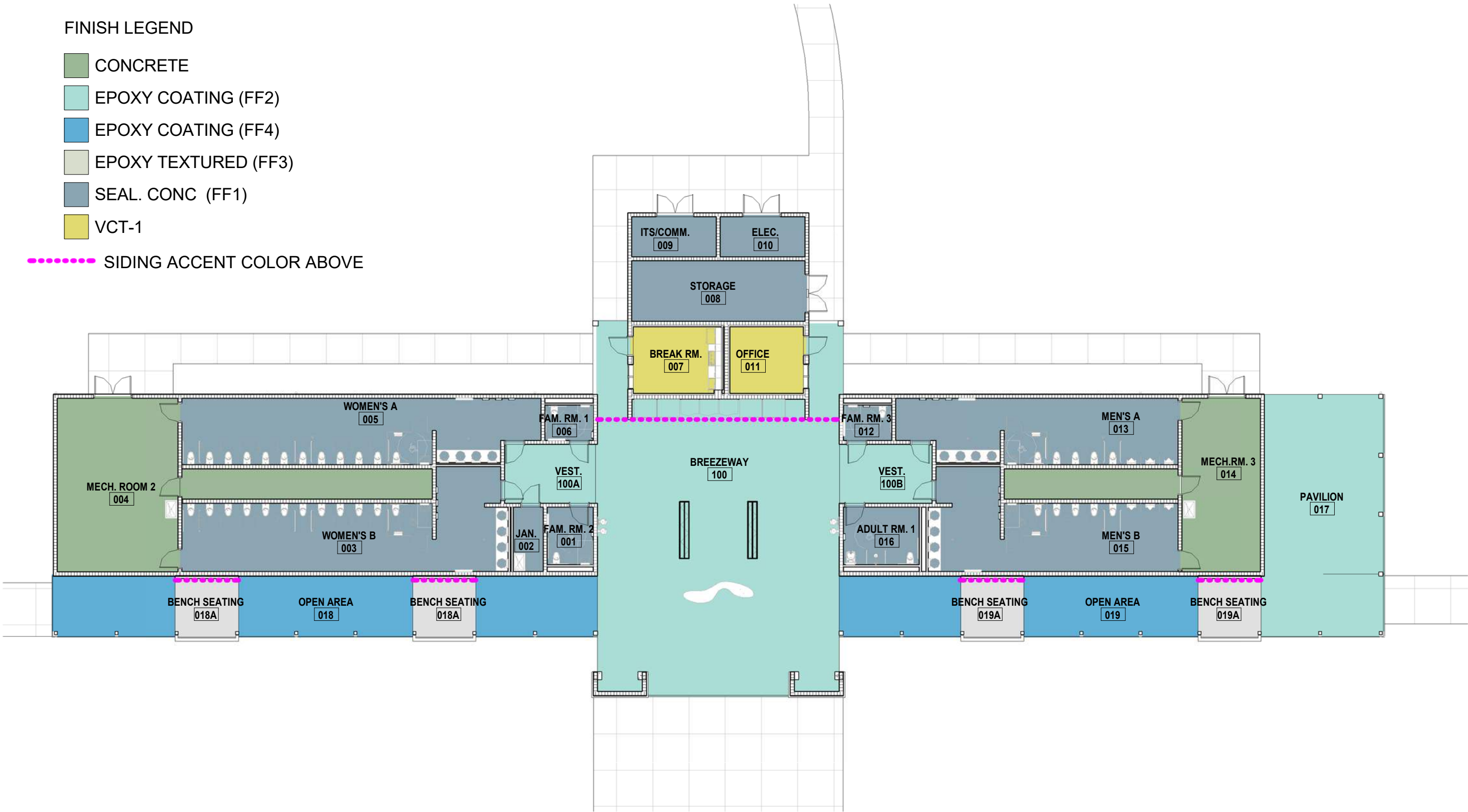

1 FINISH FLOOR PLAN  
A811 1/16" = 1'-0"

PROJECT NORTH PHASE 2 - 90% SUBMITTAL

REVISIONS						STATE OF FLORIDA DEPARTMENT OF TRANSPORTATION			SR 8 (I-10) WESTBOUND - (COLUMBIA COUNTY) REST AREA	FINISH PLAN	DRAWING NO.	
DATE	BY	DESCRIPTION	DATE	BY	DESCRIPTION	ROAD NO.	COUNTY	FINANCIAL PROJECT ID			A811	
						SR 8	COLUMBIA	438609-1-52-01			SHEET NO.	



**BORRELLI + PARTNERS**  
ARCHITECTURE PLANNING LANDSCAPE INTERIORS  
720 Vassar Street, Orlando, FL 32804 407.418.1338 :: fax 407.418.1342  
CONFIDENTIAL: THIS DRAWING IS THE PROPERTY OF BORRELLI + PARTNERS. UNLESS OTHERWISE PROVIDED, BY THE CONTRACT, THE CONTENTS OF THIS DRAWING ARE NOT TO BE TRANSMITTED TO ANY OTHER PARTY EXCEPT AS AGREED TO BY THE ARCHITECT. COPYRIGHT BORRELLI + PARTNERS, A/C 000711 / ACC 001842



P:\1-10 Rest Area Improvements (19-049) GA\14 - DrawingsA - Active Drawings\1 - B+P\Local Files\DD LOCAL\1-10 Rest\_LOCAL\_DD.rvt

ROOM FINISH SCHEDULE									
Rm. No.	Name	Floor Finish	Base Finish	WALLS				CEILING	Comments
				South	West	North	East	Finish	
001	FAM. RM. 2	SEAL. CONC (FF1)	CT4,CT5	CT1, CT2	EPOXY PAINT	EPOXY PAINT	EPOXY PAINT	SEMI-GLOSS LATEX PAINT	
002	JAN.	SEAL. CONC (FF1)	RB1	EPOXY PAINT	EPOXY PAINT	EPOXY PAINT	EPOXY PAINT	SEMI-GLOSS LATEX PAINT	
003	WOMEN'S B	SEAL. CONC (FF1)	CT4,CT5	EPOXY PAINT	EPOXY PAINT	CT1, CT2	CT1, CT2	SEMI-GLOSS LATEX PAINT	
004	MECH. ROOM 2	CONCRETE	RB1	PAINT	PAINT	PAINT	PAINT	EXPOSED	
005	WOMEN'S A	SEAL. CONC (FF1)	CT4,CT5	CT1, CT2	EPOXY PAINT	EPOXY PAINT	EPOXY PAINT	SEMI-GLOSS LATEX PAINT	
006	FAM. RM. 1	SEAL. CONC (FF1)	CT4,CT5	EPOXY PAINT	EPOXY PAINT	CT1, CT2	EPOXY PAINT	SEMI-GLOSS LATEX PAINT	
007	BREAK RM.	VCT-1	RB1	EPOXY PAINT	EPOXY PAINT	EPOXY PAINT	EPOXY PAINT	SEMI-GLOSS LATEX PAINT	
008	STORAGE	SEAL. CONC (FF1)	RB1	PAINT	PAINT	PAINT	PAINT	PAINT	
009	ITS/COMM.	SEAL. CONC (FF1)	RB1	PLYWOOD	PLYWOOD	PLYWOOD	PLYWOOD	PAINT	WALLS COVERED W/ 3/4" FIRE RETARDANT PLYWOOD
010	ELEC.	SEAL. CONC (FF1)	RB1	PAINT	PAINT	PAINT	PAINT	PAINT	
011	OFFICE	VCT-1	RB1	PAINT	PAINT	PAINT	PAINT	PAINT	
012	FAM. RM. 3	SEAL. CONC (FF1)	CT4,CT5	EPOXY PAINT	EPOXY PAINT	CT1, CT2	EPOXY PAINT	SEMI-GLOSS LATEX PAINT	
013	MEN'S A	SEAL. CONC (FF1)	CT4,CT5	CT1, CT2	EPOXY PAINT	EPOXY PAINT	EPOXY PAINT	SEMI-GLOSS LATEX PAINT	
014	MECH.RM. 3	CONCRETE	RB1	PAINT	PAINT	PAINT	PAINT	EXPOSED	
015	MEN'S B	SEAL. CONC (FF1)	CT4,CT5	EPOXY PAINT	CT1, CT2	CT1, CT2	EPOXY PAINT	SEMI-GLOSS LATEX PAINT	
016	ADULT RM. 1	SEAL. CONC (FF1)	CT4,CT5	CT1, CT2	EPOXY PAINT	EPOXY PAINT	EPOXY PAINT	SEMI-GLOSS LATEX PAINT	
017	PAVILION	EPOXY COATING (FF2)	-	-	-	-	-	T&G WOOD STAIN	WOOD STAIN COLS & BEAMS. WHITE BIRCH. EXTERIOR SEMITRANSSPARENT STAIN
018	OPEN AREA	EPOXY COATING (FF4)	-	-	-	-	-	T&G WOOD STAIN	WOOD STAIN COLS & BEAMS. WHITE BIRCH. EXTERIOR SEMITRANSSPARENT STAIN
018A	BENCH SEATING	EPOXY TEXTURED (FF3)	-	-	-	-	-	T&G WOOD STAIN	WOOD STAIN COLS & BEAMS. WHITE BIRCH. EXTERIOR SEMITRANSSPARENT STAIN
019	OPEN AREA	EPOXY COATING (FF4)	-	-	-	-	-	T&G WOOD STAIN	WOOD STAIN COLS & BEAMS. WHITE BIRCH. EXTERIOR SEMITRANSSPARENT STAIN
019A	BENCH SEATING	EPOXY TEXTURED (FF3)	-	-	-	-	-	T&G WOOD STAIN	WOOD STAIN COLS & BEAMS. WHITE BIRCH. EXTERIOR SEMITRANSSPARENT STAIN
020	CHASE	CONCRETE	-	-	-	-	-	EXPOSED	
021	CHASE	CONCRETE	-	-	-	-	-	EXPOSED	
100	BREEZEWAY	EPOXY COATING (FF2)	-	PTD CONC COLS.	-	-	-	T&G WOOD STAIN	EXTERIOR PAINT ON CONC. COLUMNS & BEAM AT BUILDING ENTRANCE
100A	VEST.	EPOXY COATING (FF2)	-	-	-	-	-	PAINT	
100B	VEST.	EPOXY COATING (FF2)	-	-	-	-	-	PAINT	
E003	PICNIC SHELTER	CONCRETE	-	-	-	-	-	PAINT	PAINT PREFAB SHELTER STRUCTURE
E004	DUMPSTER AREA	CONCRETE	-	PTD STUCCO	PTD STUCCO	PTD STUCCO	PTD STUCCO	-	EXTERIOR PAINT BOTH SIDES OF WALLS
E005	STORAGE ROOM	CONCRETE	RB1	PTD CMU	PTD CMU	PTD CMU	PTD CMU	EXPOSED	PAINT INTERIOR AND EXTERIOR OF BUILDING (CMU)

FINISH LEGEND:

FLOORING FINISH:

FF1: CLEAR SEALED CONCRETE  
(AT BATHROOM, FAMILY ROOMS, ADULT ROOM AND JANITOR FLOORING)

FF2: EPOXY COATING, MIXED APPLICATION OF FEDERAL COLOR: 33617 AND 33690 SAND  
(AT BREEZEWAY, OPEN AREAS AND PAVILION FLOORING)

FF3: EPOXY TEXTURED, FEDERAL COLOR: 36555 TAN  
(AT BENCH SEATING SECTIONS OF THE OPEN AREAS, AS AN ACCENT FLOORING FINISH)

FF4: EPOXY COATING, FEDERAL COLOR: 33690 SAND  
(AT ALL WALKWAYS)

FLOORING GROUT COLOR: COLOR TO BE SUBMITTED FOR REVIEW AND APPROVAL.  
(NO WHITE OR LIGHT COLOR)

WALL BASE:

RB1: 4" RUBBER BASE, FEDERAL COLOR: 36373 LIGHT GRAY  
(AT INTERIOR ROOMS AS INDICATED)

CERAMIC TILE:

CT1: 15-3/4" X 31-1/2" ATLAS CONCORDE, CHERRY TONED REFLECTIVE, PORCELAIN TILE (OR EQUAL)  
(AT RESTROOMS WET WALLS)

CT2: 12" X 12" ATLAS CONCORDE, CURRY MINIBRICK,, FEDERAL COLOR 30257 TAN (OR EQUAL)  
TOP BAND TRIM (AT RESTROOMS WET WALLS)

CT3: 12" X 12" CERAMIC TILE, NEUTRAL COLOR, MFR AND MODEL T.B.D.  
(AT BREAKROOM AND VENDING MACHINES AREA)

CT4: 4" CERAMIC TILE BASE (FLAT TOP, COVED BASE) MFR AND COLOR SIMILAR TO CT1  
(AT RESTROOMS WET WALLS)

CT5: 4" CERAMIC TILE BASE (BULL NOSE, COVED BASE) MFR T.B.D. AND COLOR LIGHT GRAY

ROOM FINISH SCHEDULE

SEAL. CONC. - SCORED SEALED CONCRETE FINISH  
TILE - FULL HEIGHT TILE WITH 12" TRIM  
PTD CMU - PAINTED CMU WITH LATEX ENAMEL FINISH  
PTD - PAINTED GYPSUM BOARD  
VCT - 12"x12" VINYL COMPOSITE TILE (VCT) WITH VINYL BASES

PROJECT NORTH			PHASE 2 - 90% SUBMITTAL	
SR 8 (I-10) WESTBOUND - (COLUMBIA COUNTY) REST AREA			DRAWING NO.	
			A812	
FINISH SCHEDULE			SHEET NO.	

REVISIONS					
DATE	BY	DESCRIPTION	DATE	BY	DESCRIPTION



**BORRELLI + PARTNERS**  
ARCHITECTURE PLANNING LANDSCAPE INTERIORS  
720 Vassar Street, Orlando FL 32804 407.418.1338 :: fax 407.418.1342  
CONFIDENTIAL THIS DRAWING IS THE PROPERTY OF BORRELLI + PARTNERS UNLESS OTHERWISE PROVIDED. BY THE CONTRACT, THE CONTENTS OF THIS DRAWING ARE GRANTED TO ANY OTHER PARTY EXCEPT AS AGREED TO BY THE ARCHITECT. COPYRIGHT BORRELLI + PARTNERS. AAC 000711 / ACC 001842

STATE OF FLORIDA DEPARTMENT OF TRANSPORTATION		
ROAD NO.	COUNTY	FINANCIAL PROJECT ID
SR 8	COLUMBIA	438609-1-52-01

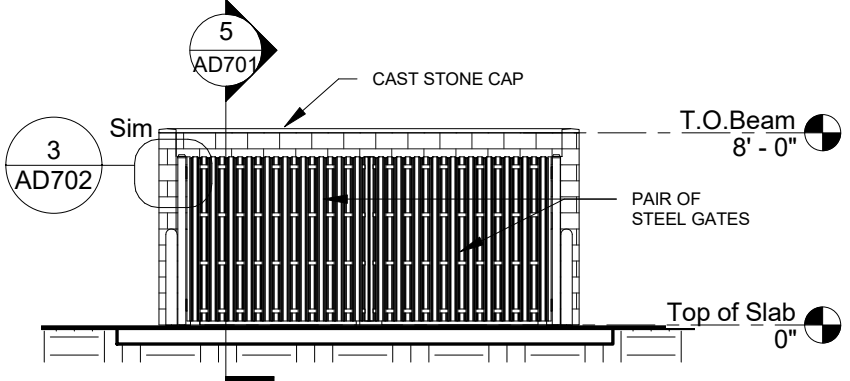

1 DUMPSTER FRONT ELEV.  
1/8" = 1'-0"

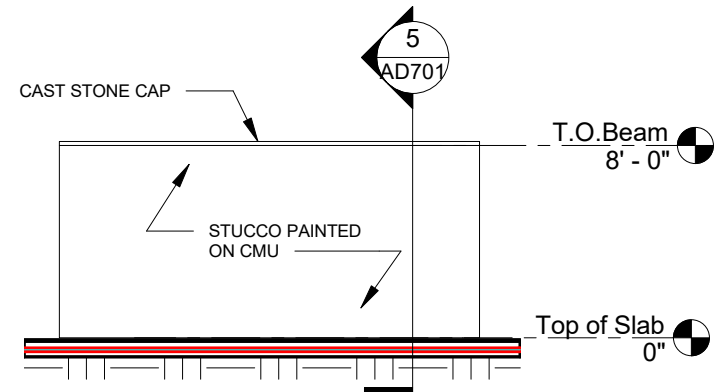

2 DUMPSTER REAR ELEV.  
1/8" = 1'-0"

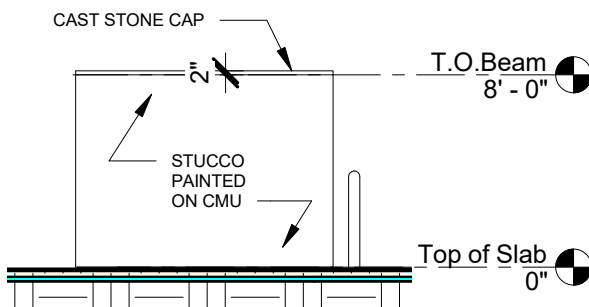

3 DUMPSTER SIDE ELEV.  
1/8" = 1'-0"

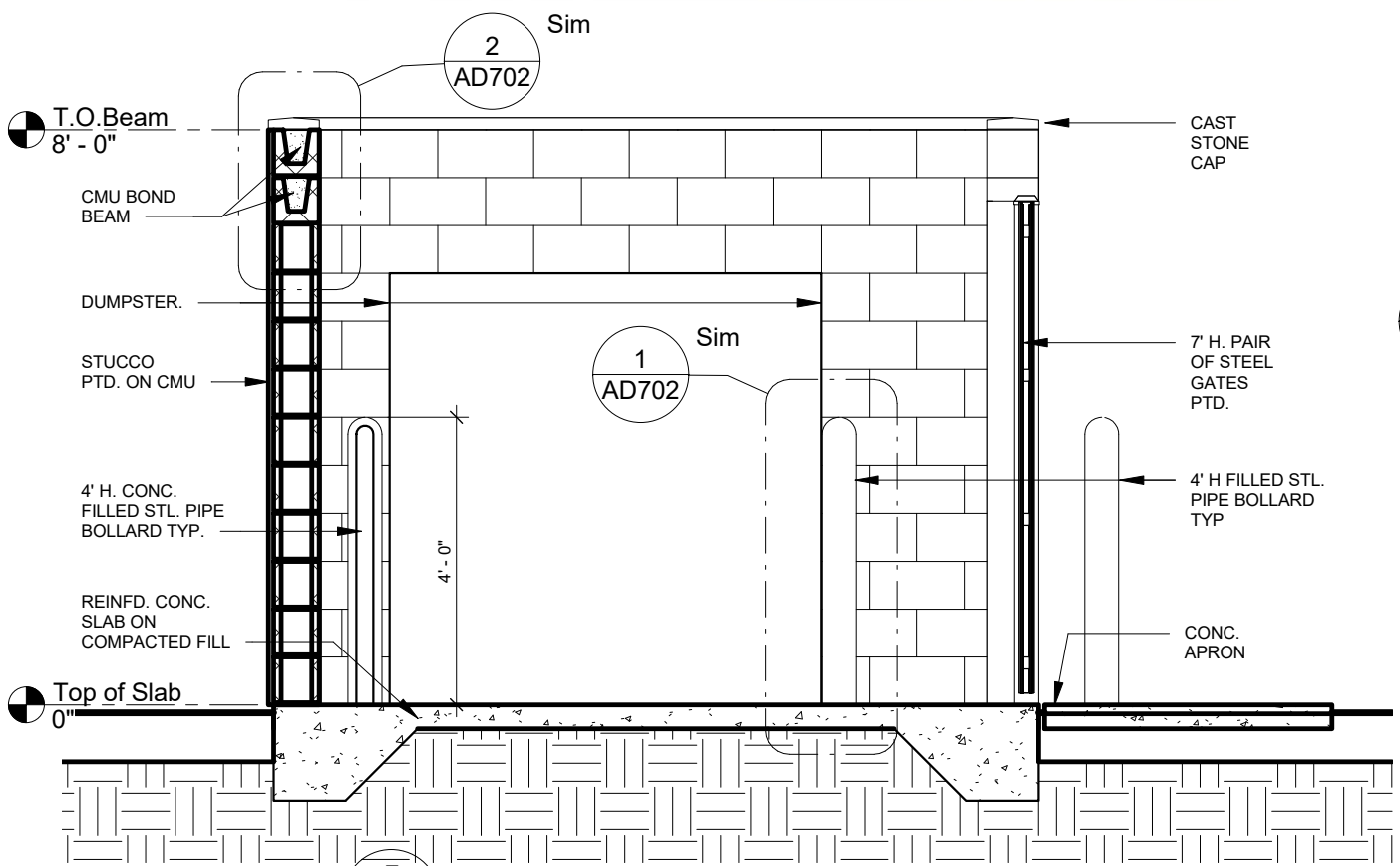

5 DUMPSTER SECTION  
3/8" = 1'-0"

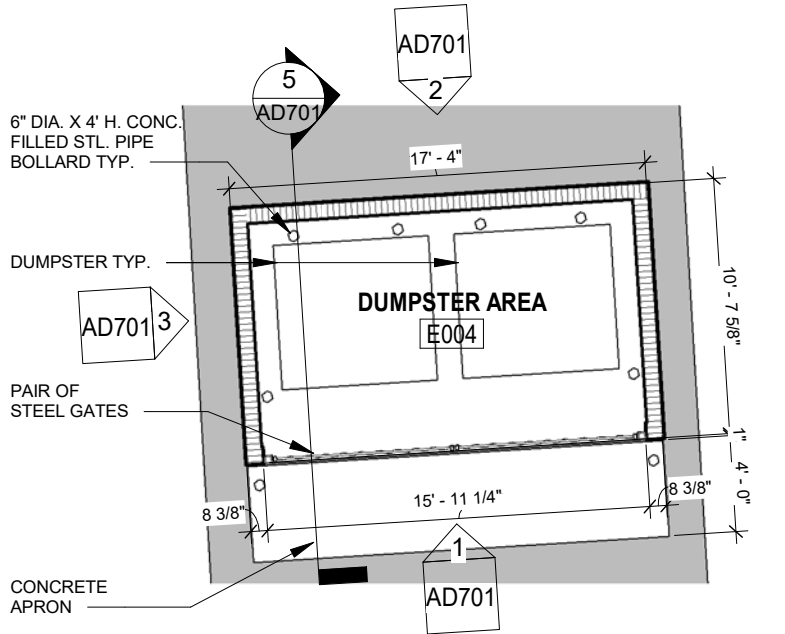

4 DUMPSTER FLOOR PLAN  
1/8" = 1'-0"

1 PROJECT NORTH PHASE 2 - 90% SUBMITTAL

P:\1-10 Rest Area Improvements (19-049) GA14 - DrawingsA - Active Drawings\1 - B+P\Local Files\DD LOCAL\1-10 Rest\_LOCAL\_DD.rvt

REVISIONS						<div> <b>BORRELLI + PARTNERS</b> ARCHITECTURE PLANNING LANDSCAPE INTERIORS AND MORE 720 Vassar Street, Orlando FL 32804 407.418.1338 :: fax 407.418.1342 <small>CONFIDENTIAL: THIS DRAWING IS THE PROPERTY OF BORRELLI + PARTNERS UNLESS OTHERWISE PROVIDED. BY THE CONTRACT, THE CONTENTS OF THIS DRAWING ARE SHOWN NOT BE TRANSMITTED TO ANY OTHER PARTY EXCEPT AS AGREED TO BY THE ARCHITECT. COPYRIGHT BORRELLI + PARTNERS, A/C 000711 / ACC 001842</small></div>	STATE OF FLORIDA DEPARTMENT OF TRANSPORTATION			SR 8 (I-10) WESTBOUND - (COLUMBIA COUNTY) REST AREA	DRAWING NO.
DATE	BY	DESCRIPTION	DATE	BY	DESCRIPTION		ROAD NO.	COUNTY	FINANCIAL PROJECT ID		AD701
07/31/19		GENERAL REVISIONS					SR 8	COLUMBIA	438609-1-52-01		
											SHEET NO.
						DUMPSTER					

P:\1-10 Rest Area Improvements (19-049) GAI\4 - Drawings\A - Active Drawings\1 - B+P\Local Files\DD LOCAL\1-10 Rest\_LOCAL\_DD.rvt

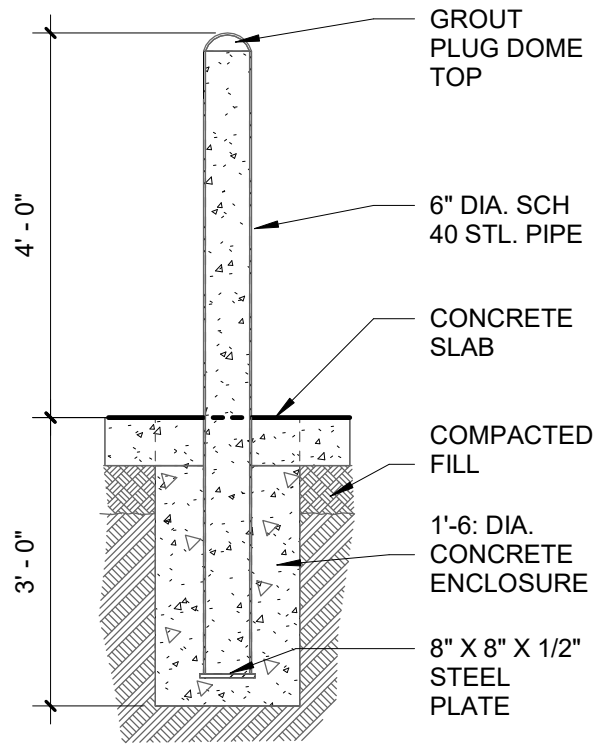

1 Mtl. Utility Bollard Detail  
AD702 1/2" = 1'-0"

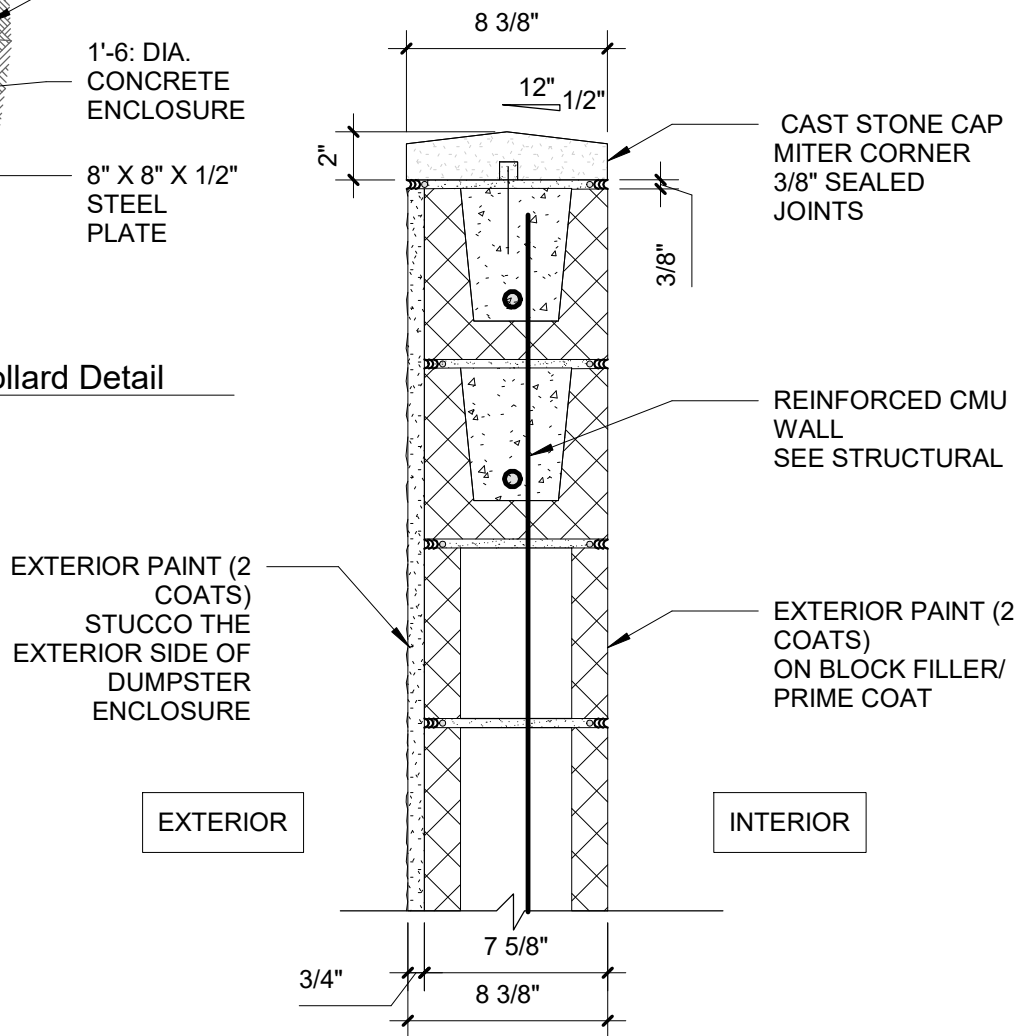

2 Top of Enclosure Wall Detail  
AD702 1 1/2" = 1'-0"

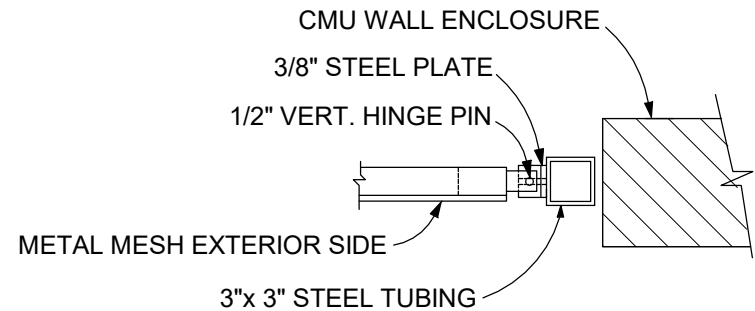

PLAN VIEW

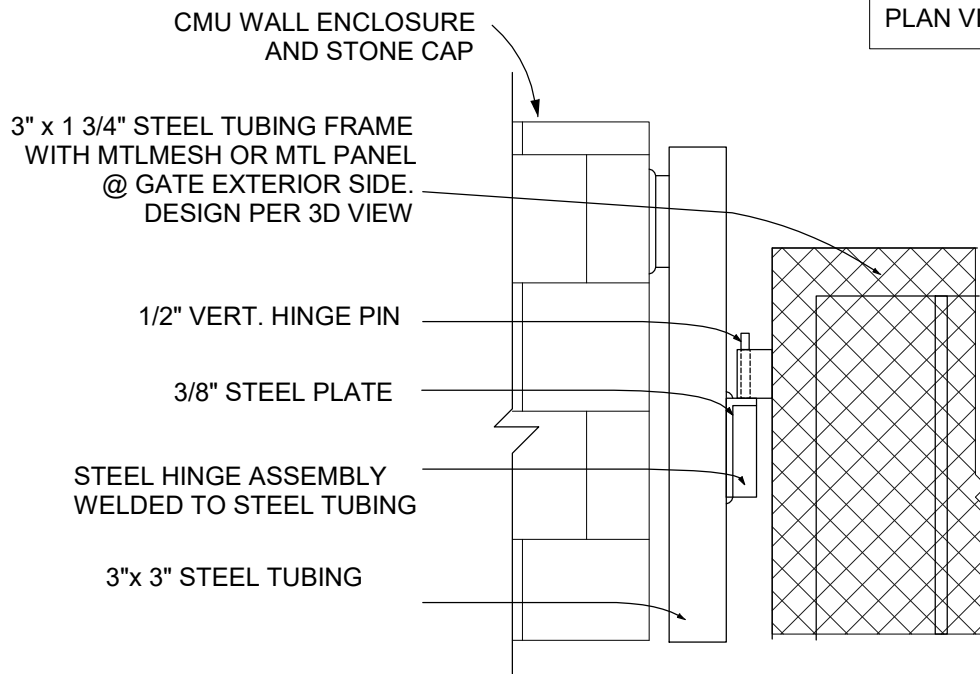

FRONT VIEW

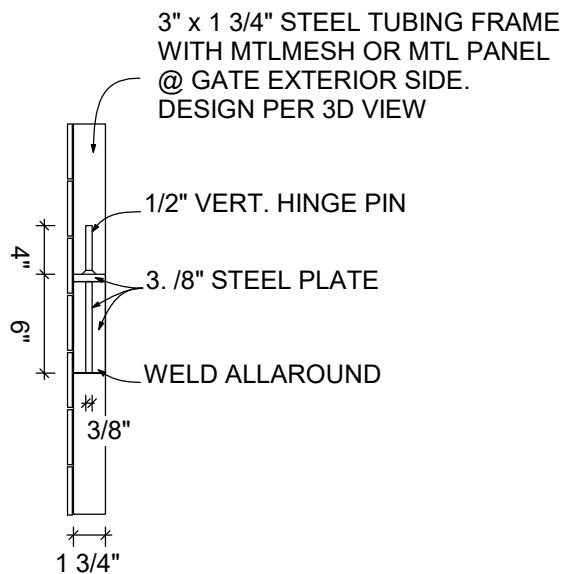

SIDE VIEW

3 Gate Hinge Details  
AD702 1" = 1'-0"

1 PROJECT NORTH

PHASE 2 - 90% SUBMITTAL

REVISIONS					
DATE	BY	DESCRIPTION	DATE	BY	DESCRIPTION



STATE OF FLORIDA DEPARTMENT OF TRANSPORTATION			SR 8 (I-10) WESTBOUND - (COLUMBIA COUNTY) REST AREA	DRAWING NO.
ROAD NO.	COUNTY	FINANCIAL PROJECT ID		AD702
SR 8	COLUMBIA	438609-1-52-01	DUMPSTER DETAILS	SHEET NO.



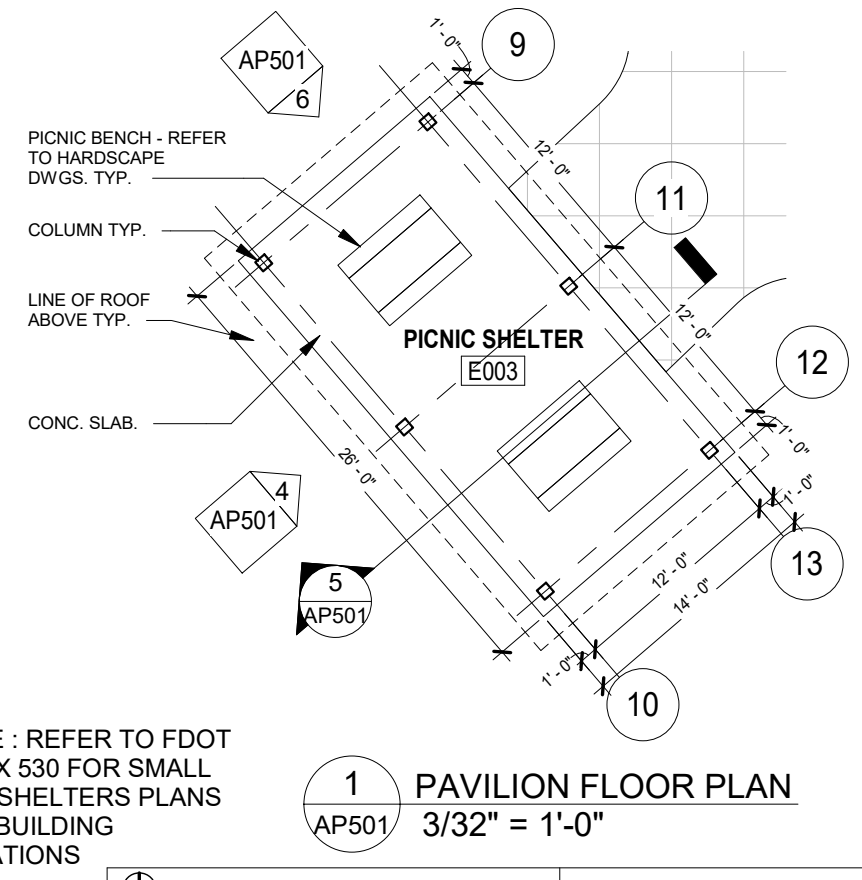
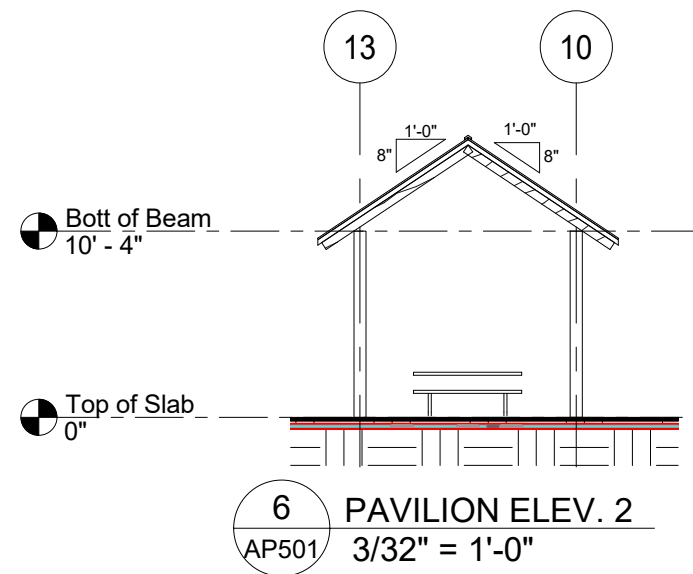
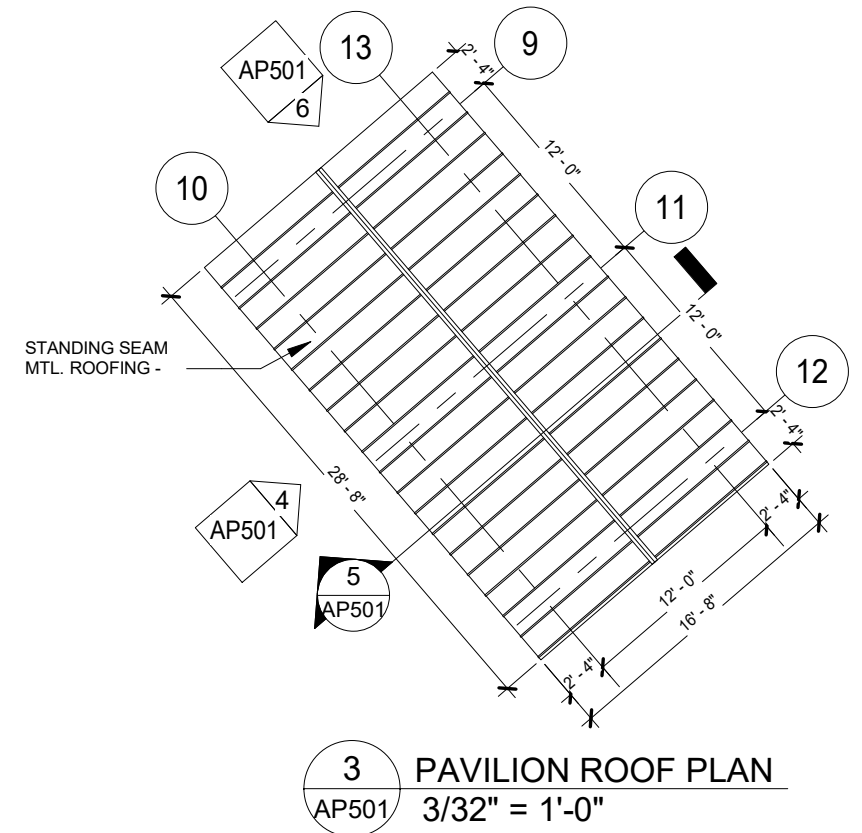

NOTE : REFER TO FDOT  
INDEX 530 FOR SMALL  
SIZE SHELTERS PLANS  
FOR BUILDING  
LOCATIONS

<b>REVISIONS</b>						 <p><b>BORRELLI + PARTNERS</b> ARCHITECTURE PLANNING LANDSCAPE INTERIORS 900 W. 15TH AVE., SUITE 200 DENVER, CO 80202-3801 TEL: 303.733.8888 FAX: 303.733.8889 WWW.BORRELLIPARTNERS.COM</p>	<b>STATE OF FLORIDA DEPARTMENT OF TRANSPORTATION</b>			<b>SR 8 (I-10) WESTBOUND - (COLUMBIA COUNTY) REST AREA</b>			DRAWING NO.
<b>DATE</b>	<b>BY</b>	<b>DESCRIPTION</b>	<b>DATE</b>	<b>BY</b>	<b>DESCRIPTION</b>		<b>ROAD NO.</b>	<b>COUNTY</b>	<b>FINANCIAL PROJECT ID</b>	<b>PICNIC PAVILION</b>			<b>AP501</b>
							<b>SR 8</b>	<b>COLUMBIA</b>	<b>438609-1-52-01</b>				<b>SHEET NO.</b>

P:\1-10 Rest Area Improvements (19-049) GA14 - DrawingsA - Active Drawings\1 - B+P\Local Files\DD LOCAL\1-10 Rest\_LOCAL\_DD.rvt

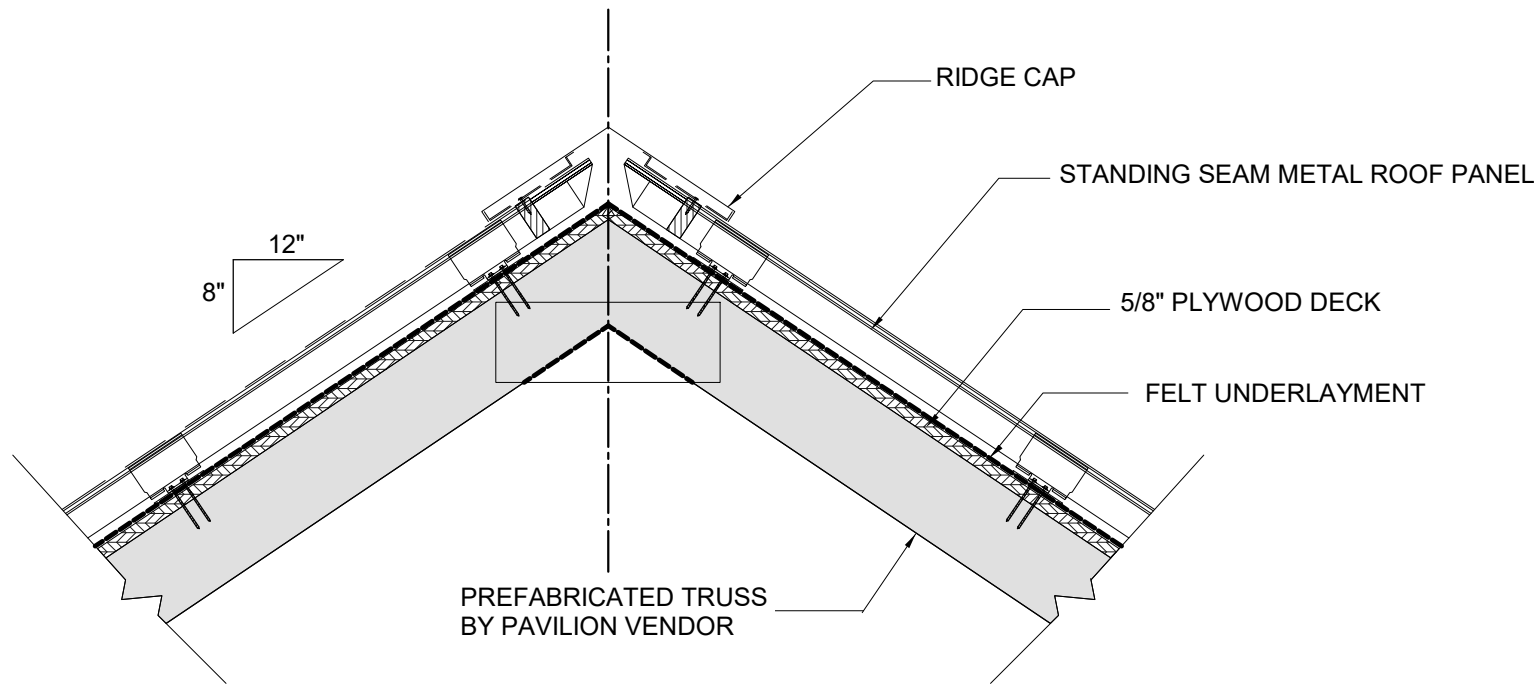

1 Pavilion Roof Detail (Ridge)  
AP502 1" = 1'-0"

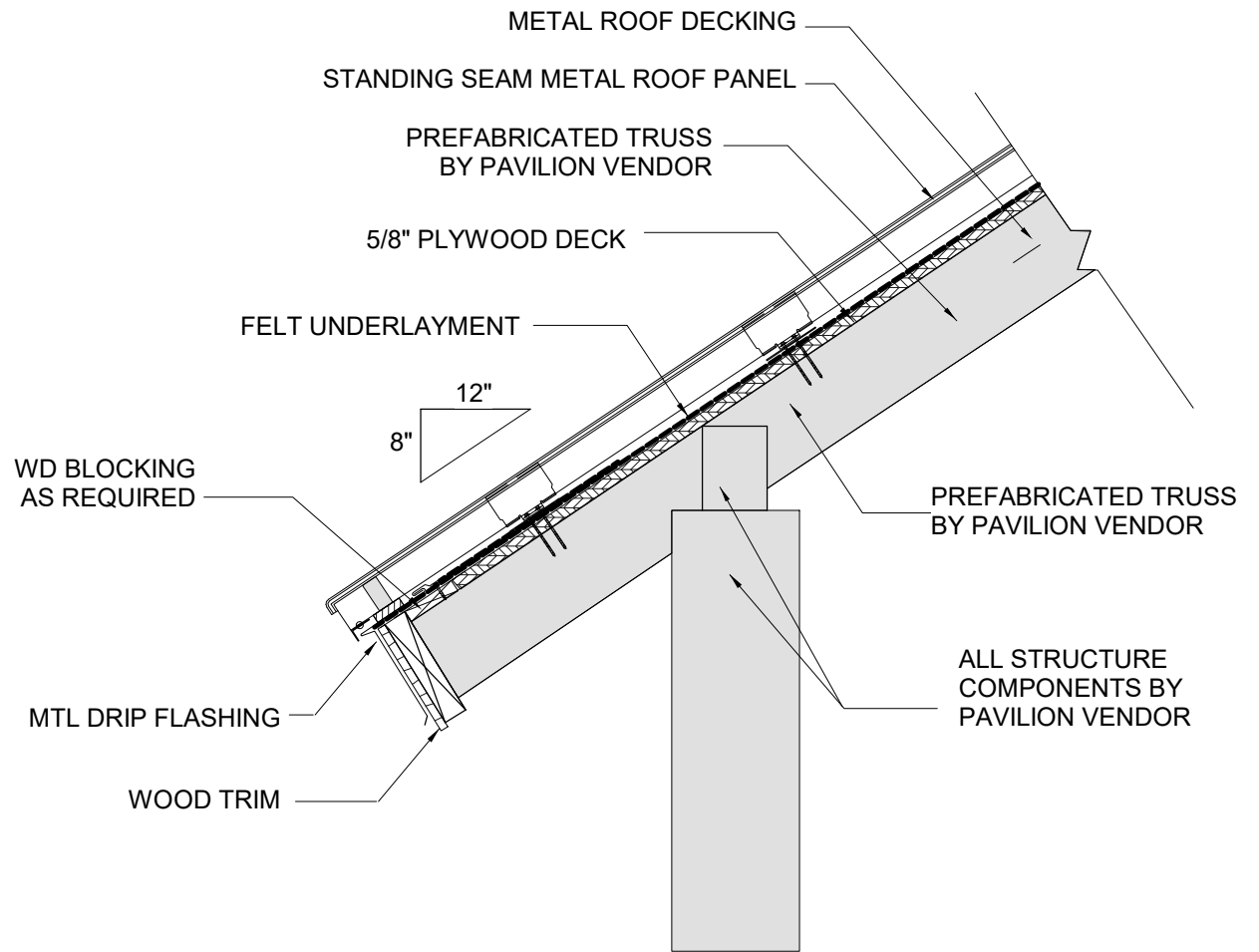

2 Pavilion Roof Detail (Eave)  
AP502 1" = 1'-0"

PROJECT NORTH

PHASE 2 - 90% SUBMITTAL

REVISIONS					
DATE	BY	DESCRIPTION	DATE	BY	DESCRIPTION



STATE OF FLORIDA DEPARTMENT OF TRANSPORTATION		
ROAD NO.	COUNTY	FINANCIAL PROJECT ID
SR 8	COLUMBIA	438609-1-52-01

SR 8 (I-10) WESTBOUND - (COLUMBIA COUNTY) REST AREA

PICNIC PAVILION DETAILS

DRAWING NO.

AP502

SHEET NO.



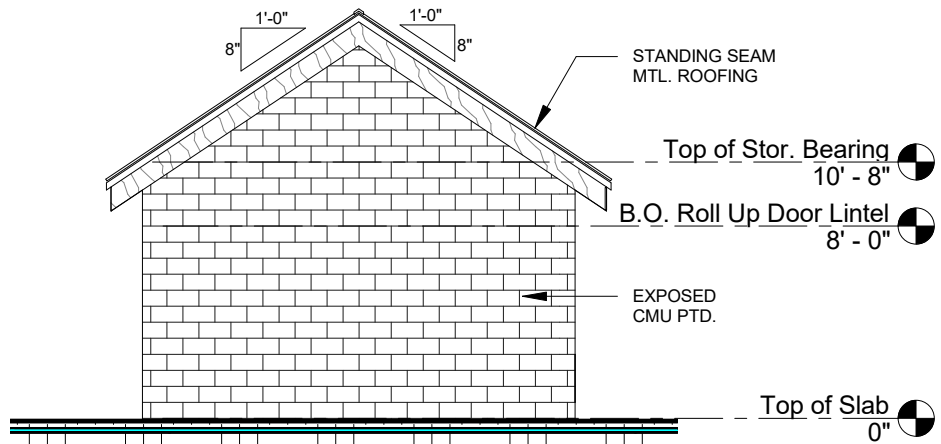

1 STO. RM. REAR ELEV.  
1/8" = 1'-0"

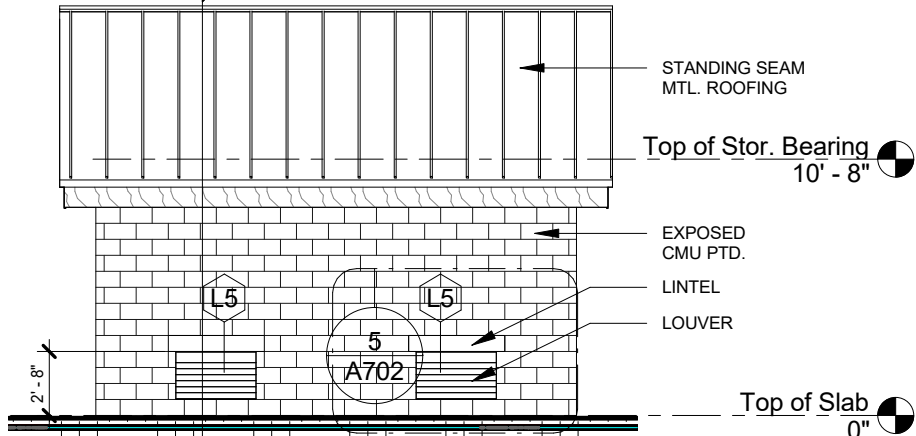

2 STO. RM. TYP. SIDE ELEV.  
1/8" = 1'-0"

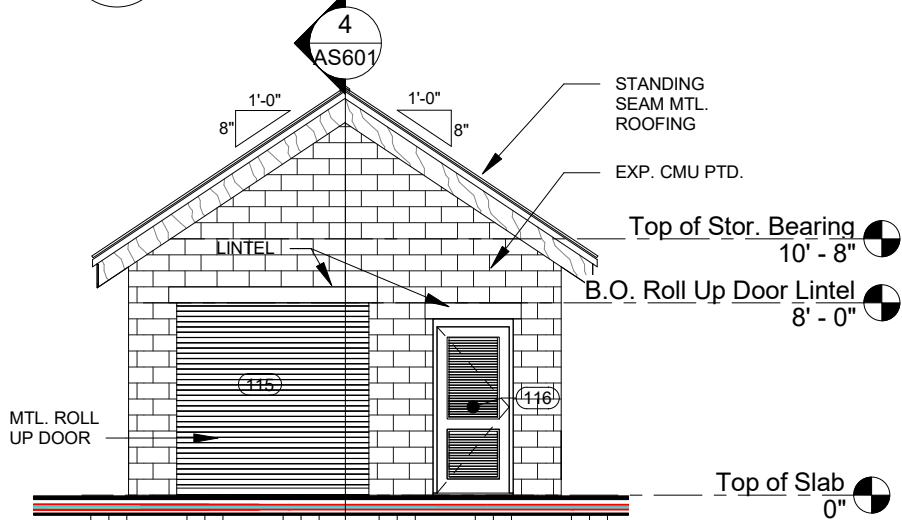

3 STO. RM. FRONT ELEV.  
1/8" = 1'-0"

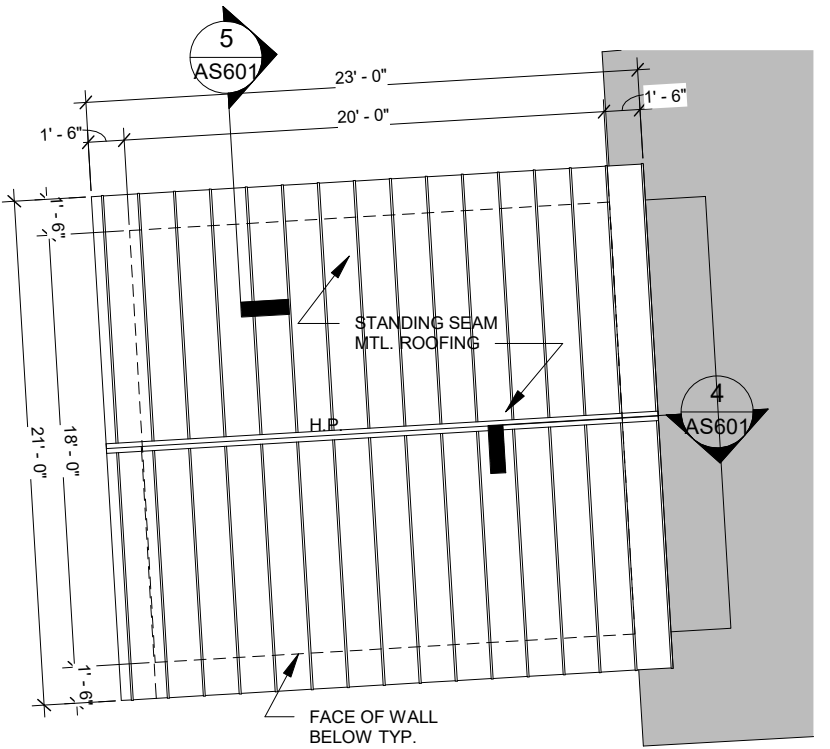

6 STORAGE ROOM ROOF PLAN  
1/8" = 1'-0"

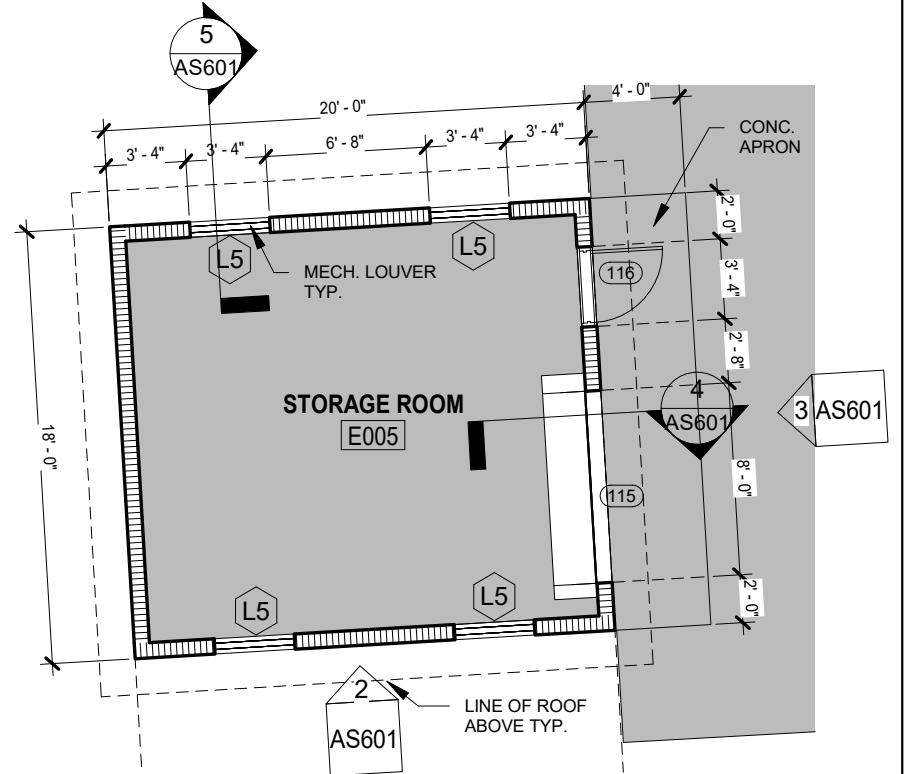

7 STORAGE ROOM FLOOR PLAN  
1/8" = 1'-0"

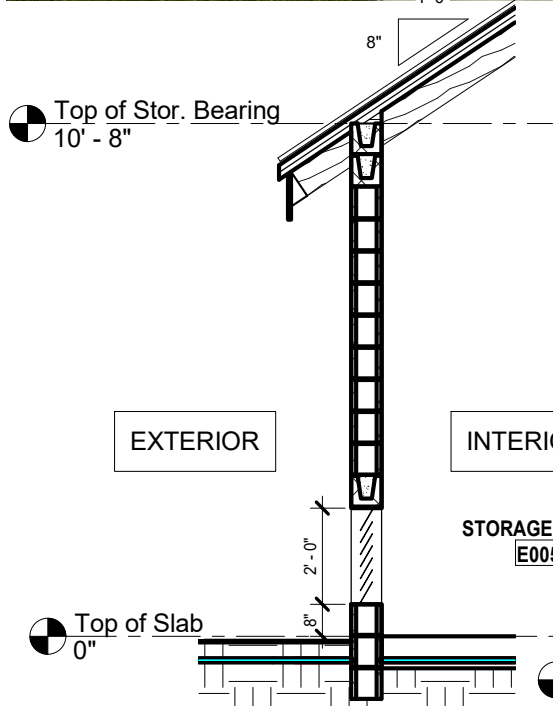

5 STO. RM. SECTION  
1/4" = 1'-0"

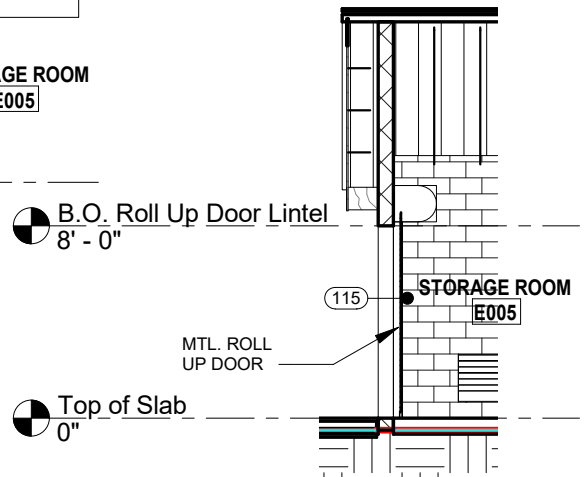

4 STOR. RM. SECTION  
1/8" = 1'-0"

1 PROJECT NORTH PHASE 2 - 90% SUBMITTAL

REVISIONS					
DATE	BY	DESCRIPTION	DATE	BY	DESCRIPTION

**BORRELLI + PARTNERS**  
ARCHITECTURE PLANNING LANDSCAPE INTERIORS  
720 Vassar Street, Orlando, FL 32804 407.418.1338 :: fax 407.418.1342  
CONFIDENTIAL: THIS DRAWING IS THE PROPERTY OF BORRELLI + PARTNERS. UNLESS OTHERWISE PROVIDED, BY THE CONTRACT, THE CONTENTS OF THIS DRAWING ARE NOT TO BE TRANSMITTED TO ANY OTHER PARTY EXCEPT AS AGREED TO BY THE ARCHITECT. COPYRIGHT BORRELLI + PARTNERS, A/C 000711 / A/C 001842

STATE OF FLORIDA DEPARTMENT OF TRANSPORTATION		
ROAD NO.	COUNTY	FINANCIAL PROJECT ID
SR 8	COLUMBIA	438609-1-52-01

SR 8 (I-10) WESTBOUND - (COLUMBIA COUNTY) REST AREA
STORAGE BUILDING

DRAWING NO. AS601
SHEET NO.

P:\1-10 Rest Area Improvements (19-049) GA\14 - DrawingsA - Active Drawings\1 - B+P\Local Files\DD LOCAL\1-10 Rest\_LOCAL\_DD.rvt

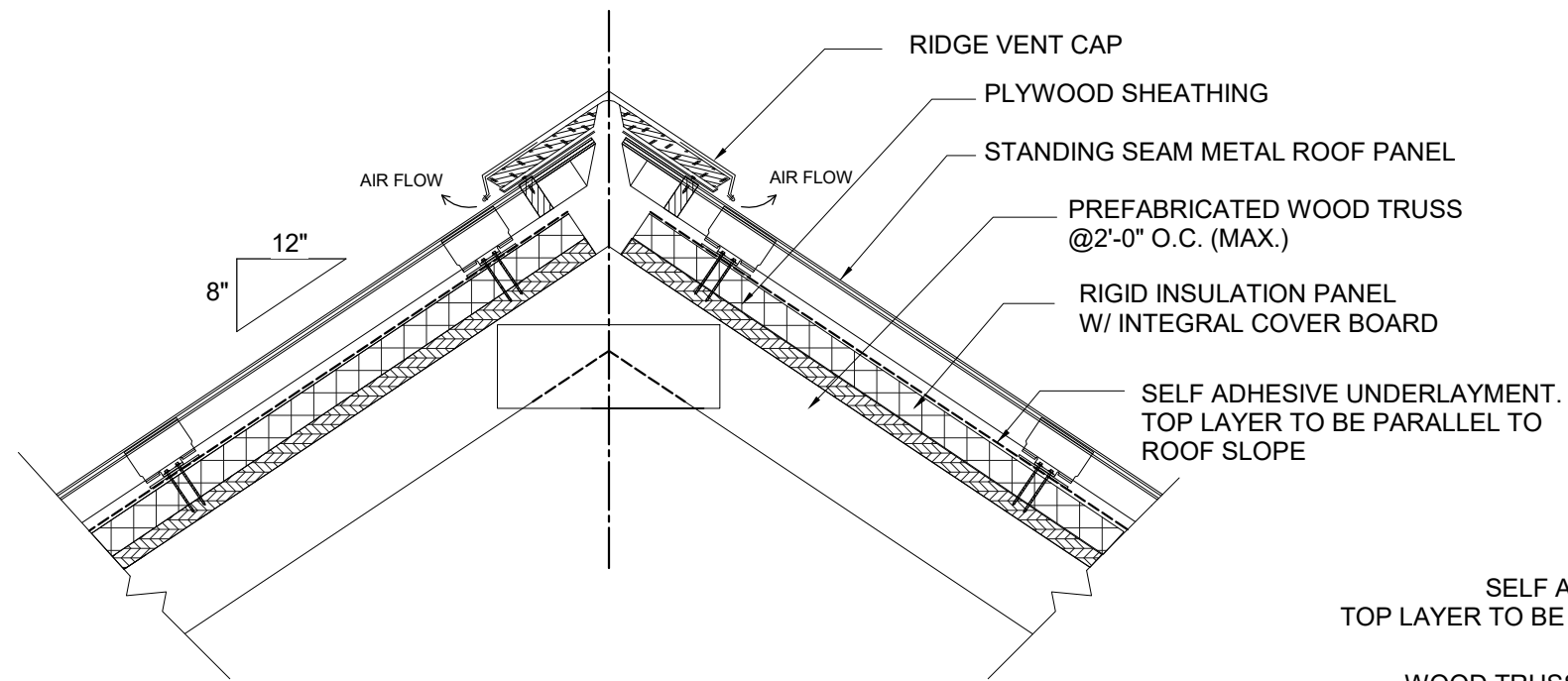

1 Storage Bldng Roof Detail (Ridge)  
AS604 1" = 1'-0"

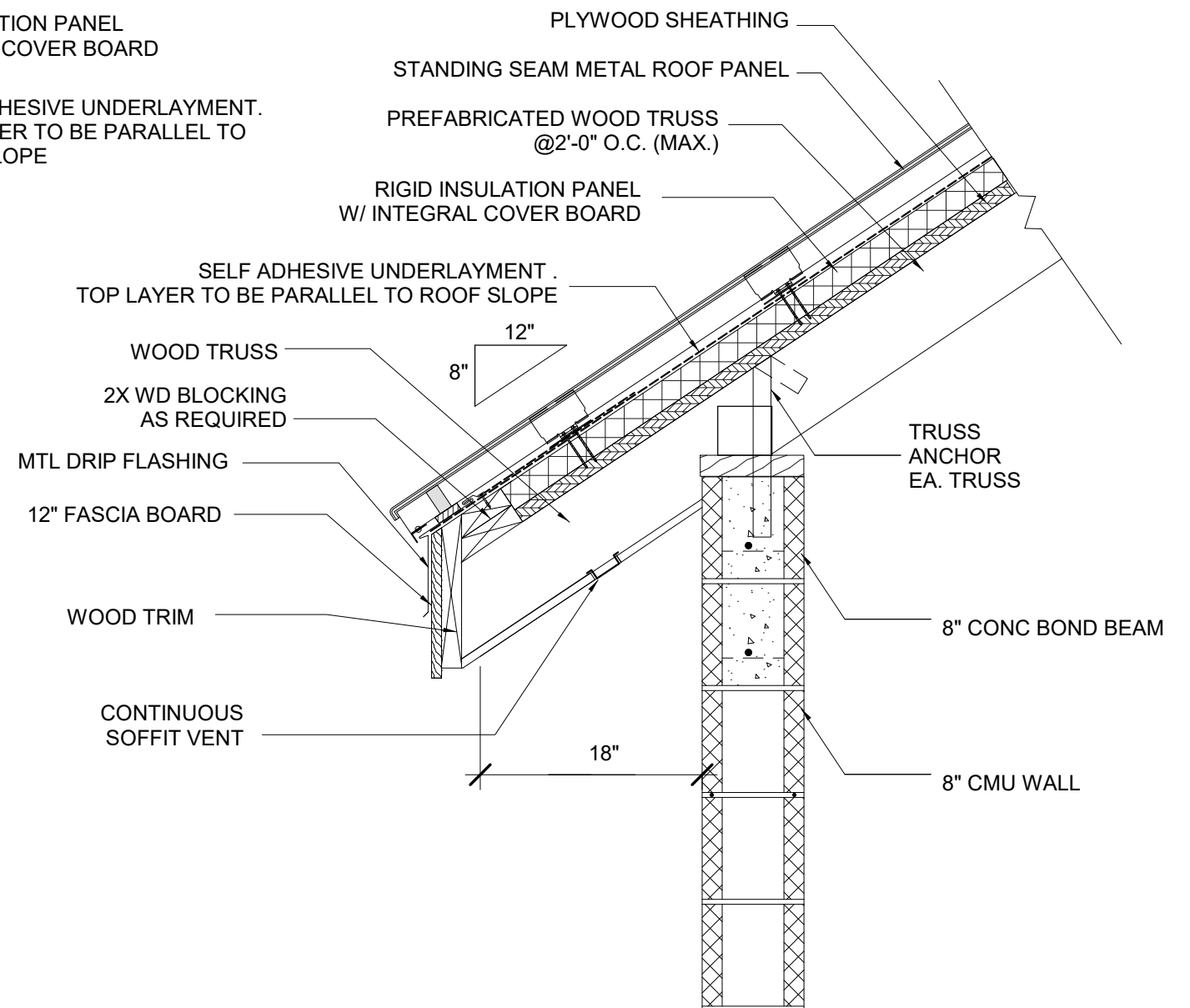

2 Storage Bldng Roof Detail (Eave)  
AS604 1" = 1'-0"

PROJECT NORTH			PHASE 2 - 90% SUBMITTAL	
SR 8 (I-10) WESTBOUND - (COLUMBIA COUNTY) REST AREA			DRAWING NO.	AS604
STORAGE BUILDING DETAILS			SHEET NO.	

REVISIONS					
DATE	BY	DESCRIPTION	DATE	BY	DESCRIPTION



**BORRELLI + PARTNERS**  
ARCHITECTURE PLANNING LANDSCAPE INTERIORS  
720 Vassar Street, Orlando FL 32804 407.418.1338 :: fax 407.418.1342  
CONFIDENTIAL: THIS DRAWING IS THE PROPERTY OF BORRELLI + PARTNERS. UNLESS OTHERWISE PROVIDED, BY THE CONTRACT, THE CONTENTS OF THIS DRAWING ARE NOT TO BE TRANSMITTED TO ANY OTHER PARTY EXCEPT AS AGREED TO BY THE ARCHITECT. COPYRIGHT BORRELLI + PARTNERS, A/C 000711 / A/C 001842

STATE OF FLORIDA DEPARTMENT OF TRANSPORTATION		
ROAD NO.	COUNTY	FINANCIAL PROJECT ID
SR 8	COLUMBIA	438609-1-52-01