

Columbia County, FLA - Building & Zoning Property Map

Printed: Tue Apr 12 2022 15:12:45 GMT-0400 (Eastern Daylight Time)

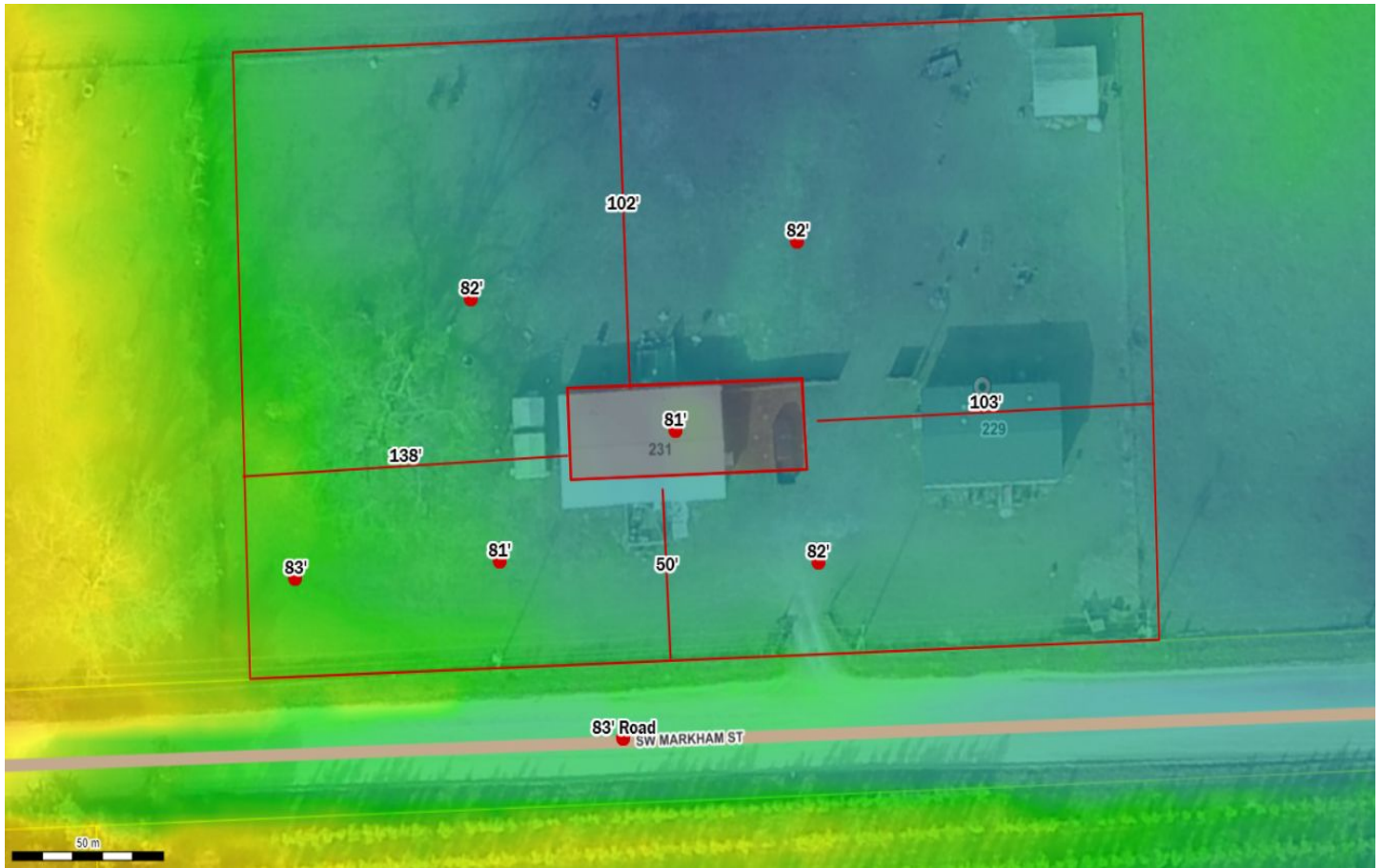

Parcel No: 30-5S-17-09454-003

Owner: HARVEY RODNEY J SR, BARBER ANNETTE D

Subdivision:

Lot:

Acres: 1.25585246

Deed Acres: 1.27 Ac

District: District 5 Tim Murphy

Future Land Uses: Agriculture - 3

Flood Zones:

Official Zoning Atlas: A-3