

Parcel:
33-4S-16-03265-301 (16114)

Owner & Property Info

Result: 1 of 1

COX BARBARA
Owner 148 E 1ST LN
GREENVILLE, FL 32331

Site

Description* LOT 1 DONOVAN WOODLANDS S/D WD 1034-590, WD 1424-1886,
Area 5 AC S/T/R 33-4S-16E
Use Code** VACANT (0000) Tax District 3

MOBILE HOME INSTALLATION SUBCONTRACTOR VERIFICATION FORM



APPLICATION NUMBER _____ CONTRACTOR Justus LaRiccia PHONE 904-945-6508

THIS FORM MUST BE SUBMITTED PRIOR TO THE ISSUANCE OF A PERMIT

Barbara Cox

In Columbia County one permit will cover all trades doing work at the permitted site. It is REQUIRED that we have records of the subcontractors who actually did the trade specific work under the permit. Per Florida Statute 440 and Ordinance 89-6, a contractor shall require all subcontractors to provide evidence of workers' compensation or exemption, general liability insurance and a valid Certificate of Competency license in Columbia County.

Any changes, the permitted contractor is responsible for the corrected form being submitted to this office prior to the start of that subcontractor beginning any work. Violations will result in stop work orders and/or fines.

ELECTRICAL	Print Name <u>James Dale Williams</u>	Signature <u></u>
	License #: <u>EC 13007092</u>	Phone #: <u>386-362-2035</u>
	Qualifier Form Attached <input checked="" type="checkbox"/>	
MECHANICAL/ A/C _____	Print Name <u>Timothy Shatto</u>	Signature <u></u>
	License #: <u>CAC 057875</u>	Phone #: <u>386-496-8224</u>
	Qualifier Form Attached <input checked="" type="checkbox"/>	

Qualifier Forms cannot be submitted for any Specialty License.

Specialty License	License Number	Sub-Contractors Printed Name	Sub-Contractors Signature
MASON			
CONCRETE FINISHER			

F. S. 440.103 Building permits; identification of minimum premium policy.--Every employer shall, as a condition to applying for and receiving a building permit, show proof and certify to the permit issuer that it has secured compensation for its employees under this chapter as provided in ss. 440.10 and 440.38, and shall be presented each time the employer applies for a building permit.

Revised 10/30/2015



COLUMBIA COUNTY BUILDING DEPARTMENT
LETTER OF AUTHORIZATION TO SIGN FOR PERMITS
135 NE Hernando Ave, Suite B-21, Lake City, FL 32055
Phone 386-758-1008 Fax 386-758-2160

I, Dale Williams (license holder name), licensed qualifier
for Affordable Electric (company name), do certify that
the below referenced person(s) listed on this form is/are employed by me directly or through an
employee leasing arrangement; or, is an officer of the corporation; or, partner as defined in
Florida Statutes Chapter 468 and the said person(s) is/are under my direct supervision and
control and is/are authorized to purchase permits, call for inspections, and sign on my behalf

Printed Name of Person Authorized	Signature of Authorized Person
1. Dale Burd	1.
2.	2.
3.	3.
4.	4.
5.	5.

I, the license holder, realize that I am responsible for all permits purchased, and all work done
under my license and fully responsible for compliance with all Florida Statutes, Codes, and
Local Ordinances. I understand that the State and County Licensing Boards have the power and
authority to discipline a license holder for violations committed by him/her, his/her agents,
officers, or employees and that I have full responsibility for compliance with all statutes, codes
and ordinances inherent in the privilege granted by issuance of such permits

If at any time the person(s) you have authorized is/are no longer employee(s), or officer(s), you
must notify this department in writing of the changes and submit a new letter of authorization
form, which will supersede all previous lists. Failure to do so may allow unauthorized persons to
use your name and/or license number to obtain permits.

License Holders Signature (Notarized)

EC13007092 1-07-19
License Number Date

NOTARY INFORMATION:

STATE OF Florida COUNTY OF Columbia

The above license holder, whose name is James D. Williams
personally appeared before me and is known by me or has produced identification
(type of I.D.) _____ on this 7th day of January, 20 19

NOTARY'S SIGNATURE

(Seal/Stamp)

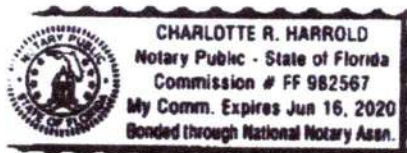



COLUMBIA COUNTY BUILDING DEPARTMENT
135 NE Hernando Ave, Suite B-21, Lake City, FL 32055
Phone: 386-758-1008 Fax: 386-758-2160

LICENSED QUALIFIER AUTHORIZATION

I, Timothy Shatto (license holder name), licensed qualifier
for Shatto Heat & Air (company name), do certify that

the below referenced person(s) listed on this form is/are contracted/hired by me, the license holder, or is/are employed by me directly or through an employee leasing arrangement; or, is an officer of the corporation; or, partner as defined in Florida Statutes Chapter 468, and the said person(s) is/are under my direct supervision and control and is/are authorized to purchase and sign permits; call for inspections and sign subcontractor verification forms on my behalf.

Printed Name of Person Authorized	Signature of Authorized Person
1. Bo Royals	1.
2. Dale Burd	2.
3.	3.
4.	4.
5.	5.

I, the license holder, realize that I am responsible for all permits purchased, and all work done under my license and fully responsible for compliance with all Florida Statutes, Codes, and Local Ordinances. I understand that the State and County Licensing Boards have the power and authority to discipline a license holder for violations committed by him/her, his/her agents, officers, or employees and that I have full responsibility for compliance with all statutes, codes and ordinances inherent in the privilege granted by issuance of such permits.

If at any time the person(s) you have authorized is/are no longer agents, employee(s), or officer(s), you must notify this department in writing of the changes and submit a new letter of authorization form, which will supersede all previous lists. Failure to do so may allow unauthorized persons to use your name and/or license number to obtain permits.

Timothy D. Shatto
Licensed Qualifiers Signature (Notarized)

CAC 057875
License Number

2/22/18
Date

NOTARY INFORMATION:

STATE OF: Florida COUNTY OF: Union

The above license holder, whose name is Timothy D. Shatto, personally appeared before me and is known by me or has produced identification (type of I.D.) _____ on this 22 day of February, 20 18.

Victoria K. Palmer
NOTARY'S SIGNATURE

(Seal/Stamp)

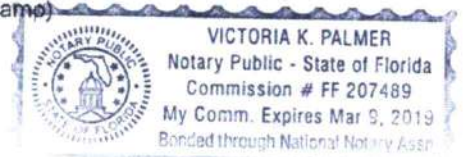

PERMIT WORKSHEET

page 1 of 2

PERMIT NUMBER

Installer Justus LaRiccia License # IH 1127039

Installer Mobile Phone # 904-945-6508

Address of home 300 SW Bowman Glen
Laurel City, FL 32004

Manufacturer CMH Length x width 72 x 32

NOTE: If home is a single wide fill out one half of the blocking plan
If home is a triple or quad wide sketch in remainder of home

I understand Lateral Arm Systems cannot be used on any home (new or used) where the sidewall ties exceed 5 ft 4 in

Installer's initials

[Signature]

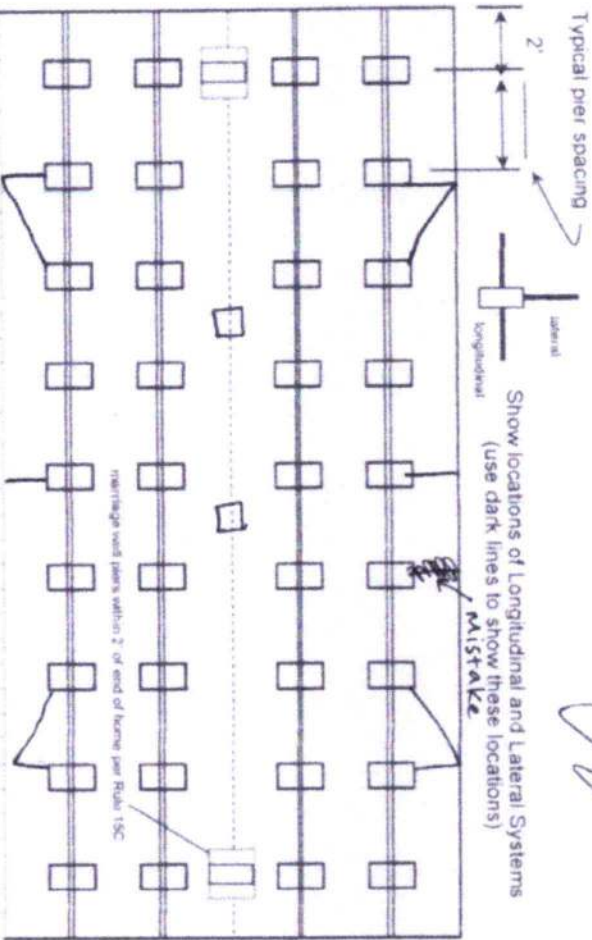

New Home ☒ Used Home ☐

Home installed to the Manufacturer's Installation Manual ☒

Home is installed in accordance with Rule 15-C ☐

Single wide ☐ Wind Zone II ☒ Wind Zone III ☐

Double wide ☒ Installation Decal # ☐

Triple/Quad ☐ Serial # WHLCD27461GAAB

Roof System: ☒ Typical ☐ Hinged

PIER SPACING TABLE FOR USED HOMES

Load bearing capacity (sq in)	16' x 16' (256)	18' 1/2' x 18' (342)	20' x 20' (400)	22' x 22' (484)	24' x 24' (576)	26' x 26' (676)
1000 psf	3'	4'	5'	6'	7'	8'
1500 psf	4.6"	6'	7'	8'	9'	10'
2000 psf	6"	8'	9'	10'	11'	12'
2500 psf	7.6"	9'	10'	11'	12'	13'
3000 psf	8'	10'	11'	12'	13'	14'
3500 psf	8'	10'	11'	12'	13'	14'

* Interpolated from Rule 15C-1 pier spacing table

PIER PAD SIZES

I-beam pier pad size 24 x 24
Perimeter pier pad size 16 x 16

Other pier pad sizes (required by the mfg.)

Draw the approximate locations of marriage wall openings 4 foot or greater. Use this symbol to show the piers

List all marriage wall openings greater than 4 foot and their pier pad sizes below

Opening 24 x 24 Pier pad size

POPULAR PAD SIZES

Pad Size	Sq In
16 x 16	256
18 x 18	324
18.5 x 18.5	342
18 x 22.5	360
17 x 22	374
13 1/4 x 26 1/4	348
20 x 20	400
17 3/16 x 25 3/16	441
17 1/2 x 25 1/2	446
24 x 24	576
26 x 26	676

ANCHORS

4 ft ☒ 5 ft

FRAME TIES

within 2' of end of home spaced at 5' 4" oc

TIEDOWN COMPONENTS

OTHER TIES

Longitudinal Stabilizing Device (LSD)
Manufacturer LDS
Longitudinal Stabilizing Device w/ Lateral Arms
Manufacturer LDS

Sidewall
Longitudinal Marriage wall
Shearwall
Number

PERMIT NUMBER

POCKET PENETROMETER TEST

The pocket penetrometer tests are rounded down to psf or check here to declare 1000 lb soil without testing

X X X

POCKET PENETROMETER TESTING METHOD

1. Test the perimeter of the home at 6 locations
2. Take the reading at the depth of the footer
3. Using 500 lb increments, take the lowest reading and round down to that increment.

X X X

TORQUE PROBE TEST

The results of the torque probe test is 200 inch pounds or check here if you are declaring 5' anchors without testing A test showing 275 inch pounds or less will require 5 foot anchors

Note: A state approved lateral arm system is being used and 4 ft anchors are allowed at the sidewalk locations. 1 understand 5 ft anchors are required at all centerline tie points where the torque test reading is 275 or less and where the mobile home manufacturer may require anchors with 4000 lb holding capacity
 Installer's initials

ALL TESTS MUST BE PERFORMED BY A LICENSED INSTALLER

Installer Name Justus Leticia

Date Tested

Electrical

Connect electrical conductors between multi-wide units, but not to the main power source. This includes the bonding wire between multi-wide units. Pg

Plumbing

Connect all sewer drains to an existing sewer tap or septic tank. Pg

Connect all potable water supply piping to an existing water meter, water tap, or other independent water supply systems. Pg

Site Preparation

Debris and organic material removed Swale Pad Other

Fastering multi wide units

Floor Walls Roof Type Fastener Length Spacing
 Type Fastener Length Spacing
 For used homes a min 30 gauge, 8" wide galvanized metal strip will be centered over the peak of the roof and fastened with gally roofing nails at 2" on center on both sides of the centerline

Gasket (weatherstripping) requirement

I understand a properly installed gasket is a requirement of all new and used homes and that condensation, mold, mildew and buckled marriage walls are a result of a poorly installed or no gasket being installed. I understand a strip of tape will not serve as a gasket

Installer's initials

Type gasket Pg Manufacturer

Installed Between Floors Yes Between Walls Yes Bottom of ridgebeam Yes

Weatherproofing

The bottomboard will be repaired and/or taped. Yes Pg
 Siding on units is installed to manufacturer's specifications. Yes
 Fireplace chimney installed so as not to allow intrusion of rain water. Yes

Miscellaneous

Skirting to be installed Yes No
 Dryer vent installed outside of skirting Yes N/A
 Range downflow vent installed outside of skirting Yes N/A
 Drain lines supported at 4 foot intervals. Yes
 Electrical crossovers protected Yes
 Other

Installer verifies all information given with this permit worksheet is accurate and true based on the manufacturer's installation instructions and or Rule 15C-1 & 2

Installer Signature

Date 05/27/21

20 lb ROOF LOAD		SIDEWALL OPENING (FT)					
REQUIRED PIER LOAD (LBS)		3	4	5	6	8	10
SIDEWALL OPENING PIER LOAD		1244	1413	1581	1750	2088	2425

FOR 30 lb & 40 lb ROOF LOAD REFER TO TABLES 7b & 7c IN THE INSTALLATION MANUAL.

32' BOX WIDTH		REQUIRED PIER LOAD (LBS)					
REQUIRED PIER LOAD (LBS)		3	4	5	6	8	10
SIDEWALL OPENING PIER LOAD		1244	1413	1581	1750	2088	2425

FOR 30 lb & 40 lb ROOF LOAD REFER TO TABLES 7b & 7c IN THE INSTALLATION MANUAL.

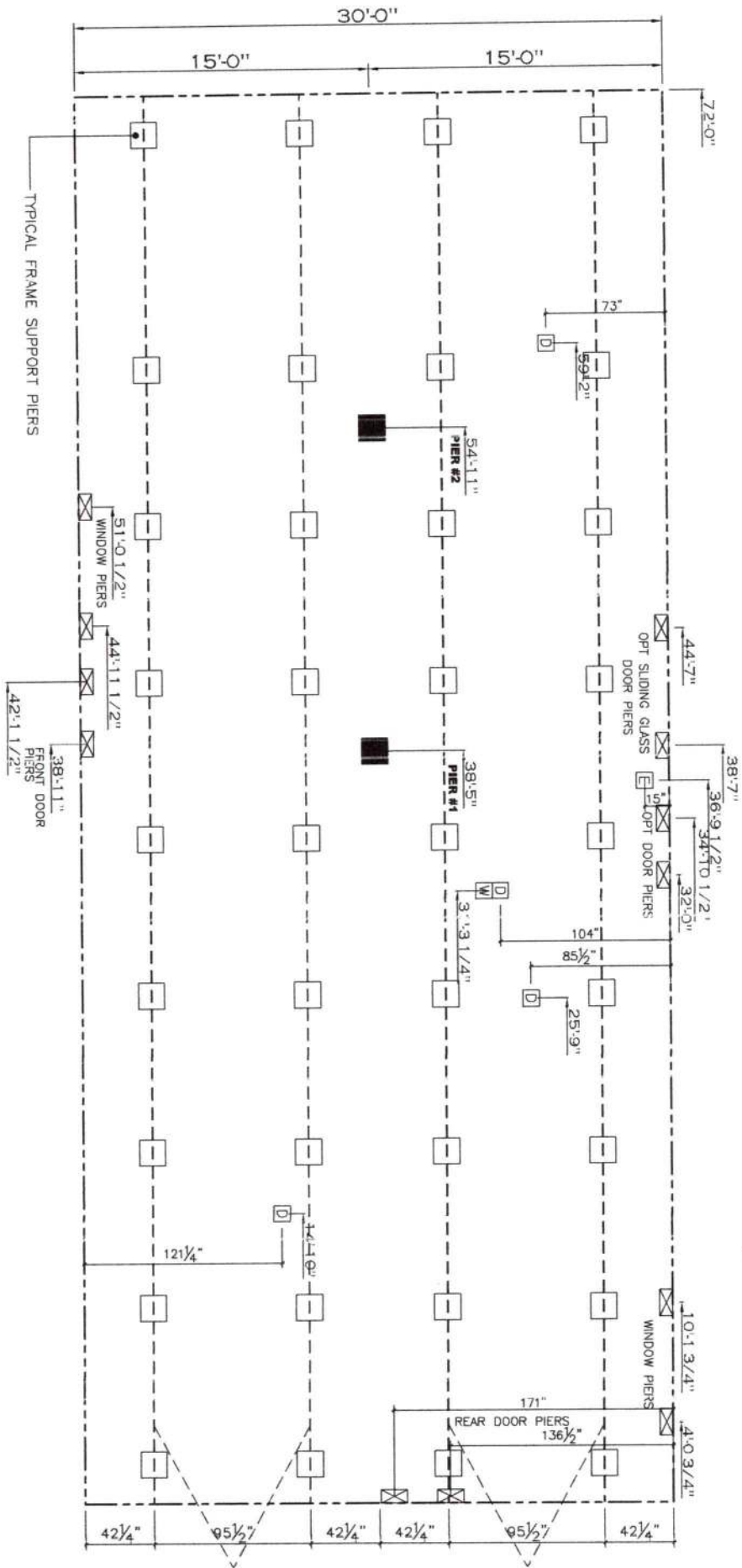
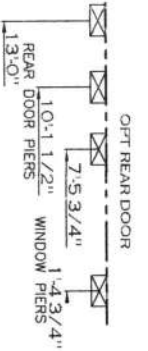

GENERAL NOTES:

1. PIER LOADS SHOWN ARE TO BE USED TO SIZE THE FOOTINGS BELOW THE MARRIAGEWALL FOR COLUMN SUPPORT PIERS. REFER TO TABLES 6b AND 6c IN THE INSTALLATION MANUAL FOR LOAD ON FRAME PIER FOOTINGS FOR HOMES THAT DO NOT REQUIRE PERIMETER BLOCKING. REFER TO TABLES 7b AND 7c IN THE INSTALLATION MANUAL FOR LOAD ON FRAME PIER FOOTINGS THAT REQUIRE PERIMETER BLOCKING. REFER TO TABLES 10 AND 10a TO DETERMINE FOOTING SIZE FOR ALL PIERS.
2. REFER TO TABLE 9 FOR PIER CONFIGURATION AND MAXIMUM ALLOWABLE HEIGHTS. CROSS REFERENCE THE PIER HEIGHT WITH THE MAXIMUM ALLOWABLE FLOOR HEIGHT LISTED IN THE FRAME TIEDOWN CHARTS (TABLE 18, 19, AND 20).
3. FLOOR WIDTH SHOWN IS FOR STANDARD PRODUCT ONLY. CONTACT THE MFG PLANT FOR SPECIFICATIONS OF OPTIONS ORDERED.
4. SERVICE DROP LOCATIONS IDENTIFIED ARE APPROXIMATE. THE MAXIMUM SPACING FOR FRAME SUPPORT PIERS FOR 3" I-BEAMS IS 8 FEET, 10" & 12" I-BEAMS ARE 10 FEET.

PIER LEGEND

- = SUPPORT UNDER MAIN OPENING
- = SUPPORT AT MAIN COLUMN
- = SUPPORT UNDER MAIN WALL
- = PER PERIMETER BLOCKING ENTRY
- = PER MAIN BEAM
- = PER PERIMETER
- = IE-DOWN SUPPORT (QTY PER TR. SEE DETAIL D-6 IN FOUND. PKG.)

SERVICE DROP LEGEND

- [E] = ELECTRICAL DROP
- [W] = WATER INLET
- [D] = DWV PLUMBING DROP
- [G] = GAS INLET

CMH
MANUFACTURING

PIER LOADS

Model # FCH32721AH
 Date 5.4.19
 Scale: N.T.S.

Drawing # 30M015

Product Designer: Alex Whaley
 32x72 The Douglas

REVISION 6.12.19
 6.12.19

2,160 SQ.FT. (STD PLAN "CONDITIONED")



MODEL #PCH32725AH
DRAWING # 30M015
32'X72' THE DOUGLAS

STATE OF FLORIDA
DEPARTMENT OF HEALTH
APPLICATION FOR ONSITE SEWAGE DISPOSAL SYSTEM CONSTRUCTION PERMIT

Permit Application Number _____

Cox ----- PART II - SITEPLAN -----

Scale: 1 inch = 40 feet.

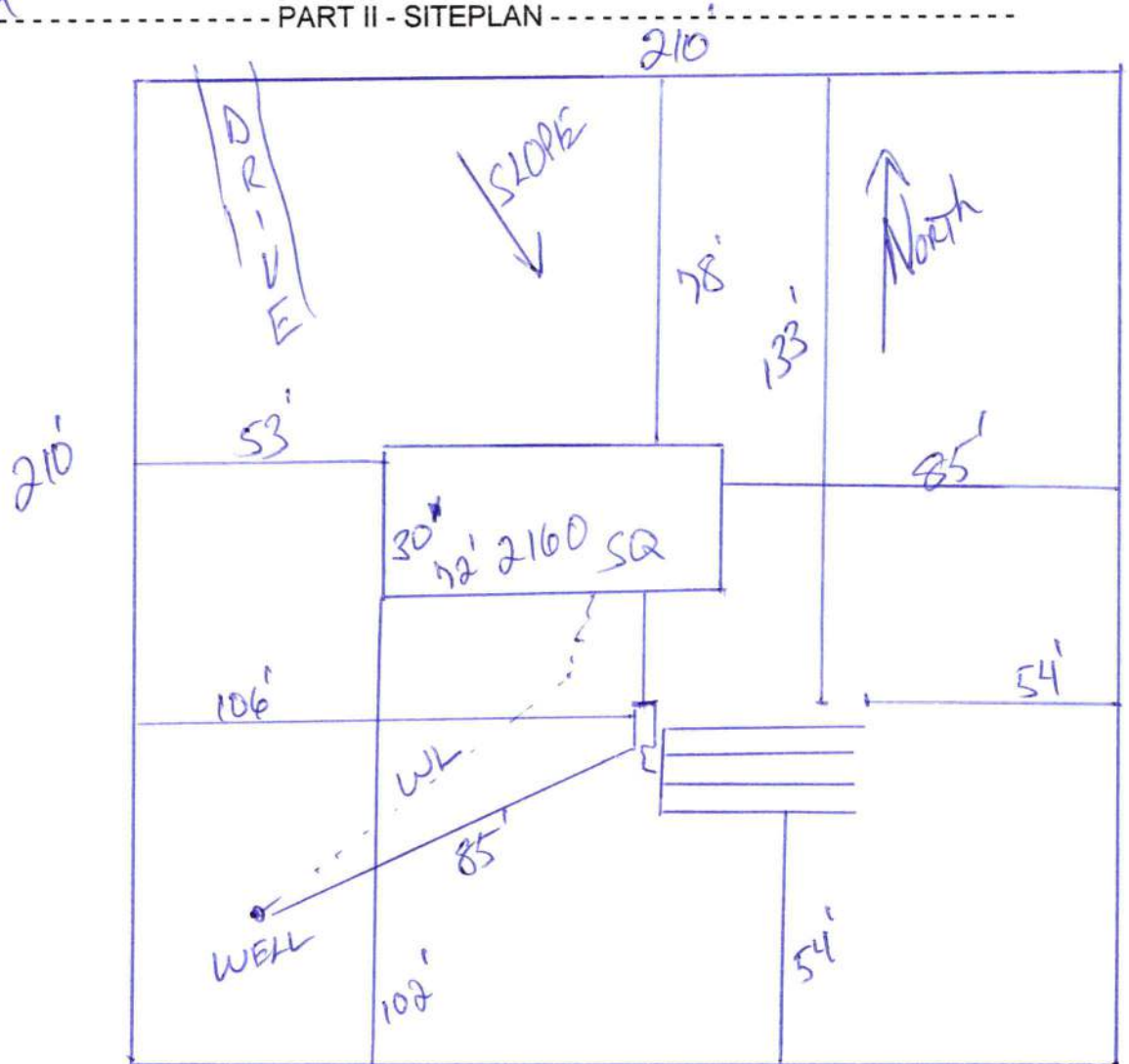

Notes: _____

1 of 5 Acres

SEE ATTACHED

Site Plan submitted by: [Signature]

CONTRACTOR

Plan Approved _____

Not Approved _____

Date _____

By _____ County Health Department

ALL CHANGES MUST BE APPROVED BY THE COUNTY HEALTH DEPARTMENT



Columbia County Property Appraiser

Jeff Hampton | Lake City, Florida | 386-758-1083

PARCEL: 33-4S-16-03265-301 (16114) | VACANT (0000) | 5 AC

LOT 1 DONOVAN WOODLANDS S/D WD 1034-590, WD 1424-1886,

COX BARBARA

Owner: 148 E 1ST LN
GREENVILLE, FL 32331

Site:

Sales 11/19/2020 \$40,000 V (Q)

Info 11/15/2004 \$26,000 V (Q)

2021 Working Values

Mkt Lnd	\$33,250	Appraised	\$33,250
Ag Lnd	\$0	Assessed	\$33,250
Bldg	\$0	Exempt	\$0
XFOB	\$0		
Just	\$33,250	Total Taxable	

county:\$33,250
city:\$0
other:\$0
school:\$33,250

NOTES:

Columbia County, FL

This information.. was derived from data which was compiled by the Columbia County Property Appraiser Office solely for the governmental purpose of property assessment. This information should not be relied upon by anyone as a determination of the ownership of property or market value. No warranties, expressed or implied, are provided for the accuracy of the data herein, it's use, or it's interpretation. Although it is periodically updated, this information may not reflect the data currently on file in the Property Appraiser's office.

GrizzlyLogic.com

1 of 1

5/20/2021, 5:23 PM

District No. 1 - Ronald Williams
District No. 2 - Rocky Ford
District No. 3 - Bucky Nash
District No. 4 - Toby Witt
District No. 5 - Tim Murphy



BOARD OF COUNTY COMMISSIONERS • COLUMBIA COUNTY

Address Assignment and Maintenance Document

To maintain the county wide Addressing Policy you must make application for a 9-1-1 Address at the time you apply for a building permit. The established standards for addressing and posting numbers to all principal buildings, dwellings, businesses and industries are contained in Columbia County Ordinance 2001-9. The addressing system is to enable Emergency Services Agencies to locate you in an emergency, and to assist the United States Postal Service and the public in the timely and efficient provision of services to residents and businesses of Columbia County

Date/Time Issued: **12/8/2020 1:40:11 PM**
Address: **302 SW DONOVAN Gln**
City: **LAKE CITY**
State: **FL**
Zip Code **32024**
Parcel ID **03265-301**

REMARKS: Address Verification.

NOTICE: THIS ADDRESS WAS ISSUED BASED ON LOCATION AND ACCESS INFORMATION RECEIVED FROM THE REQUESTER. SHOULD, AT A LATER DATE, THE LOCATION AND/OR ACCESS INFORMATION BE FOUND TO BE IN ERROR OR CHANGED, THIS ADDRESS IS SUBJECT TO CHANGE.

Address Issued By: **Signed:/ Matt Crews**

Columbia County GIS/911 Addressing Coordinator

COLUMBIA COUNTY
911 ADDRESSING / GIS DEPARTMENT

263 NW Lake City Ave., Lake City, FL 32055 Telephone: (386) 758-1125
Email: gis@columbiacountyfla.com



STATE OF FLORIDA
DEPARTMENT OF HEALTH
ONSITE SEWAGE TREATMENT AND DISPOSAL
SYSTEM
APPLICATION FOR CONSTRUCTION PERMIT

PERMIT NO. 21-0310
DATE PAID: 7/20/21
FEE PAID: 505.
RECEIPT #: 1652659

APPLICATION FOR:

[] New System [] Existing System [] Holding Tank [] Innovative
[] Repair [] Abandonment [] Temporary [] MOD

APPLICANT: Barbara Cox

(Showcase)

AGENT: ROBERT FORD III NORTH FLORIDA SEPTIC TANK INC

TELEPHONE: 386-755-6372

MAILING ADDRESS: 741 SE STATE ROAD 100 LAKE CITY, FLA 32025

TO BE COMPLETED BY APPLICANT OR APPLICANT'S AUTHORIZED AGENT. SYSTEMS MUST BE CONSTRUCTED BY A PERSON LICENSED PURSUANT TO 489.105(3) (m) OR 489.552, FLORIDA STATUTES. IT IS THE APPLICANT'S RESPONSIBILITY TO PROVIDE DOCUMENTATION OF THE DATE THE LOT WAS CREATED OR PLATTED (MM/DD/YY) IF REQUESTING CONSIDERATION OF STATUTORY GRANDFATHER PROVISIONS.

PROPERTY INFORMATION

LOT: 1 BLOCK: — SUBDIVISION: Donovan Woodland PLATTED: —

PROPERTY ID #: 33-45-110-03265-301 ZONING: — I/M OR EQUIVALENT: [Y/N]

PROPERTY SIZE: 5 ACRES WATER SUPPLY: [X] PRIVATE PUBLIC [] <=2000GPD [] >2000GPD

IS SEWER AVAILABLE AS PER 381.0065, FS? [Y/X] DISTANCE TO SEWER: — FT

PROPERTY ADDRESS: 302 SW Donovan Glen, Lake City

DIRECTIONS TO PROPERTY: SR 47 South 1/2 SW King St. 1/4 on Malabar 1/2 on
Donovan Glen to site on left.

BUILDING INFORMATION

[X] RESIDENTIAL [] COMMERCIAL

Unit No	Type of Establishment	No. of Bedrooms	Building Area Sqft	Commercial/Institutional System Design Table 1, Chapter 64E-6, FAC
1	<u>mhome</u>	<u>4</u>	<u>2,304</u>	<u>org. attached</u>
2				
3				
4				

[] Floor/Equipment Drains [] Other (Specify) —

SIGNATURE: Robert W. Cox

DATE: 3-26-2021

SKP TIL

Application for Onsite Sewage Disposal System
Construction Permit. Part II Site Plan
Permit Application Number: 21-0310

ALL CHANGES MUST BE APPROVED BY THE COUNTY HEALTH UNIT

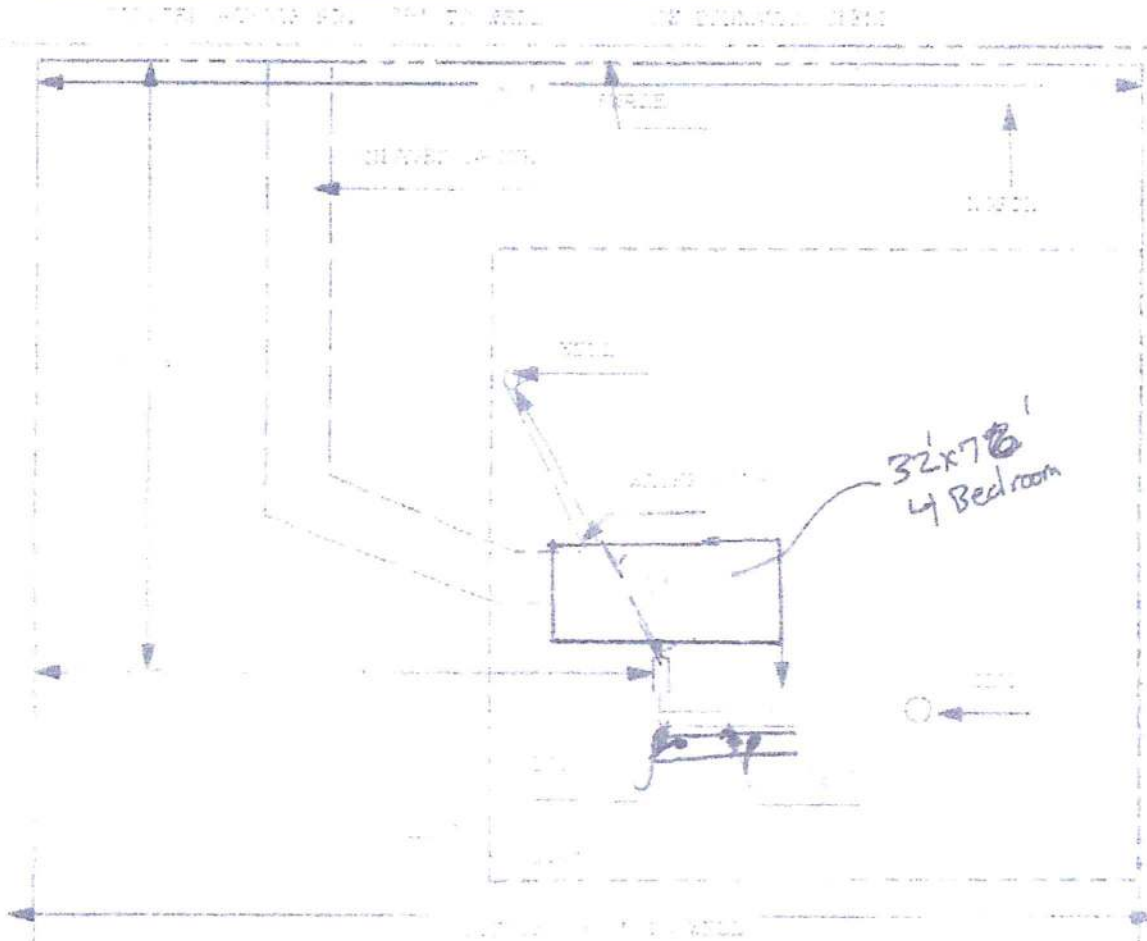

Site Plan Submitted By _____ Date 3/30/21
Plan Approved _____ Not Approved _____ Date _____

By _____ CPHU

Notes: _____