

F5 **PORCH FOOTING**
S-2 SCALE: 1/2" = 1'-0"

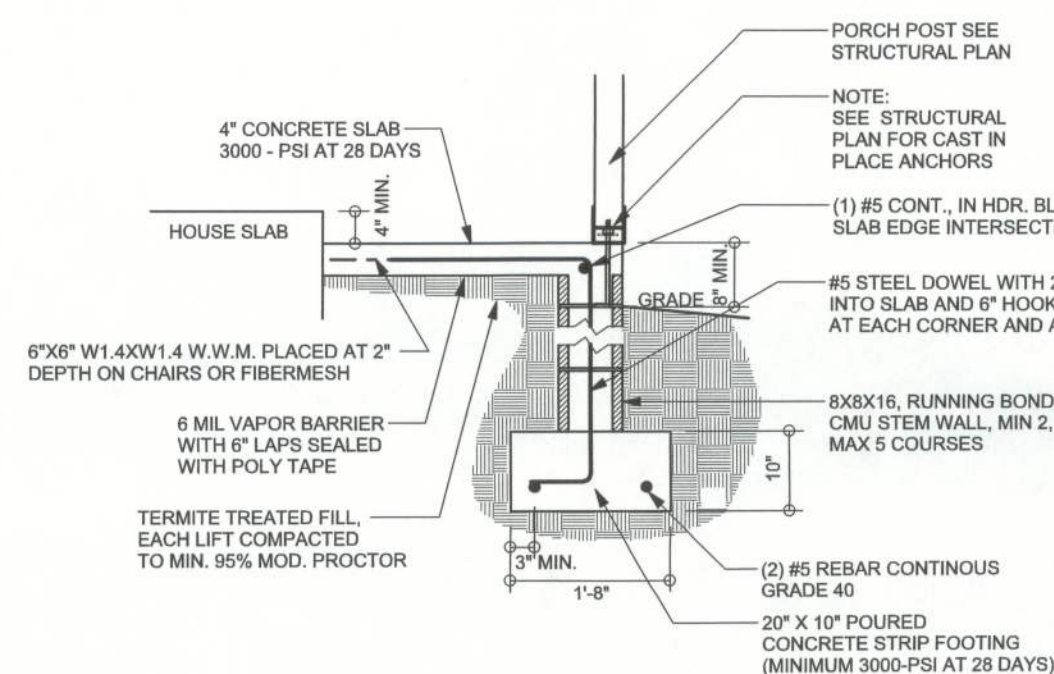

F12 ALT. STEM WALL PORCH FOOTING
S-2 SCALE: 1/2" = 1'-0"

TALL STEM WALL TABLE

The table assumes 60 ksi reinforcing bars with 6" hook in the footing and bent 24" into the reinforced slab at the top. The vertical steel is to be placed toward the tension side of the CMU wall (away from the soil pressure, within 2" of the exterior side of the wall). If the wall is over 8' high, add Duowall ladder reinforcement at 16"OC vertically or a horizontal bond beam with 1#5 continuous at mid height. For higher parts of the wall 12" CMU may be used with reinforcement as shown in the table below.

STEMWALL HEIGHT (FEET)	UNBALANCED BACKFILL HEIGHT	VERTICAL REINFORCEMENT FOR 8" CMU STEMWALL (INCHES O.C.)			VERTICAL REINFORCEMENT FOR 12" CMU STEMWALL (INCHES O.C.)		
		#5	#7	#8	#5	#7	#8
3.3	3.0	96	96	96	96	96	96
4.0	3.7	96	96	96	96	96	96
4.7	4.3	88	96	96	96	96	96
5.3	5.0	56	96	96	96	96	96
6.0	5.7	40	80	96	80	96	96
6.7	6.3	32	56	80	56	96	96
7.3	7.0	24	40	56	40	80	96
8.0	7.7	16	32	48	32	64	80
8.7	8.3	8	24	32	24	48	64
9.3	9.0	8	16	24	16	40	48

FOUNDATION PLAN

SCALE: 1/4" = 1'-0"

**DIMENSIONS ON STRUCTURAL SHEETS
ARE NOT EXACT. REFER TO ARCHITECTURAL
FLOOR PLAN FOR ACTUAL DIMENSIONS**

REFER TO ARCHITECTURAL PLANS
FOR ALL SLAB ELEVATIONS & NON BEARING STEPS

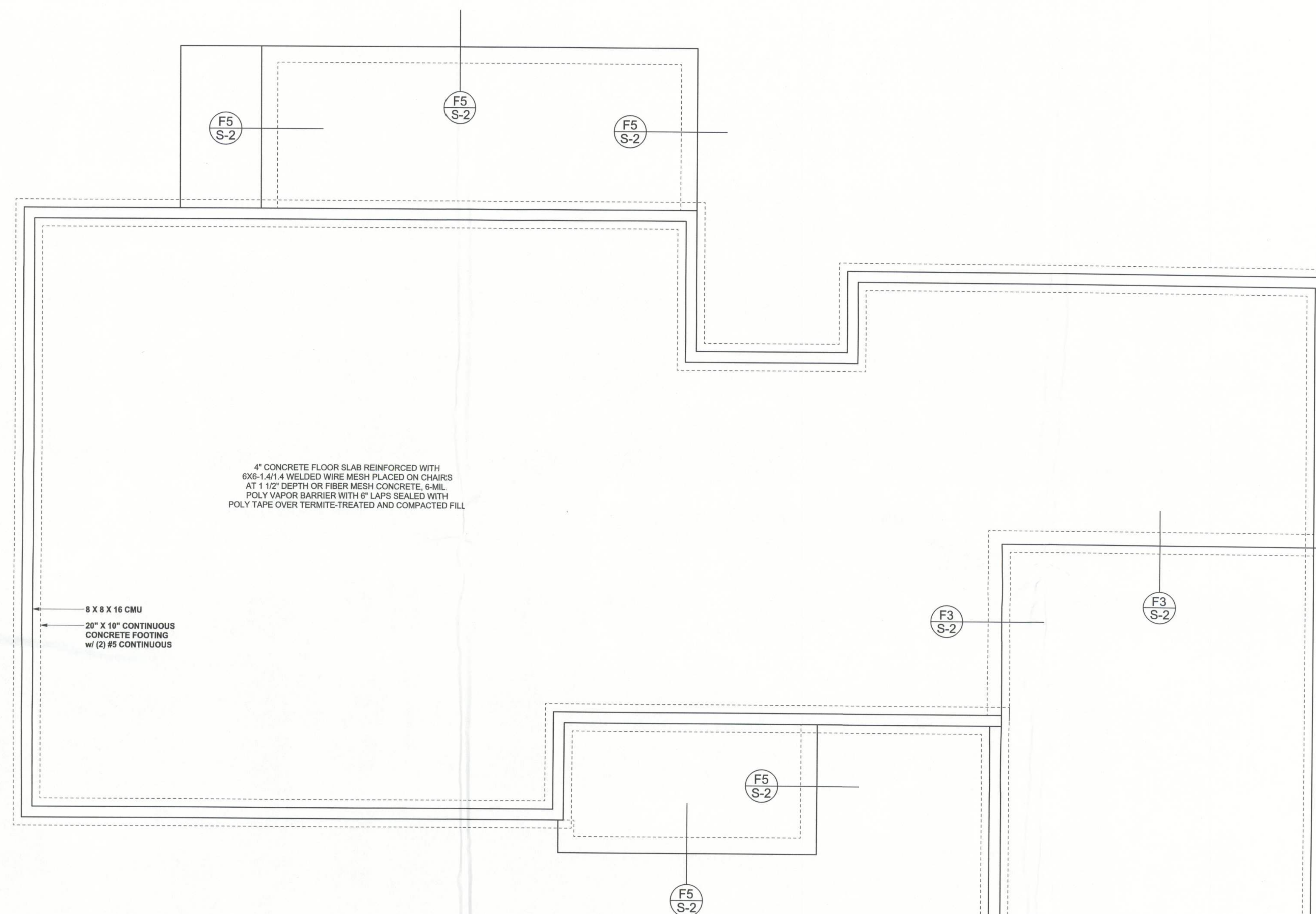

WINDLOAD ENGINEER:
Mark Disosway, PE
No.53915, POB 868, Lake City, FL 32056,
386-754-5419

DIMENSIONS:
Stated dimensions supercede scaled dimensions. Refer all questions to Mark Disosway, P.E. for resolution.

COPYRIGHTS AND PROPERTY RIGHTS:
Mark Disosway, P.E. hereby expressly reserves its common law copyrights and property right in these instruments of service. This document is not to be reproduced, altered or copied in any form or manner without first the express written permission and consent of Mark Disosway.

CERTIFICATION: I hereby certify that I have examined this plan, and that the applicable portions of the plan, relating to wind engineering comply with section R301.2.1, florida building code residential 2007, to the best of my knowledge

LIMITATION: This design is valid for one building, at specified location.

MARK DISOSWA
P.E. 53815

30 APR 10
SEAL

Aaron Simque
Homes, Inc.

Kim Sanders
Residence

ADDRESS:
Columbia County, Florida

Mark Disosway P.E.
P.O. Box 868
Lake City, Florida 3205
Phone: (386) 754 - 541
Fax: (386) 269 - 4871

PRINTED DATE
April 30, 2010

DRAWN BY:	STRUCTURAL B David Disosway
-----------	--------------------------------

FINALS DATE	30Apr10
-------------	---------

JOB NUMBER:
1004068

DRAWING NUMBER

S-2

OF 3 SHEETS