

Mobile Home Permit Worksheet

Installer: Robert Sheppard License # IT/1025386

Address of home being installed 197 NW Alyssa Gln
Lake City, FL.

Manufacturer Champion Length x width 48 x 32

NOTE: if home is a single wide fill out one half of the blocking plan
if home is a triple or quad wide sketch in remainder of home

I understand Lateral Arm Systems cannot be used on any home (new or used)
where the sidewall ties exceed 5 ft 4 in.

Installer's initials RS

Typical pier spacing

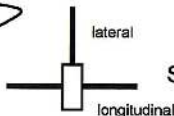
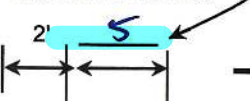

Show locations of Longitudinal and Lateral Systems
(use dark lines to show these locations)

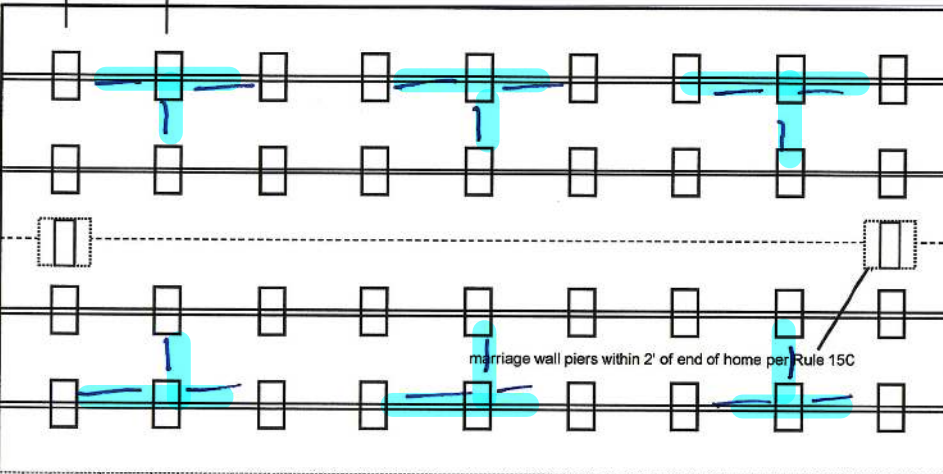

Anthony Islan

01-25-2022

Application Number: _____ Date: _____

New Home ☒ Used Home ☐

Home installed to the Manufacturer's Installation Manual
Home is installed in accordance with Rule 15-C ☒

Single wide ☐ Wind Zone II ☐ Wind Zone III ☐

Double wide ☒ Installation Decal # 79123

Triple/Quad ☐ Serial # F1261-00P-H-A 104589AB

PIER SPACING TABLE FOR USED HOMES

| Load bearing capacity | Footer size (sq in) | 16" x 16" (256) | 18 1/2" x 18 1/2" (342) | 20" x 20" (400) | 22" x 22" (484)* | 24" X 24" (576)* | 26" x 26" (676) |
|-----------------------|---------------------|-----------------|-------------------------|-----------------|------------------|------------------|-----------------|
| 1000 psf | | 3' | 4' | 5' | 6' | 7' | 8' |
| 1500 psf | | 4' 6" | 6' | 7' | 8' | 8' | 8' |
| 2000 psf | | 6' | 8' | 8' | 8' | 8' | 8' |
| 2500 psf | | 7' 6" | 8' | 8' | 8' | 8' | 8' |
| 3000 psf | | 8' | 8' | 8' | 8' | 8' | 8' |
| 3500 psf | | 8' | 8' | 8' | 8' | 8' | 8' |

* interpolated from Rule 15C-1 pier spacing table.

PIER PAD SIZES

I-beam pier pad size 17x25

Perimeter pier pad size 16x16

Other pier pad sizes (required by the mfg.) _____

Draw the approximate locations of marriage wall openings 4 foot or greater. Use this symbol to show the piers.

List all marriage wall openings greater than 4 foot and their pier pad sizes below.

Opening _____ Pier pad size _____

TIEDOWN COMPONENTS

Longitudinal Stabilizing Device (LSD)

Manufacturer _____

Longitudinal Stabilizing Device w/ Lateral Arms

Manufacturer Oliver

POPULAR PAD SIZES

| Pad Size | Sq In |
|------------------------|------------|
| 16 x 16 | 256 |
| 16 x 18 | 288 |
| 18.5 x 18.5 | 342 |
| 16 x 22.5 | 360 |
| 17 x 22 | 374 |
| 13 1/4 x 26 1/4 | 348 |
| 20 x 20 | 400 |
| 17 3/16 x 25 3/16 | 441 |
| <u>17 1/2 x 25 1/2</u> | <u>446</u> |
| 24 x 24 | 576 |
| 26 x 26 | 676 |

ANCHORS

4 ft ☒ 5 ft ☐

FRAME TIES

within 2' of end of home
spaced at 5' 4" oc

OTHER TIES

| | Number |
|---------------|-----------|
| Sidewall | <u>26</u> |
| Longitudinal | <u>6</u> |
| Marriage wall | <u>3</u> |
| Shearwall | <u>4</u> |

Mobile Home Permit Worksheet

Application Number: _____ Date: _____

POCKET PENETROMETER TEST

The pocket penetrometer tests are rounded down to _____ psf or check here to declare 1000 lb. soil without testing.

X 1000 X 1000 X 1000

POCKET PENETROMETER TESTING METHOD

1. Test the perimeter of the home at 6 locations.
2. Take the reading at the depth of the footer.
3. Using 500 lb. increments, take the lowest reading and round down to that increment.



X 1000 X 1000 X 1000

TORQUE PROBE TEST

The results of the torque probe test is 280 inch pounds or check here if you are declaring 5' anchors without testing _____. A test showing 275 inch pounds or less will require 5 foot anchors.

Note: A state approved lateral arm system is being used and 4 ft. anchors are allowed at the sidewall locations. I understand 5 ft anchors are required at all centerline tie points where the torque test reading is 275 or less and where the mobile home manufacturer may requires anchors with 4000 lb holding capacity.

RS Installer's initials

ALL TESTS MUST BE PERFORMED BY A LICENSED INSTALLER

Installer Name

Robert Sheppard

Date Tested

01/19/22

Electrical

Connect electrical conductors between multi-wide units, but not to the main power source. This includes the bonding wire between multi-wide units. Pg. 29

Plumbing

Connect all sewer drains to an existing sewer tap or septic tank. Pg. 28

Connect all potable water supply piping to an existing water meter, water tap, or other independent water supply systems. Pg. 28

Site Preparation

Debris and organic material removed ☒
Water drainage: Natural ☐ Swale ☐ Pad ☒ Other ☐

Fastening multi wide units

Floor: Type Fastener: lags Length: 5 Spacing: 16
Walls: Type Fastener: screws Length: 4 Spacing: 16
Roof: Type Fastener: lags Length: 6 Spacing: 16
For used homes a min. 30 gauge, 8" wide, galvanized metal strip will be centered over the peak of the roof and fastened with galv. roofing nails at 2" on center on both sides of the centerline.

Gasket (weatherproofing requirement)

I understand a properly installed gasket is a requirement of all new and used homes and that condensation, mold, mildew and buckled marriage walls are a result of a poorly installed or no gasket being installed. I understand a strip of tape will not serve as a gasket.

Installer's initials RS

Type gasket Factory
Pg. 22

Installed:
Between Floors Yes ☒
Between Walls Yes ☒
Bottom of ridgebeam Yes ☒

Weatherproofing

The bottomboard will be repaired and/or taped. Yes ☒ Pg. _____
Siding on units is installed to manufacturer's specifications. Yes ☒
Fireplace chimney installed so as not to allow intrusion of rain water. Yes N/A

Miscellaneous

Skirting to be installed. Yes ☒ No ☐
Dryer vent installed outside of skirting. Yes ☐ N/A ☒
Range downflow vent installed outside of skirting. Yes ☐ N/A ☒
Drain lines supported at 4 foot intervals. Yes ☒
Electrical crossovers protected. Yes ☒
Other : _____

Installer verifies all information given with this permit worksheet is accurate and true based on the manufacturer's installation instructions and or Rule 15C-1 & 2

Installer Signature Robert Sheppard Date 01/19/22

MODEL 261-PM0483A

3 BEDROOM, 2 BATH

ACTUAL SIZE: 30'-4" x 48'-0"

TOTAL AREA: 1,456 SQ. FT.

Optional Fixed Tower Windows

3077 3077

Optional 8.6 Door

#13

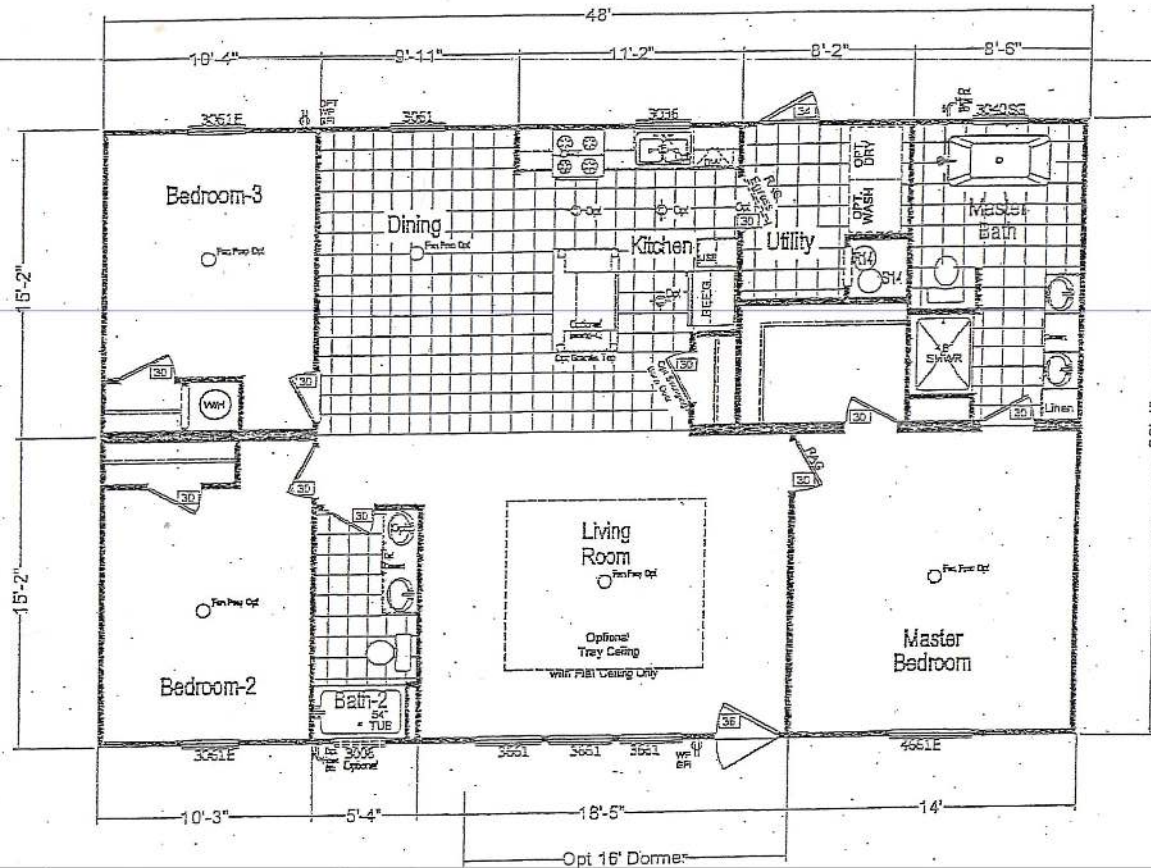
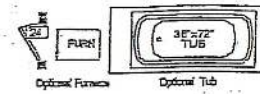

CHAMPION
MANUFACTURED BEAUTIFULLY™
P.O. BOX 2207 HWY 100 EAST LAKE CITY, P. 32056

DATE: 02-20-17
SCALE: 1/8" = 1'-0"

PROJECT: 261-PM0483A
TITLE: BLACKLINE
SHEET: L-101

PROPRIETARY AND CONFIDENTIAL
THIS DOCUMENT AND SPECIFICATIONS ARE THE
PROPERTY OF CHAMPION MANUFACTURING COMPANY
COPYRIGHT © 1999-2016 BY CHAMPION

DATE: 02-20-17
SCALE: 1/8" = 1'-0"

PROPRIETARY AND CONFIDENTIAL
THIS DOCUMENT AND SPECIFICATIONS ARE THE
PROPERTY OF CHAMPION MANUFACTURING COMPANY
COPYRIGHT © 1999-2016 BY CHAMPION

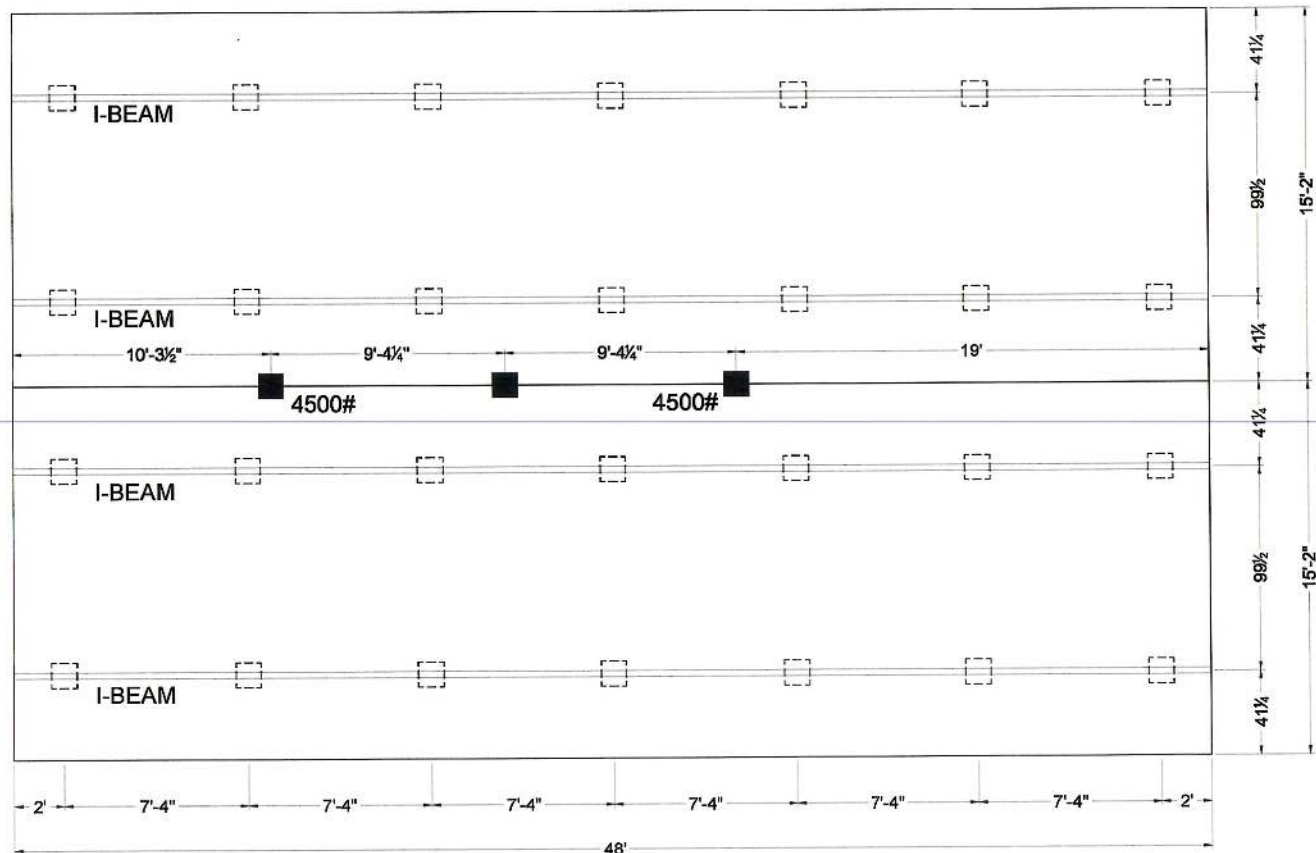

- 1) All Exterior Doors, Bay Windows, Recessed Sidewalls and Exterior Wall Openings 48" or Greater Will Require Blocking on Each Side.

| | | | | | |
|------------------------------------------------------------------------------------------------|------------|---------------|--------------------------------------------------------|-----------------------------|-------------------------------------------------------------------------------------------------------------------------------------------------------------------------|
| CHAMPION MANUFACTURED BEAUTIFULLY® P.O. BOX 2097 HWY 100 EAST LAKE CITY, FL 32056 | DAPIA SEAL | MODIFICATIONS | PROJECT: 261-PM0483A | TITLE: PIER FOUNDATION PLAN | SHEET: F-101 |
| | | | DRAWN BY: ROD DATE: 03-30-17 SCALE: 1/2" = 1'-0" | FILENAME: PM0483A | PROPRIETARY AND CONFIDENTIAL THESE DRAWINGS AND SPECIFICATIONS ARE ORIGINAL PROPERTY AND CONFIDENTIAL MATERIALS OF CHAMPION. COPYRIGHT © 1976-2016 BY CHAMPION |